Markets
Stocks: Irregularly higher. Bonds: Mixed; railroads and governments improve. Cotton: Quiet. N.Y. stocks, 2,970,000; bonds, $4,240,000.

THE ATLANTA CONSTITUTION

For 87 Years the South's Standard Newspaper

Hot, Humid
Partly cloudy, hot and humid Wednesday and Thursday. Predicted extremes Wednesday, 92 and 72; Thursday, 94 and 72. Tuesday's were 93 and 71.

VOL. LXXXVII, No. 42 | TEL. WA. 5050 | ATLANTA, GEORGIA, WEDNESDAY MORNING, AUGUST 4, 1954 | ★★★★★ | Price Five Cents

RALPH McGILL

Sen. Kefauver And Mr. Crump

Just as one thinks of cream when the word "peaches" is encountered, so does one think of Ed Crump when Memphis is mentioned—though, to be sure, Boss Crump has never been considered a dish of cream.

He is the one single factor in Tennessee which on Thursday conceivably could defeat Sen. Estes Kefauver, who is opposed by Congressman Pat Sutton, a singularly unpopular man who nonetheless is going to pull a heavy protest vote. He also will have the help of a large number of Republicans who are going to vote in the Tennessee Democratic primary on Thursday.

This primary election, which has the national political eye because national forces have moved in against Kefauver, reveals Boss Crump in a demonstration of the old axiom that human nature is unpredictable.

Ed Crump, the conservative, reactionary political boss of Shelby County, with something like 60,000 well-trained votes at his command, has long been genuinely in love with TVA.

Pat Sutton wants to demolish TVA—and as such has the support of certain powerful interests in that controversy.

TVA

An old friend of by-gone years who is a member of the Crump political family, said:

"It's a curious business. Most of us close to Mr. Crump want to go for Sutton. There is, and has been, a lot of pressure on the boss to pass the word. But he has refused because Kefauver, whom he detests, is a TVA man. Maybe he will on election day, but it begins to look as if he will just sit it out and give all his attention to the governor's race."

"Will that mean that Sutton will get a lot of votes?"

"Yes, he ought to do pretty well. But Mr. Crump's position of neutrality likely will enable Estes to break even in Shelby County. Fact is, unless Mr. Crump does speak, Estes may carry it. There is a lot of opposition to him, though. The fact that the CIO is for Estes hurts him some. Then, too, a lot of people didn't like him in the Democratic convention and are still angry with him and Gordon Browning (the former governor and again a candidate for that office) for going along with the Northern Democrats in the argument over seating Virginia. But," he added, "political memories are not always long and I would not now say this was a serious factor."

That Ed Crump, the stanch free enterprise man, should be so strong an advocate of TVA is one of the little surprises one encounters in trying to evalue political campaigns.

Memphis sources outside the political organization see Mr. Crump's county as close, but say that west Tennessee should go about two to one for Kefauver.

'Texas Money'

Talks with those West Tennesseans who interest themselves in politics reveal an almost unanimous verdict that Sutton has not been able to win any general confidence.

His campaign fund, seemingly the greatest ever loosed in a Tennessee campaign, has offended some persons who know what a 24-hour television program costs . . . and who also know that a helicopter, with which Sutton campaigns, is not an inexpensive toy.

The general feeling seems to be that Sutton has "overspent."

There appears to be no doubt in the minds of Tennesseans but that "Texas money" is behind Sutton. "Texas money" has been encountered in many places. It has assisted Joe McCarthy, the presidential campaign of Gen. Douglas MacArthur, the various Dixiecrat candidates and movements, and most of the Ku Klux Klan-type organizations. Support of Sutton would fit the pattern.

That the New York gambling syndicate also has helped out through anonymous sources located in New Orleans, is generally charged. This, too, would be in the pattern as Kefauver led the Senate investigation of such influences.

All this adds up to a Kefauver victory. In east Tennessee the prediction is a 60,000 majority. In west Tennessee they guess 30,000.

Associated Press Wirephoto

AERIAL VIEW SHOWS STREET CRATER CREATED BY JET CRASH
Plane, Whose Pilot Was Killed, Narrowly Escaped Hitting Surrounding Homes

Pilot Dies, 6 Hurt in Jet Crash

WANTAGH, N.Y., Aug. 3 (AP)—A crippled Air Force jet fighter roared out of a formation of four today, then crashed and exploded like a bomb in this Long Island town. An entire neighborhood was rocked and 37 homes damaged.

The pilot was killed. Six persons on the ground were injured, none gravely. Scores of others narrowly escaped as the doomed plane just missed their homes.

FOUGHT TO END

Witnesses said the pilot fought to the end to crash his plane into the street rather than into buildings. He previously had tried in vain to force it out to sea.

He was identified by the Air Force as Capt. William Weiland, 34, of Peru, Ill., who lived with his family at Milford, Del. The four-plane flight was on its way from Dover, Del., to Bangor, Me.

The jet plowed a hole 15 feet deep as it came down on Denver Road, a residential street of small, neat bungalows. Its heavy engine was hurled two blocks.

HALF MILE

Metal debris from the plane rocketed for a half mile in all directions, damaging many homes. Others were left charred and smoking from the searing explosion. Windows were smashed and doors blown in. A parked auto was destroyed. Children's bicycles lay twisted and smashed where their owners had abandoned them.

Wantagh is on the south shore of Long Island about 50 miles from Times Square in New York City.

37 Are Grazed by Death In Fiery Plane Crash

PRESTON, Conn., Aug. 3 (AP)—Thirty-seven passengers and crewmen, among them two babies, cheated death today in a terrifying crash of a big trans-Atlantic Constellation battling rain and a low ceiling.

Associated Press Wirephoto

ESCAPED CRASH
Maria Berenguer, Mother

The Air France four - engine plane, bound for Mexico City from Paris via New York, crashed on an isolated farm. It then burst into flames and burned furiously for two hours.

Twelve were listed as hurt, but half of them only superficially. Among the most seriously injured was the pilot, Capt. Jean Caboche of Paris. There was fear he would lose his left leg.

SEEMED A MIRACLE

It seemed miraculous that no one was killed.

Caboche had guided the big plane to New York's Idlewild Airport, its immediate destination. Turned back by the weather, he was groping for a landing place when the plane came down in this small eastern Connecticut town between Norwich and New London, about 130 miles from New York.

The plane, skidding along on its belly, gouged a track across a field for about half a mile before it rose again into the air.

It then sheered off the top of a row of trees "as if some one had clipped them with a giant scythe," a witness said, smashed into the ground again and skidded through the yard of the home of Valentine Sebastian.

BARE 50 FEET

By a bare 50 feet, a wing tip missed the porch where one of Sebastian's small twin sons was playing.

As it hurtled on, the plane slammed through a small outbuilding containing an automobile, which was demolished.

No sooner had the plane finally slid to a halt than flame appeared on one of the wings.

Dazed and bewildered, passengers scrambled to the field before the fire reached them.

The seriously injured, including Capt. Caboche with a severe compound fracture of the left leg and a dislocated hip, were carried to safety.

The plane carried a crew of 8 and 29 passengers, including 3 children, 4 weeks, 2 years and 9 years old.

Negro Golf Rule Is Called Final In Clarification

U.S. District Court Judge Boyd Sloan Tuesday ruled that his judgment ordering Atlanta municipal golf courses open to Negroes on a segregated basis is "final and appealable."

Negro plaintiffs in the suit who are planning an appeal had asked him to "clarify" the judgment, specifically a clause granting the city reasonable time to prepare new regulations governing use of the courses.

The plaintiffs plan to appeal on grounds Judge Sloan's ruling is based on a "separate but equal" doctrine and ignores more recent Supreme Court rulings. Time limit for appealing expires Friday.

Heat, Gray Skies Slated To Linger

Atlantans will keep their hot weather diet with a topping of gray skies for awhile longer, the U.S. Weather Bureau said.

The outlook for Wednesday and Thursday is partly cloudy, hot and humid.

Temperature extremes will range between 92 and 72 Wednesday, and Thursday, the mercury is slated to climb to 94 from a low of 72. Extremes Tuesday were 93 and 71.

U.S. Plans Compulsory Reserve Duty for Vets

WASHINGTON, Aug. 3 (AP)—Defense Secretary Wilson said today the administration "in a broad sense" has approved plans to extend the draft and force veterans to serve in the military reserves.

He told a news conference the tough new program would mean that "practically all young men" would undergo military training to keep America prepared for a possible war.

Plans to ask Congress to renew the draft act which expires next June were disclosed last weekend by John A. Hannah, retiring assistant defense secretary.

The White House said yesterday, however, that no "specific program" for military manpower has been approved by the National Security Council, the nation's top defense policy body.

Wilson told reporters details of the program, which will be submitted to Congress next year, still are being worked out, but he said the council has approved it "in a broad sense."

A key feature would be compulsory reserve service for draftees and enlistees after they complete their tours of active duty. The present law, not enforced, calls for eight years of total service.

Wilson said if large-scale fighting broke out today the military reserve setup "would be a scandal." Hannah had said previously the new plans call for reserve forces totaling 3,005,894 men in addition to about 3,000,000 men on active duty.

Wilson said there is no way to keep an active military force of 3,000,000 men without continuing the draft. In view of present world conditions, he said, "we must have some form of recognized service by practically all young men in the country."

5th District Candidates Set for WSB-TV Quiz

Candidates in the race for congressman from Georgia's Fifth District will be interviewed on WSB-TV at 9:30 p.m. Wednesday when The Atlanta Journal presents Press Gallery.

Rep. James C. Davis, incumbent, and attorneys Morris Abram and Wyman C. Lowe will be questioned by Don Carter, Journal city editor, and Harold Davis, assistant city editor. James Saxon Childers, editor of The Journal, will serve as moderator.

2nd Deputy Arrested in Vote Probe

Gambler Reveals Gift of $22,600

Special to The Constitution

PHENIX CITY, Aug. 3—Russell County Deputy Sheriff Aaron Smith was charged with election law violations here Tuesday. And, in Birmingham, a Phenix City gambler testified that he had contributed $22,600 to Lee Porter in the Alabama attorney general's race.

Smith was arrested on six warrants charging two counts each of election law violations. Chief Deputy Albert Fuller was arrested on six similar charges Monday.

Gambling overlord Godwin Davis Sr., free under $22,500 bond on 44 charges of Phenix City gambling operations, told a Jefferson County grand jury he contributed $22,600 to Porter's campaign.

CONTEMPT HEARING

Davis refused to tell the jury how much, if any, he gave to Gov.-Nominate James E. Folsom or any other candidate in the race for governor. His refusal brought him into court before Judge Alta L. King on contempt proceedings.

Judge King sent Davis back before the grand jury after saying "these are proper questions," and Davis resumed testimony.

Disclosure of Davis' testimony concerning the campaign contributions was made when jury testimony was read in open court before Judge King as a part of the contempt hearing.

Davis was the first of several Phenix City figures to be called before the jury Tuesday. He was followed by Hoyt Shepherd, reputed boss of the political machine at Phenix City.

WORKING ON CASE

As vote fraud investigations continued in Phenix City and Birmingham, state agents here were attempting to complete a case in the Albert L. Patterson murder for presentment to an emergency grand jury which meets Monday.

Patterson was shot to death here June 18, less than three weeks after defeating Porter for Democratic nomination as attorney general.

Judge King has charged the grand jury in Birmingham to uncover any links between the murder and the Jefferson County vote fraud, which involves altering election returns in the attorney general's race by adding 600 votes to the Porter total.

Acting Atty. Gen. Bernard Sykes, chief investigator here, said that if the murder case is ready for presentment before the jury convenes, a warrant will

Continued on Page 9, Column 1

Jefferson County Fire Wipes Out Shirt Factory

Special to The Constitution

LOUISVILLE, Aug. 3—A fire destroyed the huge General Shirt Factory here Tuesday night and threatened a number of houses in the area before firemen brought it under control.

The fire broke out at 9:05 p.m. and flames swept quickly through the brick and frame structure, according to fireman Henry Holton of this Jefferson County seat. He said the fire was brought under control about 10:30 p.m.

Fire department units from Augusta, Wadley and other nearby cities went to the scene to help battle the blaze.

The factory employed about 250 persons.

Canadian Given Israel Truce Post

JERUSALEM, Israel, Aug. 3 (AP)—Maj. Gen. E. L. M. Burns of Canada has been named to succeed Maj. Gen. Vagn Bennike of Denmark as chief of staff of the United Nations Arab-Israel truce supervision organization, it was announced today.

The appointment was made by UN secretary - general Dag Hammarskjold and made public here by the truce group.

The 57-year-old Burns saw service in both World Wars.

Ike's Foreign Aid Bill Slashed $500 Million By Senate and Passed

Associated Press Wirephoto

5-MILLION SMILE—RENO, Nev., Aug 3—Barbara Sears (Bobo) Rockefeller smiles after divorcing oil heir Winthrop Rockefeller. She's to get $5,500,000 settlement.

George Leads Fight To Halt Billion Cut

By CLAYTON KNOWLES
New York Times News Service
Special to The Atlanta Constitution

WASHINGTON, Aug. 3 — The Senate voted today, 45 to 41, to cut the authorization for foreign aid by $500,000,000 but failed to spell out how the cut should be applied and thus left the final money amount of the bill in doubt.

Sen. George of Georgia voted for and Sen. Russell against passage of the foreign aid bill.

As the bill finally passed on a 67-to-19 vote, it was uncertain, in advance of an official statement, whether the ceiling on new money for the fiscal year ending June 30, 1955, would be $2,610,000,000 or $2,740,528,000.

FUTURE YEARS?

At issue was whether the cut should be applied to the overall authorization in the bill, including $228,300,000 for future years, or be applied directly to the $3,110,000,000 for which money is being asked immediately.

The task of interpreting the Senate action will rest either with the Senate Appropriations Committee, now writing the actual money bill for the aid program, or with the joint conference committee, which will seek to resolve differences between the Senate and House authorization bills.

The House on June 30 voted $3,338,608,000 in authority.

SERIOUS CRIMP

Regardless of how the cut is applied, the Senate action today, taken on an amendment offered by Sen. Long (D-La), may put a serious crimp into the plans of the Eisenhower administration to bolster the free world economically and militarily against encroachments of communism.

Strong backing for the cut developed during debate on an earlier Long amendment which would have slashed $1,034,000,000 from the aid program.

This amendment was beaten by a 48-to-38 vote but only after a strong speech by Sen. George (Ga), ranking Democrat on the Senate Foreign Relations Committee.

Asserting that world conditions remain "precarious and uncer-

Continued on Page 9, Column 1

Associated Press Wirephoto

WARNS AGAINST CUT
Sen. George

George Cool To M'Carthy Probe Post

By GLADSTONE WILLIAMS
Constitution Washington Bureau

WASHINGTON, Aug. 3—Sen. George said tonight he had no disposition to serve as a member of the six-man committee which will be named to investigate charges against Sen. McCarthy to determine whether censure action should be taken.

The Georgian has been prominently mentioned as one of the "elder statesmen" of the Senate whom majority and minority leaders would like to have serve on the committee. Both Republicans and Democrats conferred on the question this afternoon in an effort to agree on a list, but failed to reach an immediate decision.

HEAVY SCHEDULE

"I have not been asked to serve on the committee yet," Sen. George told The Constitution tonight, "and if I am I will resist such an assignment. I have already made plans and commitments which would make it extremely difficult for me to serve."

He declined to say positively, however, what he might do if party leaders insisted on naming him.

Meanwhile, it was reported influential Republican and Democratic leaders were determined to keep the Senate in session until it passes final judgment on Sen. McCarthy.

EXPECTED TODAY

The leaders were expected to complete tomorrow the special committee which will consider the case against McCarthy and give him his day in court.

Besides Sen. George, the name of Sen. Eugene D. Milliken (R-Col) was prominent in the recruiting drive for eminent men who would stand resolute against predicted disruptive tactics by McCarthy.

It was pointed out that George and Milliken command respect on both sides of the Senate aisle, and regard each other very highly.

Campaign Boils With Fiery Talks

Scandals of past state administrations were thrown into fiery campaign speeches Tuesday as major gubernatorial candidates whipped up a boiling pot of charges and counter-charges.

And in a statement released from his campaign headquarters, Fred Hand endorsed the Adequate

Other political stories on Page 6.

Program of Education in Georgia as proposed by the Georgia Education Assn. and pledged, if elected governor, to "strive to finance it."

Hand recalled that he had "enthusiastically and untiringly" supported the Minimum Foundation Program for Education.

He added the adequate education program will cost more money and said, "I shall strive to finance this program through economies in government, better administration of the state's business, more efficient tax collection, without affecting the functions of other vital state agencies."

Hand said that "whatever is necessary to finance an adequate program of education in Georgia must be done."

A new development in the Hand campaign came Tuesday night when Superior Court Judge T. Hicks Fort of Columbus said he will support Hand.

Judge Fort, for years a close

Continued on Page 9, Column 4

Tuttle Confirmed To Fifth Circuit Appeals Court

WASHINGTON, Aug. 3—The Senate today confirmed the nomination of Elbert P. Tuttle of Atlanta as a member of the United States Court of Appeals for the Fifth Circuit.

Tuttle, now serving as general counsel of the Treasury Department, said he would continue there until Sept. 1 before taking the oath of his new office. The Fifth Circuit Court will not begin its fall session until the first week in October.

Tuttle said he would continue to make Atlanta his home.

Crazed Gunman on Way to Boston To Kill Lawyer Welch, Police Fear

BOSTON, Aug. 3 (AP)—A report that an apparently crazed man might be en route to Boston from his Maryland home to kill Joseph N. Welch, Army counsel in the recent McCarthy-Army hearings, tonight caused state police to set up armed guards at Welch's Walpole home and a Wellfleet summer residence.

Washington police informed Boston police that the man, who had threatened Welch, was reported by his wife to have disappeared from his Montgomery County, Md., home and that his German Luger pistol was missing.

State police immediately posted a heavy guard around Welch's Walpole home and the Wellfleet summer home where the lawyer and his wife were reportedly vacationing.

Police swarmed through all incoming Washington trains at the Boston terminal and trains arriving at Hyannis on Cape Cod, about 35 miles from Wellfleet, but found no sign of the man.

The man, a mechanical engineer, formerly worked for a Truro, Mass., freezer plant, but in recent years has worked for a construction firm in Maryland.

State police quoted Washington authorities as saying that the purported grudge against Welch had nothing to do with the McCarthy-Army hearings but went back to an incident in 1941. Washington police did not elaborate.

State Public Safety Commissioner Otis N. Whitney, who said the man evidently was "a mental case," reported his men would maintain an all-night guard at the Walpole and Wellfleet residences and all train, plane and bus terminals.

Whitney said Washington police reported the man's wife expressed apprehension that he had gone to Boston to "do bodily harm" to Welch.

The man, identified as a former Brookline, Mass., resident, visited Cape Cod frequently, and was accustomed to make bus connections from Providence, R.I., to the cape, police said.

State police stopped all automobiles in the Wellfleet and Truro areas during the night to question occupants.

Inside Today . . .

FOUR STATES hold primaries; Rep. Short leads in Missouri — Page 2
ATOMIC POWER compromise reached by conferees — Page 2

Annie Lou Hardy	17
Bisher	11
Bridge	28
Business	20, 21
Charles Allen	4
Classified Ads	23-27
Comics	28, 29
Crossword Puzzle	28
Dr. Van Dellen	28
Editorial Page	4
Financial News	20, 21
Harold Martin	4
Leo Aikman	4
Obituaries	22
Society	16-18
Sports	11-14
Star Gazer	17
Television and Radio	19
Theater Programs	18
Today's Events	7
Worry Clinic	29
Women's Features	16-18

Reach Compromise On Atomic Power

Joint Group Would Let AEC Build Trial Plants

By WILLIAM M. BLAIR
New York Times News Service, Special to The Atlanta Constitution

WASHINGTON, Aug. 3—House and Senate conferees worked out today a compromise on the key issue of the federal government's role in commercial atomic power development.

The compromise, which was generally accepted but not unanimous, would permit the Atomic Energy Commission to construct large-scale atomic power plants to "demonstrate" the practicable value of such operations.

The AEC would be barred, however, from the commercial power field although it would be permitted to sell electricity from these experimental plants with preference to public bodies and rural cooperatives "insofar as practicable." In addition, other Federal agencies could apply for licenses to construct and operate nuclear power plants.

BOTH GIVE GROUND

In this solution, both sides in the public versus private power fight gave ground. Public power advocates appeared split on whether the solution to be written into the atomic energy bill would set off again the bitter debate which held up the Senate for 13 days and caused four all-night sessions.

The compromise by the conferees, who seek to adjust differences between the Senate and House versions of the atomic bill, would replace the Senate-approved amendment that would authorize the AEC and other qualified federal agencies to enter the commercial power field if Congress appropriated funds.

It retains the House prohibition against the AEC entering commercial power operations. The House ban was introduced by Rep. Sterling Cole (R-NY), chairman of the Joint Congressional Committee on Atomic Energy.

NO FIGHT EXPECTED

Sen. Edwin C. Johnson (D-Col), author of the Senate amendment, said he thought the compromise retained "about 75 per cent" of his amendment.

His main objective in offering the amendment was to have available the authorization for federal agencies to get into the commercial power field in the event that private utilities charged unreasonable rates for power supplied to the AEC or the general public. The threat of federal commercial atomic power operations, he believed, would be a "yardstick" on private rates.

The atomic energy bill will open the way for private industry to participate in freeing the atom for peacetime uses and lay the ground-work for a broad program of international exchange of atomic knowledge for peaceful purposes. It also will enable the government to provide allies with with limited information on weapons in the common defense against aggression.

Associated Press Wirephoto

HERE'S 28,250-FOOT K-2 MOUNTAIN
Conquered by 11 Italian Climbers, 7 Scientists

Italian Expedition Reaches Top of K2, Second Highest Mountain in the World

RAWALPINDI, Pakistan, Aug. 3 (AP) — The world's second highest mountain—28,250-foot K2 or Mt. Godwin Austen—has been conquered by an Italian expedition, a message from the climbers said today.

The summit was reached July 31, the message said. After the triumph over Everest May 29, 1953, K2 was the earth's highest unclimbed mountain. Although 752 feet lower than Everest, K2 was considered more difficult because of the steepness of the final distance to the summit.

The message did not name the successful climbers or say how many reached the top. The Italian party, chosen by the Italian Alpine Club early this year, included 11 climbers and seven scientists. Its leader is Ardito Desio.

K2, the highest peak of the Karakoram Mountains in North Kashmir, has been a goal of climbers since 1909.

Several American parties have attempted the climb. One group headed by Dr. Charles S. Houston of Exeter, N.H., reached 26,000 feet last year before being turned back by a blizzard.

U.S. Studies Security Pact With ROK, Japan, Taipeh

New York Times News Service, Special to The Atlanta Constitution

WASHINGTON, Aug. 3—A security pact linking the United States with Japan, South Korea and Nationalist China has been considered here as a way to strengthen further the defenses of the Far East.

Secretary of State Dulles disclosed this today at a news conference. He emphasized that no decision had been reached to push forward with such an alliance, but said thought had been given to the idea, and it had come under preliminary investigation and examination.

Similar study, Dulles added, had been given to the creation of a formal mutual defense treaty between the United States and the Chinese Nationalist government on Formosa. But that, too, Dulles made clear, was still in the "thought" stage.

The secretary charged at his news conference that the Communists had clearly violated or thwarted some of the terms of the Korean armistice, especially by restricting the Neutral Nations Supervisory Commission from an adequate inspection of North Korea.

His discussion of possible new links in the Asian security chain followed a question about U.S. relations with Nationalist China "in terms of mutual defense."

Those relations, said Dulles, remain basically the same: while the United States is committed, with the Air Force and Navy, to protect Formosa and the neighboring Pescadores Islands, Washington does not have a formal treaty with the Chinese Nationalists.

Associated Press Wirephoto

LOVE JOURNEY—LONDON, Aug. 3—June Martin, 22, Baytown, Tex., quit her job as a Houston insurance clerk to fly to Istanbul to meet Ozcan Turer, Turkish construction engineer, whom she met at the University of Texas three years ago. Miss Martin spent her $900 savings on a one-way trip, but said in London today she would insist Turer pay for her trip home if she decides not to marry him.

Ex-Tax Chief Gets 5 Years, And $15,000 Fine in Evasion

NEW YORK, Aug. 3 (AP)—The former boss of the nation's tax collectors, Joseph D. Nunan Jr., was sentenced to five years in prison and fined $15,000 today as an income tax cheater.

He was convicted of evading $91,086 in personal income taxes.

"His failure to properly account for and pay his own taxes emphasizes his guilt," declared federal Judge Walter Bruchhausen as Nunan stood stiffly before the bench.

AN EXAMPLE

Evidently seeking to make an example of Nunan, lest others in high places be tempted to break their trust for personal gain, the judge added:

"The fraud practiced by the defendant cannot be condoned. There must be adequate punishment."

Nunan was appointed U. S. commissioner of Internal Revenue by the late President Franklin D. Roosevelt and served from 1944 to 1947. He showed no emotion as the brief, handwritten sentence was read by the judge.

PERJURY CHARGE

He still has a perjury charge pending against him. He was indicted on five counts accusing him of making false statements to government agents and the grand jury which investigated his income tax affairs.

Nunan was accused of launching his tax-chiseling activities during the last two years he served as Collector of Internal Revenue, and continuing for three more years, to 1950.

Blast Span in Egypt

CAIRO, Egypt, Aug. 3 (AP) — Egyptian authorities reported today a railway bridge in the Suez Canal zone used by British army trains was damaged by an explosion of unknown origin yesterday. It was the first violent incident in the zone since the agreement to evacuate British troops was initialed last week.

GOP's Rep. Short Leads in Missouri; Congress Incumbents Up in 4 States

By THE ASSOCIATED PRESS

Rep. Dewey Short, waging the fight of his political life after 22 years in Congress, jumped into an early lead for Republican renomination in Missouri's primary election yesterday.

In Kansas, where Republican nomination usually means election, Lt. Gov. Fred Hall pulled ahead of George Templar in the GOP primary for governor.

JUMPS AHEAD

And in Michigan, Donald S. Leonard jumped ahead of three opponents in the Republican primary for governor, with the winner to face Gov. G. Mennen Williams, who had no Democratic primary opposition in his bid for an unprecedented fourth straight term.

In West Virginia, Sen. Matthew M. Neely was running far ahead of his three opponents in the principal race in the Democratic primary there.

Incumbent congressmen seeking renomination in the four states were all ahead or without opposition. Forty-one seats were at stake.

Light voting and generally drab campaigning were reported in all four states.

MEANS ELECTION

Short, chairman of the powerful House Armed Services Committee, is running in a district where Republican nomination usually means election. Facing him was State Sen. Noel Cox, whose election cry was "It's time for a change."

In the first 161 of 481 precincts reported Short had 12,199 and Cox 8,378.

Five of Missouri's Democratic congressmen and one Republican were nominated without opposition. Two Democrats and one Republican facing opposition were well ahead.

In Michigan's Republican race for governor, Leonard had 16,164 votes with 382 of the state's 4,783 precincts counted. Trailing were State Treasurer D. Hale Brake with 13,138, Secretary of State Owen J. Cleary with 10,306, and former Lt. Gov. Eugene C. Keyes with 6,671.

AFL LEADER AHEAD

In Michigan's Democratic primary for U.S. senator, Patrick V. McNamara, an AFL leader, held a 2-1 lead over the late Blair Moody, who piled up a memorial vote with CIO backing. Sen. Homer Ferguson won the Republican nomination without opposition.

In Kansas, the 38-year-old Hall, campaigning on a slogan of "Clean out the State House," held a narrow margin over Templar, the state GOP organization candidate.

With returns from 946 complete and 174 incomplete precincts out of 2,922 in the state, Hall had 44,568 to Templar's 39,744.

George Docking, Lawrence banker, pulled steadily ahead of Mayor William C. Salome of Wichita in Kansas' Democratic primary for governor. The count in 938 complete and 173 incomplete precincts gave Docking 18,049, Salome 14,490.

Sen. Andrew F. Schoeppel, seeking a second term, was running far ahead of two rivals for renomination of Kansas' GOP primary. In the Democratic senatorial race George McGill took a wide lead over Ewell Stewart.

50 Bolivians Arrested In 'Reactionary Plot'

LA PAZ, Bolivia, Aug. 3 (AP)—The Interior Ministry announced today the arrest of 50 persons who it said were "involved in a reactionary plot."

A ministry communique said the arrests began yesterday and evidence showed those held were implicated in "a reactionary plot inspired by exiles financed by Carlos Victor Aramayo to conspire against the future of the Bolivian people."

Aramayo is one of several Bolivian tin magnates whose properties were nationalized by the current regime.

Anti-Religious Drive

NEW YORK, Aug. 3 (AP)—The Soviet Union is increasing publication of anti-religious literature. A recent issue of the Moscow newspaper Pravda announced the issuance of seven new books and booklets propagandizing atheism with a total edition of 853,000 copies.

COMPLETE PEST CONTROL
Since 1901 ORKIN World's Largest
FREE INSPECTION
EM-4541

nothing short of SENSATIONAL!
2 PAIRS 2 Nylons $1.00
DUPONT FIRST QUALITY 60 GAUGE 15 DENIER HOSE
Reg. $3 value!
(plus 5c for postage and handling)
SIMPLE! Have any shoes repaired with CAT'S PAW rubber heels or soles or CAT-TEX soles and get coupon entitling you to this amazing NYLON HOSIERY offer!
See your CAT'S PAW/CAT-TEX Shoe Repairer Now!

FREE Dog Miniature in every carton of Jet KITCHEN PURE DOG FOOD
America's Newest Hobby
Start your collection today
10 DIFFERENT BREEDS
ONE IN EACH 6-CAN JET CARTON
FREE Dog Miniature in this carton!
Jet Kitchen Pure DOG FOOD

OUTSIDE WHITE HOUSE PAINT $1.95 Gal.
REGULAR 4.95 HEAVY-BODIED PAINT
Flat Wall Paint Green, Rose, Grey, Peach, Blue, Yellow 2.45 gal.
National Adv. Paint For Brick, Basements, Siding (Asbestos and Stucco) Palm Green 1.95 gal.
DOUBLE DECK BUNK BEDS W/Two New Mattresses 31.95
SLEEPING BAG Cotton Filled Ground Cloth $8.95
Foam Rubber All Sizes and Thicknesses Make Your Own Cushion 97c lb.
32-PIECE DISH SET White Only $1.95
Gov't Re-Issue Bed Sheets All Sizes 97c Ea.
Army Tennis Shoes, 9-10-11 1.29
Navy Hammocks, new 3.95
Air Mattress, plastic 4.95
Pup Tents, poles and pegs 4.95
Mae West Preservers 1.95
GI Blankets, 100% wool 5.95
Folding Cots 5.45
Gov't Surplus Boat Trailer Tire & Wheels Size 18x5.50 $10.00 ea.
G. I. FIELD SHOES New Size 10-12 Gov't Cost 9.00 $1.95 Pr.
Army or Navy shoes, 5.95
Army Khaki Pants 2.89
Fatigue Pants 2.67
UNITED SUPPLY CO.
Atlanta's Largest Army & Navy Store
435 W. PEACHTREE ST. (Old Robert Hall Bldg.)

AUGUST PIANO SALE!
OUTSTANDING VALUES
Not Usually Offered at Reduced Prices
BUY NOW! SAVE UP TO $150.00
New KIMBALL Pianos
THESE ARE THE BIGGEST PIANO VALUES WE HAVE EVER OFFERED!
• SMALL DOWN PAYMENT • YEARS TO PAY
ALL USED PIANOS REDUCED FOR THIS SALE!
Fine uprights, reconditioned. Famous Names, Priced From $125. $10 down delivers any used upright.
Grands, Knabe, Cable, Elgin, Conover, completely rebuilt and refinished. Priced from $695.
Return from Rent Spinets Large Discounts
OPEN FRIDAY EVENINGS
See and Hear "The Happy Two," Channel 11, WLWA-TV, Every Tuesday, 6:00 P. M.
BASKETTE Piano Co.
Two Entrances 83 ALABAMA ST., S. W. 78 PLAZA WAY, S. W. ATLANTA, GA.
339 COTTON AVE., MACON 515 BROAD ST., ROME

Southern AIRWAYS
first morning service to: SPARTANBURG
fly Southern Airways
PHONE CALHOUN 8403

Once more the delights of Guatemala are yours to enjoy . . . come see her glorious lakes and towering peaks . . . visit again with her hospitable people . . .
REVISIT GUATEMALA
11 DAY GUATEMALA CITY CRUISES FROM NEW ORLEANS VIA HAVANA.
On Thursday, August 12, the S. S. Jamaica will resume United Fruit's cruise service to fascinating Guatemala. Three days will be spent in the cool highlands of this magnificent country. About 2 days in Havana . . . the remainder of the time at sea, where comfort is a byword on ships built for tropical cruising . . . outdoor swimming pools, all outside staterooms, and the famous cuisine of the Great White Fleet. S. S. Jamaica sails August 26th. Thereafter: Sailings every Thursday—S. S. Chiriqui and S. S. Jamaica, $265.00 plus taxes.
See your Travel Agent or
UNITED FRUIT COMPANY
321 St. Charles St., New Orleans 4, La.

BAILEY'S SUPREME the Only INSTANT with R.C.P.

MINIT MARKET
MEATS GROCERIES
AIR-CONDITIONED FOR YOUR COMFORT
3 CONVENIENT LOCATIONS
2721 Stewart Ave., corner of Cleveland
1217 Stewart Ave., corner of University
54 Highway, Forest Park
OPEN EVERYDAY 7 A. M. 'TIL MIDNIGHT
Specials for Wed., Thurs., Fri. and Sat.
GRADE AA FRYERS Cut Up FREE Lb. 39¢
FACTORY PACKED SUGAR 5-Lb. Bag 47¢
PET OR CARNATION MILK 2 Large Cans 25¢
CASE OF 24 COCA-COLAS Plus Deposit 89¢
100% PURE Ground Beef 3 Lbs. $1.00
TENDER YELLOW SQUASH Lb. 5¢
FANCY HOME GROWN OKRA 2 Lbs. 29¢
JUMBO CRISP CELERY 2 Stalks 29¢
GARDEN FRESH Green Peas 2 Lbs. 25¢
TENDER FANCY CORN Ear 5¢
WE SELL ONLY THE FINEST QUALITY MEATS

Segregation Foe Told To Resign Post

The wife of a Baptist clergyman, outspoken in his criticism of segregation, reported Tuesday that she has been requested to resign as a teacher in the Shellman schools.

Mrs. Martha Lee Buchanan said the request was made by trustees of the schools and was forwarded to her in a letter written by J. D. Shepard of Cuthbert, superintendent of Randolph County schools.

"No reason was given as to why I should resign," Mrs. Buchanan told newsmen.

She said she has written Shepard that she will not resign.

"I will not resign," her letter read. "However, in view of the expressed desire of the trustees of Shellman school and the request forwarded through you, it has become imperative that the grounds for this request be plainly stated.

"Moreover, any action that is taken to invalidate the existing contract will have to be initiated by those parties interested in my removal, and the responsibility therefor must be borne by them."

Mrs. Buchanan is a teacher of fourth grade pupils.

She said Shepard's letter was dated July 10 but was not postmarked until July 20. It reached her while she was on a vacation in Louisville, Ky.

Mrs. Buchanan's husband, the Rev. Henry A. Buchanan, was dismissed as pastor of two Baptist churches near Shellman after he expressed his views against segregation.

The Friendship Baptist Church congregation voted July 19 to terminate his pastorate. Earlier, the Brooksville Baptist Church had voted to call for his resignation.

The Rev. Mr. Buchanan is also pastor of the Shellman Baptist Church which has given him a vote of confidence.

Not Enough Tobacco

Some markets in the Georgia-Florida flue-cured tobacco belt reported more tobacco on the floors Tuesday, but only a few had enough to hold buyers the maximum time. While the average price was up 64 cents per hundred pounds over Friday's low, the U.S. Department of Agriculture reported a few primings and nondescript grades slightly lower. Gross sales Monday totaled 7,267,116 pounds and averaged $49.90 per hundred. Volume was the smallest since the second day of sales, dropping nearly 1,200,000 pounds from Friday. . . . **Elberton's** 33-day-old granite strike ended Monday night when 400 striking cutters and manufacturers agreed on a minimum daily wage of $14.

To Begin 2 Schools

Construction on two new **Cedartown** schools will begin within the next two weeks, according to city officials. The Cherokee Construction Co. of Cleveland, Tenn., was low bidder on the work with a bid of $598,000. . . . The **Harris County** Masonic Assn. will hold its annual "Friends and Family Day" Aug. 7 in the American Legion House at Pine Mountain Valley. . . . Junior Chamber of Commerce organizations from six middle Georgia towns will hold a district meeting in Milledgeville Wednesday. Towns represented will include **Milledgeville, Forsyth, Wrightsville, Dublin, Macon** and **Cochran.**

EAGLE SCOUT—MOULTRIE, Aug. 3—Terry Collier has been promoted to Eagle Scout. Collier is now a member of Post 400, sponsored by the Rotary Club, but achieved his Eagle rank while a member of Troop 402, sponsored by the Pidcock Bible Class of the First Baptist Church.

2 Qualify for Race

Johnnie Caldwell and W. E. Huckabee have qualified for the **Upson County** state representative race. . . . The **Sumter** district of the Chehaw Council Boy Scouts will hold a $5-a-plate dinner Aug. 27 at the South Georgia Trade and Vocational School in **Americus** for fund-raising purposes. . . . J. P. Luther, executive, secretary of the **Americus** Chamber of Commerce, will be principal speaker at the annual meeting of tobacco men to be held in **Vidalia** Aug. 11. . . . The **Athens-Elberton** District Woman's Society of Christian Service will hold a zone meeting at the Methodist Church in **Washington** Aug. 11. . . . Incumbent Rep. Floyd Wardlow Jr. and State Sen. T. E. Kennedy Jr. have qualified for the **Turner County** state General Assembly race.

Church Anniversary

The **Fairview** Presbyterian Church, the oldest in the **Atlanta** Presbytery, will celebrate its 131st Birthday Sunday. . . . Charlie Adams, 42-year-old **Atlanta** Negro, has been arrested in connection with the beating of Simpson Brandenburg, 69, of Louisa, Ky., in **Cordele** Tuesday. Brandenburg was found at the State Farmers Market with a brain concussion, a nose fracture and multiple cuts and bruises on head, chest and back. He was listed as in critical condition.

Commission Tours Georgia Waterways

By MARJORY SMITH
Constitution Staff Writer

CHATTAHOOCHEE, Fla.—Members of the Georgia Waterways Commission, led by Chairman J. W. Woodruff Sr., Tuesday had a dazzling bird's-eye glimpse of "the pathway of Georgia's favorite dream."

Men who hope one day to see the Chattahoochee River navigable from the Gulf of Mexico to Atlanta made an aerial inspection "circle tour" over Georgia's waterways.

Accompanied by U.S. Army engineers and newsmen from all over the state, the five-man commission flew in Gov. Talmadge's plane, "The Georgia Peach," from Dobbins Air Force Base to Buford Dam, then down the Chattahoochee and Apalachicola Rivers to Jim Woodruff Dam here, returning to Atlanta by the Flint River route.

The slow-circling C-47 dropping to 1,000 feet at points of special interest, made a 500-mile round trip. The plane followed the meandering courses of the Chattahoochee and Flint to show the rivers' present hydro-electric power and flood control improvements and their future potentialities.

The all-day junket gave commission members a first-hand report on two multi-million-dollar dam projects designed to provide electricity, water, navigation, recreation and flood control benefits for the 2,000,000 population in areas of Georgia, Florida and Alabama.

Eager-awaited completion of Buford and Jim Woodruff dams has been hailed as "a vital link in the chain of events that could lead to Port Atlanta."

Air-borne commission members "redouble our efforts to obtain a navigable channel from Columbus and Atlanta to the Gulf by way of the Chattahoochee and Appalachicola Rivers."

An hour and one-half inspection tour of the 6,130-foot—$47,000,000 Woodruff Dam was a highlight of the trip.

Other dams are Buford, now under construction north of Atlanta, and forthcoming dams at Columbia, Ala. and Fort Gaines, Fla.

Tuesday's aerial trip was the first to be made by the commission, which was set up by an act of the last Legislature.

The group, who serve without pay to push development of Georgia waterways for "flood control and related purposes," is comprised of Chairman Woodruff of Columbus; Valene Bennett of Almo; Sen. Clarence Campbell of Lavonia; James F. Mann of Rome, and James H. Gray of Albany. Members represent territories in each of Georgia's four principal river basins, Savannah, Chattahoochee, Altamaha and Etowah.

Columbus Family Hurt In Car Crash

A Columbus businessman, his wife and two children were severely injured early Tuesday in a head-on crash of a tractor-trailer truck and an automobile on Highway 85 near the south Atlanta city limits, Clayton County police said.

The accident occurred at 10:30 a.m. at Highway 85 and Lee's Mill road, which is midway between the south city limits and Riverdale.

Louie Witt, 55, head of the Witt Distributing Co. in Columbus; his wife, Mrs. Della Witt, and two sons, Billy, 9, and David, 7, were treated at Grady Hospital and later were transferred to Piedmont Hospital.

Clayton officers said Witt received possible fractures of both legs, a head injury and internal injuries, while his wife suffered a possible fractured right arm and severe cuts and bruises. The two children received severe cuts and bruises.

The auto was hurled for 150 feet from the road, officers said.

Witt, who was driving north, was quoted by police as saying he did not see the truck and "didn't know what happened."

Officers said the truck driver, Robert Granger, of Astoria, N.Y., was booked on charges of driving on the wrong side of the road and failure to have a vehicle under control and accident.

CLINICAL TESTS SHOW AMAZING RESULTS!
NEW SAYMAN ANTISEPTIC PILE OINTMENT
contains new wonder drug HEXACHLOROPHENE. Be sure . . . be safe with SAYMAN ANTISEPTIC PILE OINTMENT. Only $1.00 with applicator.

BAILEY'S SUPREME
the Only INSTANT
with R.C.P.

INSTEAD OF GIN

So smooth it leaves you breathless!
Smirnoff
the greatest name in VODKA
80 proof. Made from 100% grain neutral spirits. Ste. Pierre Smirnoff Fils., Inc. Hartford, Conn.

SEARS ROEBUCK AND CO.
sales for homes
HALF-PRICE SALE!
Floor Models With Same 20-Yr. Guarantee as Brand-New Machines!
Reg. 99.95 Kenmore Sewing Machine
49.97★
ONLY $5 DOWN!

FLOOR DEMONSTRATORS--GUARANTEED 20 YEARS
• NOW Save $49.98 extra . . . 4 days only!
• Beautiful walnut-finished cabinet!
• Automatic Bobbin Winder!
• 1-Year FREE Service! FREE Sewing Lessons!
Phone for FREE HOME TRIAL
895 Gordon St. RA. 9771
675 Ponce de Leon WA. 6040
3157 Peachtree EX. 7571
Marietta, Ga. 8-2601
SHOP WEDNESDAY, THURSDAY, SATURDAY 9:30-5:30—FRIDAY 'TIL 9
"Satisfaction guaranteed or your money back" SEARS
NORTHEAST 675 Ponce de Leon WA. 6040
WEST END 895 Gordon St RA. 9771
BUCKHEAD 3157 Peachtree Road EX. 7571
MARIETTA, GA. 238 Atlanta St. 8-2601
★ Starred items also at

Look at the 3-way bonus you get in the car that's sweeping the nation!

1. You get the car that's styled for tomorrow—

and for only $2426.88* delivered locally!

In Buick today you find the fresh modern beauty that will pattern the styling of other cars yet to come. That's a major reason for Buick's soaring success this year. But note the low price shown here—that's the clincher. No other car at so low a price gives you this advanced styling—plus Buick's great room, comfort, ride and V8 power.

*2-door, 6-passenger SPECIAL Sedan, Model 48D, illustrated. Optional equipment, accessories, state and local taxes, if any, additional. Prices may vary slightly in adjoining communities due to shipping charges. All prices subject to change without notice. Even the factory-installed extras you may want are bargains, such as heater & defroster . . . only $81.70.

2. You get the car that's a sure high resale value

Of this you can be sure: the new Buick you buy today will look modern next year, too—because that broad panoramic windshield will be appearing on other cars as a 1955 feature. So with the new Buick you buy now, you'll stay right up in the style parade for years to come—*and command a higher resale price when you trade it in.*

3. You get a bigger allowance from our volume business

Regardless of price class, *Buick today is outselling all other cars in America except* two *of the "low-price three."* That's fact. So with this tremendous sales volume, we can offer you a higher trade-in allowance when you buy a new Buick. Come in, see and drive Buick the beautiful buy. Then see for yourself how our volume business means a far bigger allowance for you.

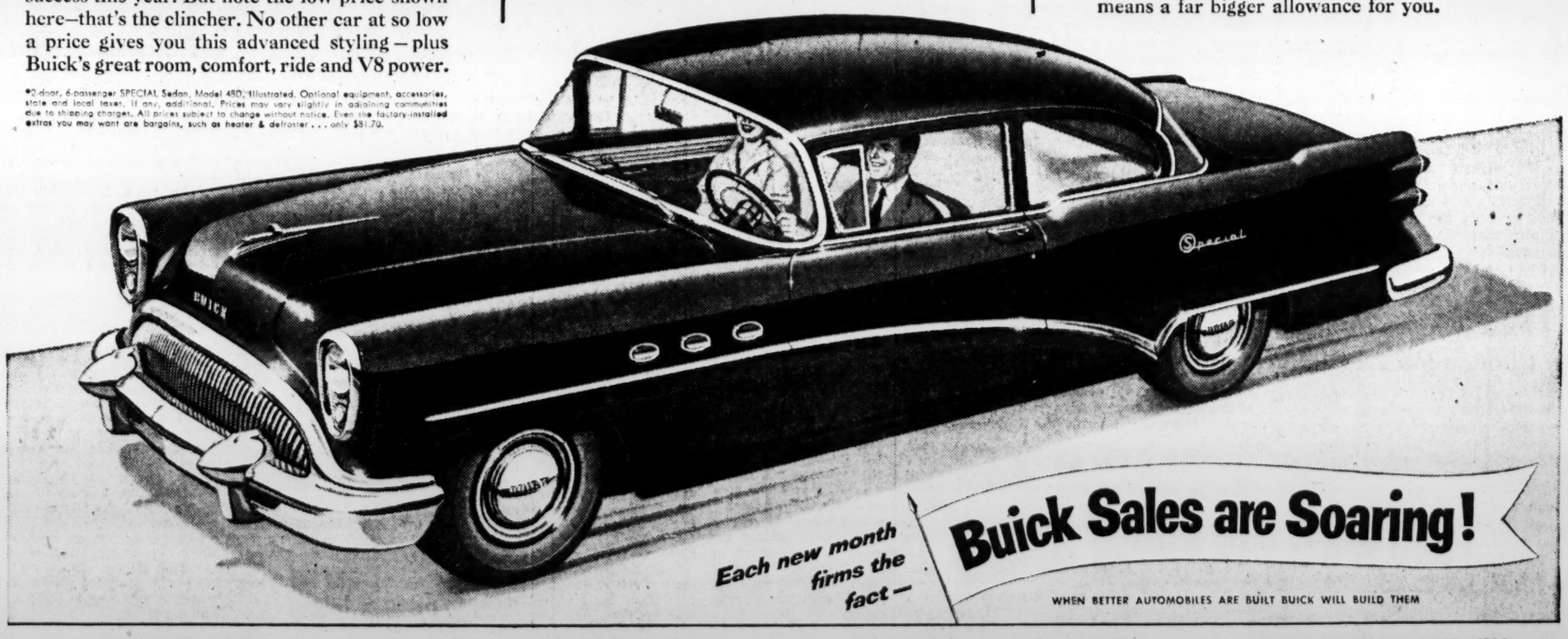

Each new month firms the fact—
Buick Sales are Soaring!
WHEN BETTER AUTOMOBILES ARE BUILT BUICK WILL BUILD THEM

O'SHIELDS BUICK
125 W. Ponce de Leon Ave., Decatur, Ga.
DE. 3371

HIX GREEN BUICK CENTER
North Avenue—Between the Peachtrees
VE. 5844

TOM MITCHELL BUICK, INC.
3130 Roswell Road, N. W. In Buckhead
CH. 9446

JOHN DAVIS BUICK, INC.
308 N. Main St.
East Point, Ga.
FA. 4327

THE ATLANTA CONSTITUTION

For 87 Years The South's Standard Newspaper

CLARK HOWELL, Publisher — RALPH McGILL, Editor

Established June 16, 1868

Issued daily except New Year's, July 4, Labor Day, Thanksgiving and Christmas and entered as second-class matter at the Post Office at Atlanta under Act of March 3, 1879.

The Atlanta Constitution (morning), and The Atlanta Journal (evening), and The Atlanta Constitution and The Atlanta Journal (Sunday), published by Atlanta Newspapers, Inc., 10 Forsyth St., Atlanta, Georgia.

Subscription rates by carrier: Morning and Sunday or evening and Sunday, 1 week, 45c; 1 month, $1.95; 3 months, $5.85; 6 months, $11.70; 1 year, $23.40. Morning or evening, daily only, 1 week, 30c; 1 month, $1.30; 3 months $3.90; 6 months, $7.80; 1 year, $15.60. Morning, evening and Sunday (13 issues), 1 week, 75c; 1 month, $3.25; 3 months, $9.75; 6 months, $19.50; 1 year, $39.00. Subscription prices by mail on request. Single copies: Daily, 5c; Sunday, 15c, plus 3% sales tax on sales and deliveries made within the State of Georgia.

This Farm Report Is Strange, Indeed!

That was a strange report the House Agriculture Committee made to farmers and consumers Monday. Strange, indeed!

The committee told farmers to expect further price cuts. On the other hand, it told consumers to expect no relief from high food prices.

Both farmers and consumers will have a tough time figuring that one out. Farm prices continue to decline and living costs continue to increase. Farm price supports are being whittled dov and taxes on business—including pr sors and distributors of foods and clo ng—have been reduced.

What has happened to the tax cuts that were supposed to "trickle down"? What has happened to the relief that was supposed to come to the farmers and other consumers?

Farm prices have dropped 18.8 per cent since 1951 and yet retail food costs have continued to increase. The farmer is now getting only 44 cents of the consumer's food dollar—the lowest since 1941. None of the lower prices received by farmers has been passed on to consumers.

The report makes one intelligent point about the matter of price supports. "The city housewife today," it says, "is paying the highest prices on record for bakery products and cereals, yet farm prices of wheat are now at their lowest level for several years. In view of this record it is difficult to see how urban consumers expect to benefit from lower support prices on wheat."

We'll now have a deluge of charts, graphs and gobbledygook from processors, distributors and retailers to prove "we're not guilty." The answer to that is a simple "Somebody is and this time it's not the maligned farmer."

It's high time somebody in authority found out the truth about what's happened to the 18.8 per cent in lower prices farmers are receiving than they were three years ago. If this administration intends to liquidate the farm economy, at least let it be done in an honest manner.

* * *

A Ward Heeler Hack Yaps at Gen. Marshall

If one assembled the nation's best-known researchers and put them on the job of determining the most complete political hack ever to hold the office of Secretary of War in any administration, Republican or Democrat, after years of painstaking work they almost surely would come up with the name of Harry Woodring.

Woodring's public career has been consistent—always mediocre and always that of the ward-heeling quality.

His letter that reached Sen. Joe McCarthy, which contained a gratuitous, if typical, attack on Gen. George Marshall, was quite in keeping with the Woodring public record. That he should be so petty and so puffed with vindictive spleen is presumably because as Secretary of War he hadn't been able to make a political hack of General Marshall.

That he should run to McCarthy with it is one of the more degrading deeds in an era of many such.

Woodring was already forgotten. He was forgotten the moment he was asked to resign his office. And long after Joe McCarthy is a footnote to the history of our times, the great rock of George Marshall's total integrity and magnificent achievement will endure, unmarred by the puny ones who have sought to chisel it away, and soiled only occasionally by the carrion hacks who have roosted on it, seeking by their vulgar cawing to justify their own vindictive deeds.

General Marshall was quite right to make no comment.

* * *

It's Fashionable Now To Change Faiths Often

Renunciation is the order of the day. As fads and fashions go, renouncing one cause for the sake of another is as popular now as was the rumba at its peak.

Our leading citizens are those who have recanted. A converted Communist teaches at Fordham University, and who is more admired than a former alcoholic? Those who have slipped through the Iron Curtain to denounce communism and sample capitalism's more abundant life are greeted with joy and pleasure, and apparently their motives never are questioned.

This inconstancy by no means is limited to the battle of the big ideologies. We have it right here in Georgia in the governor's race. Deserters from one camp are hailed with joy when they arrive at enemy headquarters under a truce flag.

One of the features of candidate M. E. Thompson's rallies is a sort of mourner's bench. At his meetings, the speaker's platform usually is sprinkled with those who are proudly identified as supporting Thompson for the first time.

It never is explained exactly what these converts are renouncing, but it could be a number of things. Thompson has run twice before, each time against Herman Talmadge. These new adherents might be denying the Talmadge administration. On the other hand it may be a confession on their part that too much freedom is bad for a man. Particularly if it is too much freedom from employment and the state payroll.

* * *

Vice President Nixon Has Changed His Tune

Vice President Richard M. Nixon told the VFW convention Monday that the United States cannot help Communist-endangered nations unless they have a "will to resist."

Coming from the vice president, that's peculiar talk. Only a few weeks ago (before the Indochina debacle), he was going around the country blaming the fall of China and other countries on the "treason" of the Democrats.

"Indochina proves," the vice president said, "that where the will to resist does not exist it is not possible to save the people from coming under Communist domination."

Mr. Nixon sounded like Dean Acheson when he said the United States must offer "a positive alternative" to the promises of communism. He said that "nothing could be more penny-wise and pound-foolish than to refuse on grounds of economy to spend adequate amounts on our information, library and exchange programs."

And yet his own party and the present administration continue to starve those programs.

What the GOP has learned in Indochina, the Democrats learned in China. It was no plot that defeated Chiang Kai-shek but the fact that the Chinese people deserted him en masse.

In the worldwide contest with communism, the free world can win the uncommitted peoples. They cannot do so with threats of "massive retaliation" but they can with "positive alternative" such as those provided through Point Four and in various educational, cultural and economic aid programs.

The United States tried to find "alternatives" in Indochina. The main thing the administration learned is that bluff, threats and bluster are not "alternatives" to positive action. Neither are the continued attempts to blame Communist successes on treason within our own ranks.

* * *

Colleges Must Get Set For Enrollment Crest

The tide of enrollment that has engulfed the secondary schools in Georgia is rolling on to the colleges.

If the students arrive in September in numbers as estimated now, the increase on the campuses of the University System will be about 15 per cent. The junior colleges in the system may show twice that.

These two-year schools are the ones whose future was in question about three years ago when the state was making the change from 11-year to 12-year high schools. The dearth of high school graduates that year cut down on the size of freshman classes in college and made some persons ask if the junior college were on the way out.

Now the slack has been taken up. The place of the junior unit in the University System is no longer in doubt. Junior college enrollment has doubled in the last three years.

Although enrollment in colleges is up, the crest of the flood is yet to come. The "war babies" won't reach the college portals for a few years yet. Already the educators rejoice that the slight recession of 1951-52 or thereabouts did not lead to a cutback in campus facilities. The colleges will need what they have now and then a great deal more.

The state must move to meet the need. Georgia must not let it be said that a young person was deprived the chance of a college education because there just wasn't room for him in the University System.

Bulloch Herald

Let Other Candidates Use the Bulletin, Too

In the interest of fair play we suggest that Tom Linder, commissioner of agriculture, and a candidate for governor, divide the space available in the Market Bulletin into nine equal parts and allow each of the other eight candidates for governor to carry his views along side the commissioner's.

After all, the people of Georgia are paying for the publication of the Market Bulletin and it should not be reserved for the personal use of just one candidate.

The National Pastime

Pulse of the Public

Floridian Sees Need for Day of Prayer To Help Georgians Select Good Governor

Gainesville, Fla.—While passing through Georgia I had the pleasure of reading your paper. A column appeared therein in which the writer advocated setting aside a day on which time the people of Georgia would pray for guidance in the selection of a man to govern them during the next four years.

That was something entirely new to me. I have never thought that God cared much about who would govern so small a part of His vast creation as is a state.

But after giving some thought to this matter, I decided that there must be a terrific need for divine assistance in selecting a man to govern the state of Georgia. Otherwise a man with enough sense to write a column for a newspaper would never have thought of such a need. Consequently, I went back to the front page of the paper and read the news stories concerning the candidates for governor of your state.

But after reading what these candidates stood for and were advocating, I at once saw the need for a day of prayer just as did the brother who wrote the column. I had to say amen.

WALTER J. WILKINS.

In order to be fair to everybody, The Constitution has been forced to invoke its long-standing rule against publishing "for" and "against" letters about individual political candidates. We invite letters discussing any and all issues in the campaign but sheer numbers make it impossible to use those dealing in personalities. Keep your letters as short as possible, 200 words or less, and address them to Pulse of The Public, The Atlanta Constitution.

* * *

Robertstown Native Tells of Its Beauty

Duluth—Hurrah for Robertstown and Unicoi State Park.

If any one would drive up to Robertstown and the new park just about sunset, and view Mt. Yonah in her splendor, or maybe just sit for awhile in the Sidney Lanier Park along the grand old Chattahoochee or enjoy a meal at the Curtis House, long known as Fisherman's Paradise, Robertstown and its friendly atmosphere would long be remembered.

Let me add this park is just about a two-hour drive from Atlanta.

MRS. FRANK BAUM.

* * *

Taxpayers Could Live On Stored Surplus

Atlanta—To the question raised in this column: "What would happen if the American farmer went on a 'sit-down' strike?" I'll tell you.

The first three months we would consume all the surplus butter, then the eggs, milk and cheese filling most of Kentucky's caves. During the next two years we could wax fat on the surplus wheat, peanuts and corn stored all over the nation.

As for "Labor" and "Manufacturers" being subsidized, economic justice has a way of keeping them in their place. When Labor demands too much, either the factory closes down or moves to another state. When the tariff is too high, the manufacturer blithely raises the price on his article and prices himself right out of business. In neither case is the taxpayer saddled with a surplus.

WALTER J. SHAFFER.

Raleigh News and Observer

Too Quick a Trigger Finger Could Fire the Big Guns

The American admiral of the Pacific fleet uses familiar American language in ordering his fliers to be "quick on the trigger" if attacked. Nobody will disagree with his statement that "you don't have to wait and get your head blown off to fight back." Yet these are certainly times when those who stress "quick" should also most carefully consider the dimensions of the trigger which may be pulled. The very simple fact is that it could blow up the world.

Obviously not only this country but the whole world had a right to be outraged by the destruction of a British passenger plane by Red Chinese fliers. The shooting down of other Red Chinese fighter planes by our Air Force may well have been completely justified—indeed may have been an incident arising from further barbarity even after Chinese admission of fault in the first incident. The clear fact, however, is that before the admiral's order there had been some pretty quick shooting on both sides. No encouragement to quick shooting seems required.

It is perfectly possible, of course, that Red China may be deliberately seeking to provoke a war with the United States. No provocative act can be lightly regarded. It is entirely possible, however, and the possibility is supported by Red China's admission of fault in the first case, that the attack on the airliner may have been caused by jittery Chinese fliers.

The fact, however, is that if there were a force seeking the overthrow of our government as close to our shores as Formosa is to the Chinese mainland, we might be nervous. There might be some jitters even in the planes flown by our fliers. Furthermore, if the huge aircraft carriers of a great power hostile to us should come near our shores even on a declared mission of mercy, our nervousness might not be lessened. Of course, we have every right to be in the waters where our war vessels move and loose their planes. Similarly, under international law, the carriers of Russia—or China if China had any—would have a presumed legal right to congregate off our shores. And maybe such a thing should not disturb us or make our citizens, fliers and statesmen nervous.

It would be a nervous situation for us and for the world, however, if such things should happen near our beaches. It is a nervous situation for us and for the world when such things happen close to China. The one certain thing is that any quick shooting which starts along the shores of China will not stop there.

Of course, we must not let any Chinese Reds bulldoze us. Neither can we meet Chinese bluster. Our men must be prepared quickly if necessary to defend themselves. But our "statesmen," now led by those who denounced the Korean war, would make America and the world less nervous if they seemed a little less quickly ready to hazard an Asiatic war. Such a war could make Korea seem like a skirmish.

Today those statesmen have with much righteousness insisted that Red China be kept out of the United Nations. That country would not deserve a seat if it were an exclusive club. The fact is that it would be well if it could be compelled to take a seat there. Then Red China would have to defend its behavior in a world forum. In a world forum it might remain an unpleasant character—as some other nations have remained.

Leo Aikman

Still Business Rides the Boom

Latest figures on moonshining as released by the U.S. Treasury department mean one of two things, if not both—either the revenuers are more skillful these days or else the illicit whisky makers, once they got their sugar back, have followed the postwar pattern of expansion. In the fiscal year ended June 30, 1954, Federal agents alone seized 11,266 stills, 69.8 per cent more than the first year after V-J Day. Not only that, but the productive capacity of the underground distilleries has increased greatly. In fact, the flow has as much as trebled, thanks no doubt to the firing with the same bottled gas on which rural homes have tanked up and to other technological changes.

You can say one thing for the moonshiners. They practice a pattern of concealment and dispersal from which the Defense department could learn.

The 'shine problem by the way seems well nigh universal. Recent stories datelined Japan and Madras, India, tell how the governments in those Eastern lands must cope with an alarming increase in illicit liquor. From Russia oozes the ugly word "booze." Vodka made on the Volga and on the sly without the Kremlin getting its tax cut. Even behind the Curtain, what's cooking is a secret still.

That's the way it goes in these horrendous days. Trouble brewing all around the world!

* * *

TIDELANDS TO UPLANDS: Friends on the coast and in the highlands have worked out a mutual swap, house-for-house for two weeks. The trade includes paper boy, butter-and-eggman, milkman and dog.

* * *

HOW IT STARTED: Miss Ida Belle Williams, of the South Georgia College by winter and Swainsboro by summer, is authority for the explanation that "snore" comes from the Old Dutch "snorren," to grumble or mutter; the low German "snurre," the nose; and "snurren," to whirr like a spinning wheel.

Has been known to start a revolution.

* * *

JEST FOR TODAY: Mistress, to her French maid: Marie, is it true that you were entertaining a man in the kitchen last night?

Marie: That's for him to say.

* * *

HIGHLINES: Grandpa didn't know much about economics. He just wouldn't buy anything he couldn't afford.—Carey Williams in The Herald-Journal, Greensboro.

The old philosopher says, "Children, like canoes, are more easily controlled if paddled from the rear." Bill Stewart in the Spooner (Wis.) Advocate.

Harold Martin

The 'Hot Sun' Trial Was a Silly Business

From barracks all over the world bursts of sardonic laughter must have risen when the story appeared in the papers that an Army captain and a sergeant were to face a court martial for mistreating the men under their command—the mistreatment it seems, consisting of making the poor fellows stand at attention for an hour in the hot sun. From the old sergeants would have risen derisive guffaws because of the unimaginative nature of this punishment.

Any drill instructor worth a discarded chew of tobacco could have thought of a hundred more effective and far more painful, ways of inflicting punishment. The old soldiers, remembering their own bitter experiences with the grim geniuses who whip new troops into line, would have uttered an equally raucous horse laugh. Even I was able to chuckle a little derisively, for as a boot Marine I once had to stand for four hours, supposedly at attention, for the heinous crime of sending one too many shirts to the laundry.

Seriously, though, the fact that an officer and a noncom were called before a court for such a trivial matter seems almost unbelievable. You'd think that, after two wars, we would have come to understand by now that the making of a soldier is no tea-party process.

If a man does not keep his gear in order, and his rifle clean, he's got to be beaten over the head, by one means or another, until he learns to do it. If he doesn't, when he gets in combat, he's lost.

The greatest disservice a training officer can do his men is to be soft with them and easy on them. He's got to drill them until they respond automatically to command. He's got to march them until the lard is sweated off them and they can go, hour after hour, in full battle gear, over any terrain. He's got to work them on the range, in cold, or rain, or sun so hot it splits the skull, until they can hit what they are shooting at.

The Army does not seek to make robots of its infantrymen. It knows that the edge the American soldier has over all the soldiers of the world lies not alone in his weapons, but in his initiative, his ability to think and act for himself in an emergency. But this quality is not born of slackness and looseness in training. It is born of the confidence a man feels in himself when he takes, and survives, tough training and stern discipline.

I am reminded of a story a fat and elderly editor of my acquaintance tells, with pride, of his training as a boot Marine. He was on the rifle range, firing from the prone position, which required that the rifle's leather sling be wrapped around the left forearm, and the arm, bent at the elbow, brought underneath the body to form a rest for the rifle that is as steady as a rock. He complained to his instructor that his arm would not go into place properly. It was sticking out like a wing.

"Oh yes it will," the instructor said, and he kicked my friend forcefully on the elbow, forcing his arm into the proper position.

It all boils down, I guess, to what an old drill instructor at Quantico told a group of young officer candidates:

"We're going to call on you to do a lot of things you can't do," he said, solemnly. "Just to prove to you that you can do 'em."

Charles L. Allen

A Withered Will Is a Great Handicap

There is a story which begins: "And he entered again into the synagogue; and there was a man there which had a withered hand" (Mark 3:1). That man was severely handicapped. He could think of many things he wanted to do, but his hand was withered. He could not translate his thoughts into deeds. The hand represents action and his hand was withered.

In my work as a minister, I have met a lot of people with this very handicap. They dream and they plan, but somehow they never quite have what it takes to actually carry out those dreams. A man was telling me recently how that for years he has wanted to become active in the work of the church and make his life count for more. But somehow he has kept putting it off. He can't quite take the step. He has the right idea but his hand is withered.

I have talked with many people who have a liquor problem. But I have never talked with any who weren't quick to say it was hurting their lives and they were going to give it up. But so often their hands are withered. They can't quite carry out their good thoughts. They lack the power to translate their desires into actions.

A man told me he was thinking of becoming a tither. I asked him how long he had been thinking about it and he said for several years. He wants to tithe, but his hand is withered.

In fact, to some extent we all are afflicted with this handicap of the withered hand. We have so many good things in mind that we never put into deeds. The other day I was at a funeral and a friend was telling me how long he had known this man who had died. He told me how that, when he heard his friend was sick, he intended to visit him but he just kept putting it off. And now the man had died and it was too late.

It is good to dream of the fine things we want to do and be. Before Lindbergh flew the Atlantic, he dreamed about it. Edison thought about the electric light. All great actions begin in our minds but the failures are those who never act on their dreams.

Look into your own mind and see how many good things you have there which you have thought about doing. But as yet you have not had the right opportunity, or you lack the ability, or you don't have enough training, or haven't had time, or you don't feel like it — all those excuses are just other names for your handicap of a withered hand. You think well but you don't act.

To the man with the withered hand Jesus said, "Stand forth." That is, you have drifted long enough. Now let's face up to the situation. There comes a time when we must take command of our thoughts.

Frederick C. Othman

Probers Examine Painting Kickbacks

WASHINGTON—I'm beginning to understand now why it sometimes costs so much to get a house painted. You're paying for the paint on somebody else's bungalow, too.

This is known as cooperation among the brothers in the union, only Rep. George H. Bender (R., O.) says it's no such thing. He says it's racketeering and it has got to stop.

In a room jam-packed with painters and paper hangers, he called to order his inquiry into the high cost of painting and decorating and he put Robert C. Lowry, secretary-treasurer of the Painters District Council No. 51, in the hot seat.

Lowry, looked like a union official in the movies. He tossed his coat on the congressional table and denied that he ever had accepted bribes or kickbacks from any painting contractor. These, according to the congressional questioning, totaled $6,880.

Came then a small, Hungarian painter who took a side look at Lowry and identified himself as Joseph Stanek of Collingwood, N.J. He was the foreman, he said, on the job of painting a capital synagogue.

Well sir, said Stanek, this auditorium in large part was lined with acoustical plaster. Slap paint on this with a brush and you ruin the acoustics; only way to paint it is with a spray gun.

But it's against the union rules to paint anything with a sprayer because this takes work away from the brush wielders. He needed special dispensation. So he took up with his boss the matter of slipping a little something to the union management.

He said he first gave $50 to Lowry and a little later gave another $50. He also said that, when Lowry stopped by to inspect the job, Lowry indicated he could use some paint himself. So Stanek said he had an assistant put 10 two-gallon cans of paint in Lowry's car. He had no more trouble.

Rep. Bender then called in the contractor, Jack Seidman of Philadelphia, who said he knew about the $100 payoff but not about the free paint.

Union official Lowry heard all this testimony with a smile playing on his lips. Then he said he'd never taken any money from Foreman Stanek. As for the paint, he might have taken that, but not for his own use. He didn't remember. But he might have taken a few cans for the use of some other union brother. "The boys always give a fellow a little paint to paint his house," he said.

Contractor Seidman agreed this was the way it was. Anything within reason to keep the painters contented, he said.

As for the $100 cash that allegedly went to Lowry, Seidman said that was routine, too. After all, this was a $12,000 job, and what's $100? If it keeps everybody happy?

This, as it turned out, made the lawgivers exceedingly unhappy.

36 Gambling Stamps In Albany Tops in State

Albany accounts for 36 of 53 federal gambling stamps issued in Georgia this year, a check of the records shows.

Not a license to gamble, the stamps satisfy federal requirements for registration of gambling operations. Holders pay $50 for the stamps, and must give Uncle Sam 10 per cent of the take.

No stamps were issued in Muscogee County, across the river from notorious Phenix City, nor were any sold to persons in the Atlanta area.

But in Savannah, at least 10 persons have bought stamps, and Macon listed three buyers. Ocilla, Omega and Waycross provided one stamp buyer apiece.

U.S. Internal Revenue spokesmen point out that July 1 was the deadline for applying for the stamps.

Persons to whom the stamps have been issued include:

Bibb County, Macon: George Allison, 748 Mulberry St.; Harry J. Etheridge, 1271 Mimosa Dr., and Miles Edward Matthews, 566 Second Ave.

Chatham County, Savannah: Carmen Lee Baughcom, 12 W. Broughton Lane; Anthony C. Carellas, 19 E. Congress St.; Bie L. Ferraro, 102 W. Broughton St.; George Heidt, 119 Whitaker St.; Paul N. Kehoe, 19 E. Congress St.; Carl Moss, 119 Whitaker St.; Oliver J. Prince, 12 W. Broughton Lane; George Samplea, 143 Abercorn St.; and Wolfe Silver, 19 E. Congress Lane.

Irwin County, Ocilla, Willis Lee Williams, 4th and Irwin Sts.; Tift County, Omega, W. H. Webb, Webb's Cafe, and Ware County, Waycross, Joe Adams, 983 McDonald St.

And Dougherty County, Albany: John Lee Anderson, 1105 East Roosevelt; Sam Bowen, 210 Whitney Ave.; Rufus Cooks, 304 S. Jefferson; George L. Craft, 716 River Rd.; Earnest Crawford, 106 Holley St.; Youel Daniel, 822 Byron Rd.; Hushell Davis, 1221 East Thomas; James Dunn, 704 Broad Ave.; Roy Edwards, 1407 S. Van Buren; Fannie Fayson, 321 Holley St.; Bobby Lee Frazier, 521 South Jackson; Richard L. Gay, 418 Carver Ave.; Doreather Geiger, 1102 River Rd.; H. L. Guthrie, 1329 Sylvester Rd.; Ethyl L. Holly, 307 Highland Ave.; John L. Howard, 419 Cherry St.; Conia Jenks, 203 Whitney Ave.; M. L. Johnson, Jas. L. Ervin and W. T. Beck, partners, Annex Bar, 225 Whitney Ave. and Swift's Drive-Inn, East Albany; William Johnson, 420 Cedar St.; A. B. King and M. J. Peach, partners, 2000 S. Jackson St.; Jessie Love, 500 Carrol St.; Jive Mathis, 1208 E. Roosevelt; Clarence P. Milton, 224 Highland Ave.; Clara Morgan, 124 Highland Ave.; Minnie Lee Nash, 225 Whitney Ave.; James Nelson (Jimmie Lee), 711 S. Madison St.; Johnnie Peterson, 821 Cherrie Ave.; Willie Richardson, 315 Mercer Ave.; Adams Scroggins, 608 Residence; Willis W. Terry, 403 Whitney Ave.; Tom Thomas, 325-A Gordon Ave.; Willie James Ware, 422 Mercer Ave.; Randolph Washington, 423 Robinson Ave.; Walter White, 717 West Broad; A. C. Williams, 1174 Thomas St.; Rosa Wright, 221-B Highland.

Parolee Here Indicted in Bottle Slaying

A 30-year-old paroled convict was indicted on murder charges by the Fulton Grand Jury Tuesday in connection with the broken beer bottle slaying of a textile worker July 25 at a Marietta street, NW, residence.

The parolee was listed as James O. Bennett of 605 Oliver St., NW. He is charged with the slaying of J. P. Nickerson, 48, of 785 Marietta St., NW.

Nickerson was found sprawled across a chair in his front yard July 25. He died later at Grady Hospital of wounds of the head and neck which police said were inflicted with a broken beer bottle.

In another murder indictment, the jury returned a "true bill" against Lillie Mae Rucker, Negro, 35, of 182 Chestnut St., NE, who was charged with the pistol slaying of her 25-year-old commonlaw husband, Claude G. Hill.

Six of the 15 true bills were indictment for passing of fictitious or worthless checks.

Atlanta Div. Fills Student Editor Posts

Dewey Turner of Decatur has been appointed editor of the 1954-55 Rampway, yearbook at the Atlanta Division, University of Georgia, and Frances Shedd of College Park has been named

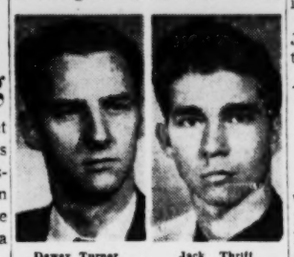

Dewey Turner — Jack Thrift

editor of the University Signal, school paper, Dean J. C. Camp announced.

Jack Thrift of Waycross has been apopinted business manager of the Rampway, and Jim Spain of Atlanta has been named business manager of the University Signal.

Frances Shedd

Turner, 27, and a senior, has served for the past year as editor and managing editor of the Signal. He continue to write his column for the Signal.

Miss Shedd, a 19-year-old sophomore, was promoted to editor of the Signal from copy editor. She will continue to write a book review column for the paper.

Harvey Walters and Thomas Hays are faculty advisers to the school publications.

Jobless-Claims Study Begun

The State Labor Department has begun an investigation into the unemployment compensation claims of about 900 workmen affected by the current building industry walkout.

Otis L. Hathcock, unemployment compensation director, said he first must determine how many of the claims are by employes of contractors or firms involved in the dispute.

The work stoppage began on July 1, when several building trade craft union members quit work. Although other building crafts, including carpenters, were not directly affected, some union members were put out of work because projects on which they were employed were halted.

Hathcock said he will have to determine whether a labor dispute actually exists, because the law bars payments to persons engaged in labor disputes. The next step, he said, will be to determine whether the claimants involved are actively engaged in a labor dispute if one exists.

The building trade union quit work when their contracts with contractors' organizations expired.

Aga Khan's Wife Off On Mecca Pilgrimage

NICE, France, Aug. 3 (AP)—The wife of the wealthy Aga Khan left today on a pilgrimage to Mecca, one of the few European women if not the only one ever to undertake the mission to the Moslem shrine.

BAILEY'S SUPREME
the Only INSTANT
with R.C.P.

Down the St. Lawrence to Europe?

When you sail White Empress you enjoy 1000 miles of sight-seeing, with ⅓ less open sea travel

The St. Lawrence way to Europe is the most delightful crossing of all. For 1000 miles—one-third the way to Britain—you follow the St. Lawrence River. You sail under the shadows of famed walled Québec and past towering Château Frontenac. From shipboard you sight-see the steepled villages and green shorelines of French Canada. There's less open ocean... more comfort sailing Canadian Pacific. Spacious outside staterooms, superb cuisine and service add to a memorable voyage.

Sailings every week from Montreal and Québec. From $220 first class, $152 tourist—according to ship and season.

Empress of Scotland
Empress of France
Empress of Australia

Canadian Pacific

For information, see your local agent or Canadian Pacific, 807-9 C & S Bank Bldg., Atlanta 3, Ga. Lamar 3866.

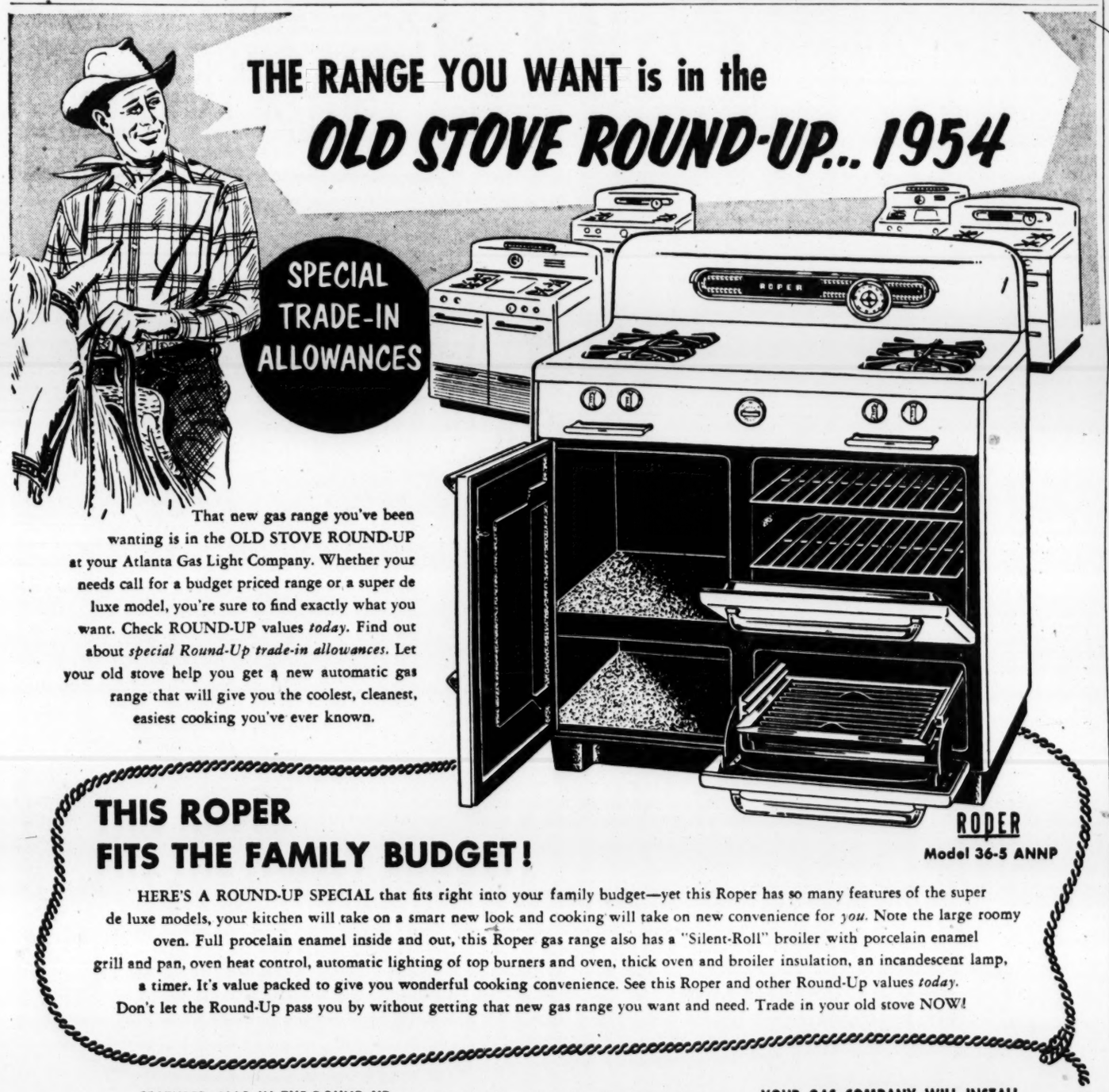

That new gas range you've been wanting is in the OLD STOVE ROUND-UP at your Atlanta Gas Light Company. Whether your needs call for a budget priced range or a super de luxe model, you're sure to find exactly what you want. Check ROUND-UP values *today*. Find out about *special Round-Up trade-in allowances*. Let your old stove help you get a new automatic gas range that will give you the coolest, cleanest, easiest cooking you've ever known.

ROPER
Model 36-5 ANNP

THIS ROPER FITS THE FAMILY BUDGET!

HERE'S A ROUND-UP SPECIAL that fits right into your family budget—yet this Roper has so many features of the super de luxe models, your kitchen will take on a smart new look and cooking will take on new convenience for *you*. Note the large roomy oven. Full procelain enamel inside and out, this Roper gas range also has a "Silent-Roll" broiler with porcelain enamel grill and pan, oven heat control, automatic lighting of top burners and oven, thick oven and broiler insulation, an incandescent lamp, a timer. It's value packed to give you wonderful cooking convenience. See this Roper and other Round-Up values *today*. Don't let the Round-Up pass you by without getting that new gas range you want and need. Trade in your old stove NOW!

FEATURED ALSO IN THE ROUND-UP are *completely automatic* gas ranges that obey you like your own two hands. Choose one of these and you have a range that even cooks dinner for you while you're away. Before you go out, you simply set the controls that turn the Gas on and off. When you get back, dinner is ready to serve. So, if you want a range that will really coddle you, be sure to see these completely automatic gas ranges featured in the ROUND-UP. And here's an important *style* note! You can have one of these completely automatic gas ranges in *green* or *yellow* to match the color scheme in your kitchen. Check ROUND-UP values *today*.

YOUR GAS COMPANY WILL INSTALL

Round-Up prices include delivery and installation. The range you select will be installed by your Atlanta Gas Light Company.

PAY WITH YOUR GAS BILL

You can pay for your new gas range in easy monthly payments with your gas bill . . . terms up to 24 and 36 months.

TRADE IN YOUR OLD STOVE NOW!

ATLANTA GAS LIGHT COMPANY

Serving

AIKEN (S. C.) • ATHENS • ATLANTA • AUGUSTA • AVONDALE ESTATES • BARNESVILLE • BREMEN • BRUNSWICK • CALHOUN • CARROLLTON
CEDARTOWN • CHAMBLEE • CLARKSTON • COLLEGE PARK • DECATUR • DORAVILLE • DOUGLASVILLE • EAST POINT • FOREST PARK
FORSYTH • GORDON • GRIFFIN • HAMPTON • HAPEVILLE • JONESBORO • MACON • MARIETTA • McINTYRE
MILLEDGEVILLE • NEWNAN • NORTH ATLANTA • NORTH AUGUSTA (S. C.) • PAYNE CITY • PINE LAKE • RIVERDALE
ROCKMART • ROME • SANDERSVILLE • SMYRNA • STONE MOUNTAIN • TENNILLE • THOMASTON • VALDOSTA • WAYCROSS

With PETROX it feels like the power of an extra motor!

PETROX in NEW TOP OCTANE *Sky Chief* gives you *MORE* POWER... *BETTER* GASOLINE MILEAGE!

S-M-O-O-O-T-H POWER! New Sky Chief prevents critical deposits that let power leak out. Result: a smooth flow of power you'll feel from the first tankful!

ENGINE PROTECTION! New Sky Chief leaves a fine film of protection that guards your engine! Proof: on test cars using Sky Chief, ring wear was reduced as much as 45% . . . spark plug life boosted over 300%!

THANKS TO PETROX! *Petrox* is an *all-petroleum-base* element that fights deposits, cuts wear. An exclusive development of Texaco engineers, *Petrox* is found *only* in new Sky Chief!

And – to insure top performance wherever you fill 'er up in all 48 states, new *top octane* Sky Chief is 100% *Climate-Controlled!*

TEXACO DEALERS in all 48 states

THE TEXAS COMPANY

Vandiver Hits Choice Of Sinkwich

Special to The Constitution

LOUISVILLE, Aug. 3—Ernest Vandiver, candidate for lieutenant governor, Tuesday night leveled a campaign blast at the political background of candidate W. K. Barrett of Augusta.

Speaking at a political rally here, Vandiver also criticized Barrett for appointing a native of Ohio, "a man who has never voted in Georgia," as his campaign manager.

SINKWICH NAMED

"I will admit that Frank Sinkwich was one of the greatest football players of our time," Vandiver said, "but does that qualify him to tell the people of Georgia how to vote in the coming election?"

Vandiver said Barrett "is one of the few members of the legislature of Georgia who has had a resolution introduced in that body to expel him. It was brought because he materially changed a bill after its passage and sent it to the Senate."

CHARGE DISMISSED

(On March 17, 1937, when Barrett was a representative from Richmond County, a special House committee recommended that he "be brought before the bar of the House" to defend himself against a charge "of substituting a fake bill for a bona fide measure." Barrett claimed he was innocent and a week later the House dismissed the charge.)

Vandiver said that Barrett also is the only head of a state department in the present administration "who has been publicly condemned by the legislature for the manner in which he operated his department." Vandiver said a House resolution of Feb. 19, 1953, condemned Barrett's political activities with regard to sick and wounded veterans in Georgia.

Staff Photo—Bill Warren

BISHOP RETURNS—Methodist Bishop Arthur J. Moore, center, is greeted on his arrival from a six-week stay in Europe by the Rev. Gordon Thompson, left, pastor of Martha Brown Methodist Church, and the Rev. Guy K. Hutcherson, pastor of the Methodist Church at Perry. Bishop Moore presided at church conferences in Switzerland and Belgium and also visited Germany, Holland and England. He was "amazed" at rebuilding and restoration, particularly in Germany and England.

$600,000 in Liquor Ads Doomed, Griffin Says

By DERICK DANIELS
Constitution Staff Writer

DALLAS, Ga., Aug. 3—Lt. Gov. Marvin Griffin said Tuesday he is "gonna strip the Atlanta newspapers of $600,000 worth of liquor advertising a year if he is elected governor of Georgia."

Apparently chafed by a stinging attack on television Monday night in which candidate Fred Hand said Griffin was deeply involved in the Rivers administration pardon rackets, Griffin charged that Hand has the papers' support only "because his brother-in-law, Charles Rawson, represents the Georgia liquor industry."

Griffin also answered Hand's claim that he is supported by former liquor czar John Horace Bowen. He said: "John Horace Bowen has never been a friend of mine. I've used him as a whipping boy in two elections and I'm going to do it again."

Griffin spoke in the shade of the Paulding County Courthouse. Loudest ovation came when he repeated his pledge to set up a rural roads authority "to get the farmers out of the mud."

He said his opponents "have stolen every plank of mine but that one and they are kicking it. Some of them say old Marvin wants to set up a graft stand," he added. "But I tell you we are going to have sealed bids and that's something we don't have now."

Griffin continued his attacks on the Atlanta papers and said they really wanted to support M. E. Thompson as they did in 1948 and 1950.

"They'd be supporting M. E. again if Ralph McGill (Constitution editor) hadn't called him 'an inveterate liar,'" Griffin said.

He repeated his contention that the only issue in the campaign is which candidate can be trusted to maintain segregation and the county unit system.

Neither Thompson nor Hand can be trusted to preserve the Georgia traditions, he said. "And the Atlanta papers, run by Ohio Jim Cox, don't have the courage to write their true feelings about segregation," he said.

At Canton, later in the day, Griffin expanded on his threat to stop liquor advertising in Atlanta newspapers. He said, "My first official act as governor will be to prohibit advertising liquor in newspapers on radio, television and billboards.

Plan Marshall Honor

WASHINGTON, Aug. 3 (AP)—The House unanimously approved and sent to the White House today a bill to designate the month of September, 1955, as John Marshall Bicentennial Month. Marshall, perhaps the most noted of the nation's chief justices, served from 1801 to 1835.

Gowen Raps 'Graduates', Of Rivers' Politics School

By M. L. ST. JOHN
Constitution Political Editor

DALLAS, Aug. 3—A group of graduates of "Professor Rivers' School for Politics" is seeking to recapture control of the state government, gubernatorial candidate Charlie Gowen charged Tuesday.

Gowen, starting a northwest Georgia tour, urged the people not to return to public office these men schooled in the arts of asphalt, liquor rackets, contract negotiating, pardon-writing and political pie-cutting.

His audiences chuckled as Gowen listed candidates M. E. Thompson and Marvin Griffin as graduates of the River's political school.

They also laughed when he added as Rivers' disciples, Roy Harris, campaign manager for Fred Hand, and former Gov. Arnall, who is supporting Thompson. Gowen said former Gov. Rivers also is backing Thompson.

LABOR STANDS

In another part of his speech, Gowen branded Hand as "anti-labor" as he himself appealed for labor votes in the mill areas of western Georgia. He contrasted his voting record on labor legislation in the House with that of Hand. If elected, Gowen said he would increase workmen's compensation benefits.

On his theme of former Gov. Rivers and his "School of Politics," the candidate said:

"The principal classes taught in Prof. Rivers' School of Politics were asphalt, liquor, political pie-cutting, contract negotiating and penmanship (by signing pardons).

"One student who graduated with highest honors in penmanship is running for governor. He is Marvin Griffin.

"Thompson received highest honors for negotiating contracts for the benefit of contractors instead of the people.

"No one ever equaled the proficiency of the old master, Ed, himself, on asphalt. Ed is looking after that.

"TALMADGE SEMINARY"

"M. E.'s other campaign manager, Ellis, went to a lot of schools. In addition to Prof. Rivers' school, Ellis also went to the Talmadge Seminary and received a postgraduate degree in the Henry Wallace Academy. He graduated with honors in public speaking. Since he got Rivers and Wallace mixed up, he hasn't been successful around home.

"Roy Harris was the best student of political pie-cutting. He can cut a pie into more pieces than anyone else and still keep the biggest piece for himself. The vested interests decided to run one of their own group for governor this year, Freddie Hand, the millionaire farmer, so they picked the best coach they could find for their side, Roy Harris."

Thompson Warns Rivals Against Mud Slinging

By ALBERT RILEY
Constitution Staff Writer

HOMER, Aug. 3—M. E. Thompson warned rival candidates and opposition newspapers here Tuesday night that it will not pay them to "sling mud" or attempt to "smear" his candidacy for Georgia's governorship.

Thus did Thompson brush aside the latest attacks on his candidacy as he addressed a sizable crowd of northeast Georgians who applauded him repeatedly with old-time camp-meeting fervor.

Confidently predicting he will carry all other counties in the Ninth Congressional District, Thompson was cheered as he asked Banks Countians to "make it unanimous" in this district on election day.

(Banks County long has been a Talmadge stronghold and went against Thompson in 1950 by a wide margin.)

DEFENDS CLEAN RACE

Declaring that he is "running a clean race on a clean record" with a "positive platform, an affirmative program and constructive campaign," Thompson said:

"We are not here to answer any charges that have been made against me nor to try to explain away any smears that have been implied."

But he took note of news stories in The Atlanta Journal in which candidates Fred Hand and Marvin Griffin linked him with liquor interests, and an editorial calling on him to explain the accusations.

"Mark my words," he said, "the candidate who slings the most mud in this race is going to get the fewest votes. And the newspaper that smears the most will have the least influence in this election and for many years to come."

Again asserting that his opponents are "good boys who don't really mean what they are saying about me," Thompson said they are attacking him because "they are befuddled, confused and frantic because they know M. E. Thompson is going to keep them from being governor."

TAKES UP PLATFORM

With those remarks about attacks on him, Thompson then launched into his familiar platform theme of "things I am against and things I am for."

Reiterating pledges to preserve separate schools and the county unit system, to increase the pay of teachers and old-age pensions, Thompson again voiced opposition to toll roads and any new taxes, and declared he can balance the state's budget. He said he increased state income by $45 million during his 19 months as acting governor and left a $25 million balance in the treasury.

As sundown came to this little town in the Blue Ridge foothills, a hillbilly band and Thompson's calliope drummed up a crowd that came here from several counties to gather around the quaint little red-brick, white-columned Banks County Courthouse to hear him speak.

A crescent moon vied with electric lights on the bunting draped speaker's stand, and katydids in near-by trees struggled mightily to make themselves heard against the noise of the rally. When Thompson finished speaking, a number of men surged forward to the platform to shake his hand and thrust greenbacks into his hand.

Hand Takes Campaign Through Tobacco Belt

By JIM PINSON
Constitution Staff Writer

VIDALIA, Aug. 3—House Speaker Fred Hand put his kid gloves away, picked up a big stick and waded into "Ed Rivers' Simonized twins" as he visited the tobacco belt Tuesday.

Launching the busiest week of his campaign, the Pelham businessman showered a barrage of charges on two opponents, Lt. Gov. Marvin Griffin and former Acting Gov. M. E. Thompson in a Vidalia radio address.

In a follow-up to his free-swinging Atlanta television address, Hand reiterated his charge that John Horace Bowen, former liquor czar, is backing the two candidates.

"You recall the shady asphalt deals which scandalized Ed Rivers' administration," Hand declared. "You remember the wholesale pardoning going on in the wee hours of the last mornings Ed was in office."

Hand also told his south Georgia radio audience that Griffin announced for governor in 1946 on an Ellis Arnall-Henry Wallace ticket, "and started writing nasty editorials about Gene Talmadge in his newspaper."

The House speaker said he would have more to say about Griffin's editorials later.

Then he zeroed in on Thompson. "During Melvin's two years in office," Hand declared, "Ellis and Ed were his advisers.

"Melvin," he said, "is promising anything and everything on earth. His platform is like the old Piggly Wiggly stores—If you don't see what you want, ask for it and Melvin will be for it."

The House speaker said he is the only major candidate in the race who isn't tied in with "influence boys." He charged that his opponents are hurling wild charges at him" to call attention away from their own sorry records."

Hand said his own platform is "segregated public schools, a businesslike administration, a purging of racketeers and no new taxes."

Traveling alone, Hand Tuesday popped in and out of stores at Vidalia and Lyons like a shopper trying to catch all the bargain sales in a single day.

"This is Fred Hand," he announced with an outstretched hand. "I'm running for governor."

Hand Tuesday night was the guest of Capers Rice, prominent turpentine operator, at a fish fry in Oak Park, Emanuel County.

Political leaders from 17 counties attended, including Hugh Gillis, son of State Highway Chairman James L. Gillis; Sheriff Claude Sharpe of Montgomery County and Sheriff Hollis Gay of Laurens County.

Hand moves his campaign into west Georgia Wednesday. He will speak at Hamilton at 11 a.m. and will make a Columbus television appearance at 7:30 p.m.

KENTUCKY WHISKEY • A BLEND • 86 PROOF • 70% GRAIN NEUTRAL SPIRITS • SCHENLEY DIST., INC., FRANKFORT, KY.

FAN MOBILE . . . $42.95

Nationally Advertised at $74.95

Use for intake or exhaust . . . changes air in average home in 2 minutes. Adjustable from 22" to 37" from floor. 4" rubber wheels. Adjustable to any angle up or down. Portable—may be removed from stand and used as portable table or floor fan. Steel chrome grill and trim, ivory finish.

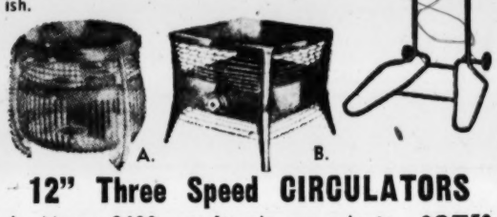

12" Three Speed CIRCULATORS

A. Moves 3600 cu. ft. air per minute. Nationally Advertised at $44.95 — $27.50
No-draft ventilation. Safe. Portable. Rubber-mounted motor for quiet operation.

B. Moves 3200 cu. ft. air per minute. Nationally Advertised at $36.95 — $20.95
Efficiently cools any room. Heavy-duty motor, quiet operation. Portable.

CUTTERS EXCHANGE

338 PEACHTREE ST., N. E. LAMAR 2836

FREE PARKING

BAILEY'S SUPREME
the Only *INSTANT*
with **R.C.P.**

(ADVERTISEMENT)

Eye Troubles

If eye trouble continually persists, don't wait! Consult your eye doctor. To soothe ordinary tired, irritated, burning eyes, bathe them with LAVOPTIK Eye Lotion. 42 years success. Praised by thousands. Money refunded if not delighted. Get LAVOPTIK Eye Lotion today. (Eye cup included.) At all druggists.

Delta-C&S DC-7's . . . Fastest to

CHICAGO . . . TWO NON-STOPS • **2 hrs.** 7 min.
5 other flights daily, including Aircoach at $26.00

MIAMI . . . . . NON-STOP • **2 hrs.** 3 min.
3 other flights daily, including Aircoach at $25.30

Luxury DC-6 and Fast Convair Service to
BIRMINGHAM—NEW ORLEANS—DALLAS

all fares plus tax

YOU'LL GET THERE FIRST IF YOU CALL DELTA-C&S FIRST

LAmar 3242

Ticket Offices: Piedmont Hotel or Biltmore Hotel (free off-street parking)

or call your Travel Agent

Delta-C&S AIR LINES

Listen to CBS WORLD NEWS ROUND-UP Monday thru Saturday, WAGA, 8:00 a.m.

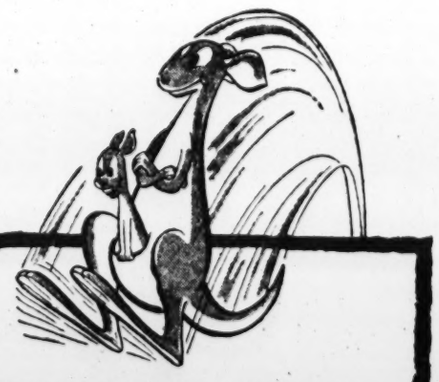

YOUR SAVINGS JUMP, TOO AT NORTHSIDE FEDERAL

Your savings jump at least 3% each year at Northside Federal. Where else can your money earn more—as safely—as surely?

• All accounts insured to $10,000
• Out-of-town accounts welcomed

3% Current Rate

MEMBER FEDERAL SAVINGS AND LOAN INSURANCE CORP.

Northside Federal
SAVINGS AND LOAN ASSOCIATION

PEACHTREE ROAD AT E. PACES FERRY

To say "Get well quick..."

Say it with Flowers-By-Wire

Nothing heals like happiness! Your F.T.D. Florist will speed a big bouquet of cheer anywhere you say . . . with delivery *guaranteed*, worldwide. Select the shop with SPEEDY and the famous MERCURY EMBLEM.

Costs So Little! You pay only for the flowers you select, plus telegraph charges. Sales tax extra where applicable.

Visit or Phone Your F.T.D. Florist

Florists Telegraph Delivery Association, Headquarters: Detroit, Michigan

CITY HALL NEWS

$400 Payment Voided In Accidental Shooting

By HERMAN HANCOCK

Although the city's aldermanic board thought it voted unanimously Monday to pay $400 to Thomas J. Crittenden, Negro, shot accidentally by a city patrolman, the action Tuesday was ruled null and premature by Mayor Hartsfield.

Mayor Hartsfield said he will return to the aldermen their approval of a "file" on the Crittenden petition that he be paid $606 for injuries he received June 19 when Ptl. J. F. Johnson fired at a law violator and accidentally wounded Crittenden. Hartsfield said another measure referred the request to the Finance Committee and that it should be considered by that group.

"There was simply a mistake," the mayor added. "The aldermen didn't approve a resolution. What actually was approved was a 'file' on the subject. Newsmen were correct in reporting the sanction of the $400 which had been recommended by the Police Committee, but no accompanying resolution set up the money. I think the matter should be considered by the Finance Committee without prejudice, and I, therefore, am returning the 'file' to the aldermen and allowing the resolution to be considered by the Finance Committee."

Aldermen definitely thought they approved the award and Aldermanic Board President Lee Evans certified to passage of the payment.

47 New Cooling Units

Atlantans installed 47 central air conditioning units last month in an effort to beat or forestall the heat, A. T. Thomas, of the city's heating and ventilating division said Tuesday. The July installations provide for 410 tons capacity. A total of 229 units with a capacity of 4,116 tons were installed for the first seven months of 1954, compared to 331 units for the corresponding period last year.

Okays Road Projects

Mayor Hartsfield Tuesday completed signing all measures passed to his desk from Monday's meeting of the Board of Aldermen including final rights-of-way plans for a 1.78-mile stretch of access road from Atlanta to the Lockheed Aircraft Corp. at Marietta. Hartsfield urged Construction Chief Clarke Donaldson to push the project. The stretch under immediate consideration extends from Bankhead avenue at Osborne road to Gordon road near Hightower road.

Truck Routes Ready

Traffic Engineer Karl Bevins said Tuesday he expects to have initial drafts of long-sought truck routes for Atlanta ready for submission to a meeting of the Atlanta Traffic Commission at 3 p.m. Thursday at the City Hall. Bevins said the recommendations will be the result of months of study by traffic and planning engineers and trucking interests. Retired Army Gen. Alvan Gillem is chairman of the traffic commission.

Planning Petitions

A dozen petitions will be considered at a meeting of the Municipal Board of Adjustment at 2 p.m. Friday at the City Hall. Attaches of the office of Col. Wyont Bean, planning commission engineer, said they expect little oposition since most of the requests are routine in nature.

Jack Gray Improves

Airport Manager Jack Gray is recuperating following an operation last week. He is at home after several days at Piedmont Hospital.

Assistant Pastor Leaves Here for Medical School

The Rev. R. Quinn Pugh, who for the past two years has been assistant pastor at Jackson Hill Baptist Church, has left Atlanta to attend Southwestern Medical School at Dallas, Tex.

After four years' study at the medical school he will be assigned to a post as a medical missionary by the Foreign Mission Board of the Southern Baptist Convention.

In addition to his duties as assistant pastor at Jackson Hill Church, the Rev. Mr. Pugh served as educational director and minister of music. When he left, members of the church presented him with a check for $1,000 to be used for his education.

TODAY'S EVENTS

ATLANTA MASONIC CLUB, NO. 151, at 12:15 p.m., Davis Restaurant, 104 Larkin St., NW. Brig. Gen M. C. Woodberry, leader of 66th Fighter Wing during World War II, to speak.

LOYALTY CLUB, WOODMEN CIRCLE, spend-the-day party at home of Mrs. Vannie McDonough of 1145 Gordon St., SW. Covered dish luncheon to be served.

LaVISTA WOMAN'S CLUB, 11:30 a. m., Oak Grove Methodist Church. Mrs. James C. Davis to speak on "International Relations.

ATLANTA CITY COUNCIL, BETA SIGMA PHI SORORITY, meet at sorority rooms on West Peachtree street.

EXCHANGE CLUB OF ATLANTA, 12:30 p. m., Atlanta Athletic Club.

YWCA DELTA CLUB, open house dance, 7:30 p. m., YWCA.

GETS NEW "Y" POST
Lloyd F. Sanborn

'Y's' Sanborn Is Appointed To Texas Post

Lloyd F. Sanborn, Atlanta "Y" official, has been appointed general secretary of the Galveston (Texas) YMCA, according to George A. Kassabaum, local "Y" head.

Sanborn has served as metropolitan director of physical education for the Atlanta YMCA for the past six years.

He is a member of the board of stewards of the Sandy Springs Methodist Church, vice president of the Sandy Springs Civic League and chairman of the sports committee for the Kiwanis Club.

Sanborn has been outstanding in the field of aquatics and physical activities during his association with the "Y" here, said Kassabaum.

The new Galveston "Y" leader has also been president of the Southern Regional YMCA Physical Directors Society, secretary-treasurer of the Southern Area Physical Education Congress and aquatic commissioner for the Southeastern states.

He will assume his new position in Texas around Sept. 1.

$4.2 Million Okayed for Fulton Schools

By RICHARD ASHWORTH

Fulton County's Board of Education Tuesday adopted a rigidly pared down $4,256,374 budget—only $130,000 above the 1953 budget—in the face of an expected enrollment increase of 1,000 students.

Supt. Paul D. West said the county schools system expects to provide facilities for the additional students through strict economy measures.

West added, however, that the schools system is faced with "an acute situation" in adopting the tentative budget which he said was slashed in every respect except instructional salaries.

FUTURE COST SEEN

Asst. Supt. Norman Aaron said the slim budget actually would "cost" the county in future years since expenditure which cannot be met now would "pile up" and have to be met later.

Guy Webb, chairman of the board's finance committee, said the tentative budget was needed in order to provide funds to meet expenses. The budget is tentative because the new county tax digest has not yet been completed.

Explaining financial matters to the board, West said, however, that the board this year has only had to borrow $180,000 to meet expenses until money from taxes was turned over to the board. Last year the board was forced to borrow $400,000.

Under its regulations, the board may borrow up to $600,000 to meet expenses until taxes come in. In the past, money was not turned over to the board until September. Under new tax regulations, first installments on taxes are now due between July 1 and Aug. 1.

HEARING REPORT

The board also heard a report of a hearing defect survey conducted by the Fulton County Health Dept. in Atlanta, Fulton and local parochial schools, which showed "an alarming percentage of children in elementary schools with hearing defects."

The report showed that 446 pupils of 4,648 tested failed the test. Of these, 390 were white, 56 Negroes.

In addition, the board heard plans for the annual Safety Workshop for school bus drivers at College Park High School on Aug. 18; voted to allow W. L. Robinson, board president, to attend the September convention of the Georgia School Boards Assn., and appointed Royce Califf as principal of the Newton Elementary School.

Califf was appointed in place of Miss Mary White, who married during the summer. Califf is now assistant principal at Morgan Falls.

In another action, the board voted to allow the maintenance department to re-arrange its weekly work schedule.

Consult Us Before You Buy
AUTOMOBILE INSURANCE
We represent old line, mutual and stock companies and our cost is much less than standard for the Preferred Risk. Savings up to 24%.
BRYAN WILLINGHAM & CO.
Suite 609 Forsyth Bldg. Telephone WA. 3898

(ADVERTISEMENT)

Want to Have a Lovelier, Living Room? Reupholster!

So Economical; Makes Your Furniture Better Than New!

One of Atlanta's most fascinating businesses is the reupholstering of your furniture as done by Southern Upholsterers. It's almost magic the way they can convert old, saggy, shabby furniture into the latest, most comfortable styles . . . at prices so low they'll amaze you!

Southern Upholsterers is equipped to do the most complete job of reupholstering and rebuilding in the entire Southeast.

GOOD NEWS FOR YOUR DECORATING BUDGET!

You pay so little, get so much! Prices start at . . . only $59.50 for both sofa and chair. Convenient terms . . . up to 24 months to pay. Dial A-L-L N-E-W (AL. 5639).

First, your furniture is stripped bare of worn soiled coverings and the old, lumpy filling material removed, never to be used again.

Next comes an expert examination of frame and joints—strengthening, reinforcing, regluing are done right wherever needed. After that, a special method of supporting webbing and springs with strong steel bands.

With all springs reset and retied, all new cotton filling added, your furniture is actually better-than-new in comfort and beauty.

Now, after all exposed wood parts are refinished to gleaming new elegance, comes time for the custom-fitted cover. You select yours from over 200 fine fabrics . . . tapestries, damasks, modern blends, leather-like plastics, friezes, velvets . . . all in a wide range of colors . . . all amazingly low priced.

For free decorator consultations in their own homes . . . at their convenience . . . more and more Atlanta housewives are dialing A-L-L N-E-W (AL. 5639). No obligation to buy, and Southern Upholsterers proudly furnishes a notarized guarantee of all workmanship. Over 25,000 satisfied customers. You should be next!

BEAUTIFUL AND ECONOMICAL, TOO

This thrifty Atlanta housewife's wish for a new living room came true when she had her old suite custom reupholstered by Southern Upholsterers. For service call ALpine 5639 (dial A-L-L N-E-W).

WONDER WEAVERS

SPECIALIZING IN FRENCH REWEAVING, REKNITTING OF SWEATERS.
ALTERATIONS FOR MEN AND WOMEN.
PROMPT ATTENTION TO MAIL ORDERS.
57 Forsyth St. Bldg.
AL. 6280
MISS MION, Mgr. Lobby Healey

BAILEY'S SUPREME
the Only INSTANT
with R.C.P.

MASONITE®
PEG-BOARD
* Panels and Metal Hangers
Scores of home uses—closets, kitchens, bathrooms, game rooms, garages, etc.
The modern way to hang things on the wall.
Many fixtures to hold thousands of items.
*Reg. T.M. B.S. Butler Mfg. Co., Inc.
Carolina Lumber Co.
194 Moore St., S. E. WA. 8212

How to pay more for a camera . . . and like it

Eastman Kodak Stores, INC.
231 PEACHTREE ST., NE
ATLANTA, GA.

What you pay for a camera depends on what you want it to do.

Many of us today want Kodachrome slides. They are so real and colorful . . . they take you back so much more vividly to those high-spots of your vacation or fun with the family. You can view them by yourself, project them for family and friends, or even make up a show for your club or school. And you can get wonderful color prints and enlargements from your slides.

Now, there are a lot of cameras in all price classes which take Kodachrome Film . . . but . . . IF you want pictures you can always show with pride to your friends . . . IF you are interested in the finest color pictures . . . AND black-and-white negatives you can blow up BIG . . . then the camera for you is the Kodak Signet 35.

Maybe at $87.50 it costs more than you have mentally set aside for a camera. Or, if you have been aiming high, it may be a whole lot less. The important thing is that with the Signet you get so MUCH camera per dollar.

What's more, you don't have to be a photographic genius or anything like that to recognize the outstanding qualities of this camera. The first thing you will notice when you pick it up is the fact that it seems to fit naturally in your hands. It's just the right size and shape, just the right weight.

Then you'll begin to discover why so many people, including the experts, have been heaping such praise on it. Take the focusing ring, for instance. It turns so smoothly, it almost seems to float—yet it is not loose. There is no play. It stays where you put it for two reasons. First, every part is precisely machined. Second, the focusing ring rotates on fifty ball bearings. And the whole camera is made that precise way, from the extremely accurate rangefinder to the track on which the film runs. The rangefinder is a marvel of precision construction, coupled to the lens for accurate focusing from 2 feet to infinity. Spring-loaded V bearings take up any wear to keep it accurate for life. Rangefinding and viewing are combined in one eyepiece for speed and convenience. In the film track, the clearance between the pressure plate, which holds the film flat, and the film guides is exactly the thickness of the film itself. There is no drag; you can advance the film with a flick of the thumb, yet it is held perfectly flat so that every part of the film is in exact focus.

Naturally, to do justice to a camera as mechanically precise as the Signet, only the finest lens obtainable would do. That meant a Kodak Ektar f/3.5 Lens *Lumenized* and color corrected . . . with the smoothest shutter you can imagine and with accurate speeds up to 1/300 second for action shots . . . synchronized for flash, of course.

But what does all this precision mean? That's the $87.50 question. It means the Signet can deliver the sharpest, the cleanest, the most brilliant negatives or color slides you have ever seen. And, if you are a beginner, you can rely on the red markings (average settings are marked in red to make it easy for you). You'll find such pictures as easy to shoot as ABC.

If you are in the market for a camera or if the wish for one is just a gleam in your eye, drop in and let us tell you the whole story of this outstanding camera. Hold it in your hands . . . and if you find when you walk out that you can't bear to leave it behind you . . . and you don't have $87.50 in your wallet . . . let us arrange credit terms for you. Just ask us to show you the Kodak Signet 35. Our guess is, you would be willing to pay much more than we ask for it . . . *and like it!*

Price includes Federal Tax.

It's here...at no extra cost over regular size!

KENT
KING SIZE

with exclusive, easy-drawing MICRONITE Filter

Kent filters out more nicotine and tars than any other leading filter cigarette

Take your choice—Regular or new King Size. Either way, you're getting KENT's exclusive *Micronite Filter*. It's the *most expensive* of all filters to make, *and the most effective* . . . takes out more nicotine and tars than any other leading filter cigarette. More: You're getting the true, rich flavor of costlier tobaccos, specially blended for the tastiest of filter smoking. *Buy a carton*—find out for yourself what a pleasant difference KENT can make in your smoking!

"KENT" and "MICRONITE" are registered trademarks of P. Lorillard Company.

KENT...now REGULAR and KING SIZE

Rep. Davis, Abram Trade 'Subversive' Link Charges

By BERT SPENCER

Fifth District Rep. James C. Davis and congressional candidate Morris Abram clashed verbally Tuesday night as each accused the other of "subversive" affiliations.

Davis challenged Abram as a member of the American Civil Liberties Union and Abram defended the organization as a reputable one.

Abram asked Davis if he ever wrote a letter thanking the Columbians, Ins., a defunct race-hate group for political support and Davis said that he had not.

The verbal exchange occurred when Davis, in the first major appearance of his campaign for re-election, took more than his allotted time during a Buckhead 50 Club political rally and the chairman gave Abram additional time to counter the congressman's charges.

In his talk, Davis said Abram had no right to accuse him of being an ineffectual fighter of Communism when Abram was listed as a "correspondent" for the Civil Liberties Union. The union, Davis said, had been headed by "subversive" Roger Baldwin and had given legal aid to Harry Bridges, Judith Coplan and to the 11 top convicted Communists.

In his retort, Abram read letters from Gen. Douglas MacArthur and Gen. Lucius D. Clay, whom he facetiously termed "those notorious subversives," commending the union for its work.

"I have never been a member of any organization on the U.S. Attorney General's subversives list or the Georgia attorney general's list. Can Mr. Davis make that statement?" Abram cried, pointing his finger at the seated congressman.

"Yes," Davis answered.

"Can you say you have never written a letter to the head of the Columbians thanking him for support in your campaign?" Abram said.

"I can and I will: I have not," Davis retorted.

At this point, Herbert Johnson, an attorney in the audience, rose and said he was a Davis supporter but that he was a member of the union and that Davis was wrong in attacking it, since "it even defended Henry Ford's rights in a labor dispute."

Wyman C. Lowe, the third Fifth District House candidate, and candidates for Fulton state Senate and House posts also spoke.

Associated Press Wirephoto

IWO FLAG-RAISING IMMORTALIZED—NEW YORK, Aug 3—Luke Bodor, sculptor, works on part of 64-foot high, 100-ton statuary group immortalizing flag raising ceremony on Mt. Suribachi on Iwo Jima. Statue, in bronze, will stand on Marine Memorial Highway between Washington and Mt. Vernon, Va.

Upset by 'Stolen Love,' Dad Kills 2 Sons, Self

MERCED, Calif., Aug. 3—(UP)—A veteran Air Force sergeant, maddened by his wife's declaration of love for another man, shot and killed two of his sleeping children early today, wounded a third critically, and then ended his own life.

Merced County Sheriff N. L. Cornell identified the dead as T/Sgt. Robert L. Gutierrez, 30, of Castle Air Force Base, and two of his sons, Roberto, 6, and Greg, 3. A third son, Ronald, 2, was flown to Travis Air Force Base for treatment of a critical wound.

Deputy Dist. Atty. Calvin Gunn said the tragedy climaxed a quarrel between Gutierrez and his wife, Beatrice, during a party at their home at Castle Gardens housing project.

He said he learned that Mrs. Gutierrez told her husband she was in love with another man and planned to leave him. The enraged sergeant, Gunn said, then got a .22 rifle and chased his wife and the party guests from their home.

A short time later a neighbor woman was awakened by rifle shots and found the bodies.

A native of Great Bend, Kan., Gutierrez had been in the Air Force for 11 years and was a crew chief on a B-47 Stratojet.

Gunn said Gutierrez previously had threatened to kill the children and himself if his wife left him.

Sta-Dri

PROTECTS and BEAUTIFIES!

• In beautiful colors—white, too.
• Contains a mold and mildew inhibitor.

Sta-Dri, the lasting paint for masonry, stops water penetration above or below grade. Sta-Dri is proven "best by test." Costs less, too!

WA. 4711 665 MARIETTA ST. RANDALL BROS. "Merchants of Heat" Coal & Lumber Since 1885

Use Journal-Constitution Want Ads

To 'Confess' Guilt in A-Bombing, H-Tests

GREAT BARRINGTON, Mass., Aug. 3 (UP)—Select men of this town granted permission today to Navy veteran Hollis Wyman of Monterey, Mass., to walk the street Saturday and make a "personal proclamation" of guilt in the atom bombing of Japan nine years ago and in the Hydrogen bomb tests last spring.

Wyman said he had been guilty of "burning his fellow human beings, first as a naval officer in Japanese waters and secondly as a United States citizen during the H-bomb tests."

The self-styled "pacifist Christian" said he chose Saturday for his "proclamation" because it fell between the anniversaries of the two atom explosions in Japan during the war.

River Crash Kills 42

DACCA, East Pakistan, Aug. 3 (AP)—Forty-two persons drowned in the River Padma last night when the boat on which they were sailing collided with a river steamer and capsized.

BAILEY'S SUPREME the Only INSTANT with R.C.P.

Why Swelter?

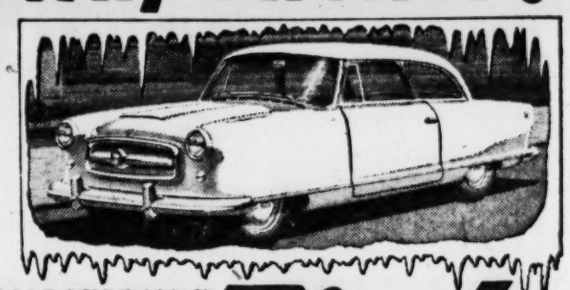

Now for Less than the price of an ordinary car, you can have a

New AIR CONDITIONED Nash

DE LUXE SEDAN

$1998* *Factory delivered price at Atlanta, Ga., including complete Air Conditioning and all federal taxes. State and local taxes, if any, extra.

Why suffer from the heat? Get our Challenge Deal for your old, hot car—then we will put you in a new Nash Sedan—de luxe inside and out—with year-'round Air Conditioning! Refrigerated in summer . . . warmed in winter . . . ventilated with fresh, filtered air . . . with one simple thermostatic control! Come in—check our trade-in offer. Save hundreds of dollars with our Challenge Deal.

Get Our Challenge Deal!

DOWNING NASH, INC., 486 W. PEACHTREE ST. CY. 3461

Tops on TV. Tune in Dorsey Brothers "Stage Show" Saturday night, CBS Network. See your paper for time and station.

Associated Press Wirephoto

DIES AT 81

Gabrielle Colette

Colette Dies At 81; Famed Paris Author

PARIS, Aug. 3 (AP) — Gabrielle Colette, 81, world famous French novelist, died at her home tonight.

Her works were popular in France and in translation in many other countries for more than a half century. After years of popular acclaim she reached the pinnacle in 1935 when she was named a member of the Goncourt Academy, a limited group of gifted French writers.

BEST KNOWN

One of her best known novels, 'Gigi,' was dramatized by American playwright Anita Loos. As a hit on Broadway it elevated Audrey Hepburn to stardom and it had a successful Paris run last winter.

Colette became a writer by "ghosting" books that bore the pen name of her first husband, "Willy," who was an author of popular fiction in the '90s.

Later their works were published as collaborations under the name "Colette Willy," but she rebelled against her husband's taking credit for her work and struck out on her own.

For a period early in the century Colette was simultaneously a novelist and popular actress in musicals and vaudeville and later in serious drama.

MIDDLE AGE

But she retired from the stage in middle age and devoted herself entirely to writing.

Henri Gauthier-Villars (Willy) was a Paris editor and writer twice her age when they met. They were married when she was 20.

Her first book in collaboration with Willy, "Claudine at School," was based on her own life. Published in 1900, it was an immediate success and led to the "Claudine" series.

(ADVERTISEMENT)

Some Don'ts for Pimples

Don't scratch—don't squeeze pimples—you risk infection! Don't suffer from itching pimples, angry red blotches, eczema or other irritations when soothing Peterson's Ointment offers you fast relief. Makes skin look better, feel better. 45c all druggists. One application delights or money back. Peterson's Ointment allays itchy feet, cracks between toes.

U.S., Belgium Working On Atomic Data Contract

New York Times News Service, Special to The Atlanta Constitution

WASHINGTON, Aug. 3—Belgium and the United States are at work upon an agreement under which the United States will be able to supply Belgium with technical data for peace time development of atomic energy, once Congress acts upon the pending revision of the Atomic Energy Act of 1946.

Officials of the State Department and of the Atomic Energy Commission declined to discuss the negotiations which are under way currently. From unofficial sources, however, it is understood the pact is nearing completion. The agreement will be the first to be implemented once Congress acts on revisions of the current law and thus opens the way for transmittal of the information Belgiun wants.

Belgian authorities have been restive for the last several years over what they say has been the United States' refusal to live up to a wartime agreement by which Belgium supplied the United States with her total output of uranium ore from the Congo. The United States in turn, according to the Belgians, committed itself to supplying information on peacetime uses of atomic energy.

Terms of the pact between Belgium and the Unted States were never made public. In unofficial circles, however, there was considerable skepticism over the Belgian claims as to the terms of the arrangements. It was argued that Canada and Britain were parties to the agreement and that Belgium gave them a share in the volume of uranium ore mined in the Congo.

Belgium also had arrangements with Canada and Britain for a share in the knowledge those two countries developed in probing the non-military aspects of atomic development, it was said.

Whatever the merits of the Belgian claims, it is a fact that U.S. officials are concerned over evidences that Belgium feels the United States has not met its commitments.

American Sues Its Striking Pilots For $1,250,000

NEW YORK, Aug. 3 (AP)—American Airlines today filed a $1,250,000 damage suit against the AFL pilots' union whose strike has grounded the nation's largest air carrier for three days.

The airline president, G. R. Smith, said the Airline Pilots Association "has deliberately and wilfully violated its contract."

The 1,200 pilots walked out Friday midnight to protest the airline's new non-stop coast-to-coast flights. The union claims the flights, which sometimes require slightly more than eight hours, cause too much pilot fatigue.

The flights have been authorized by the Civil Aeronautics Board.

STOP THOSE TERMITES! BILT-X PEST CONTROL

Surety Bonded Necessary Repairs Free Inspection

BILTMORE EXTERMINATORS 1045 Spring St., N. W., EL. 8806

Come in for a FREE Demonstration

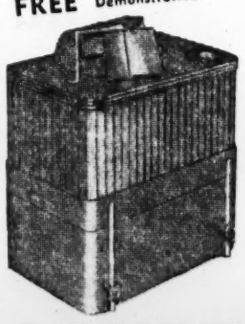

For Summer Driving Comfort at an Unheard Of Low Price . . .

THE NEW AUTO & TRUCK AIR CONDITIONER $79.50

DESERT TESTED UNDER HOTTEST CONDITIONS

Now anyone can afford real air conditioning! This isn't a gadget . . . it's a sturdy evaporative unit that will give years of comfort. No drain on battery. Operates on simple power take-off from fan belt. Fits any size car. Cools at any speed or parked. Filters, too.

Wright Air Conditioning Corp.

383½ Whitehall St., S. W., Atlanta, Ga.

Phones ALpine 7471-7472

Last year 5,250,529 passengers placed their

CONFIDENCE in EASTERN

You're in good hands, honey. Your mommy and Eastern will take care of you on this, your first flight.

You see, Eastern has had long experience handling travel needs such as yours. During the past twelve months* Eastern carried 5,250,529 passengers. Every day Eastern flies 240,000 plane-miles, almost ten times around the world at the equator.

These are but some of the facts that mark Eastern's 26 years of dependable air transportation. And such experience has earned public confidence.

Then, too, you're flying in one of the fastest, most luxurious and *most advanced* airliners in the world—whether it be Eastern's new Super-C Constellation, magnificent 88-passenger Super-Constellation, famous 60-passenger Constellation, or 40-passenger Silver Falcon.

*12-month period ended June 30, 1954

Fly Eastern for DOUBLE DEPENDABILITY

★ DEPENDABLE AIRLINERS ★ DEPENDABLE PERSONNEL

"Tried and Proven" over billions of passenger miles!

Only Eastern flies the new Turbo Compound 13,000 H.P.

SUPER-C Constellation

PRESSURIZED AND AIR-CONDITIONED CABINS

NOW FASTER THAN EVER

NON-STOP TO

New York 2 HRS. 42 min. • Chicago 2 HRS. 10 min.

Washington 2 HRS. • New Orleans 1 HR. 41 min.

Miami NON-STOP 2 HRS. 21 min. • San Juan, P.R. 7 HRS. 35 min.

FOR RESERVATIONS PHONE Lamar 2411 OR YOUR TRAVEL AGENT

Fly EASTERN Air Lines

26 YEARS OF DEPENDABLE AIR TRANSPORTATION

Associated Press Wirephoto

CALLED BEFORE GRAND JURY—BIRMINGHAM, Aug. 3—Four Phenix City men called before the Jefferson County grand jury in the investigation of vice and vote frauds walk down a hall outside the jury room. They are, left to right: Godwin Davis Jr., Godwin Davis Sr., Jimmy Matthews and Hoyt Shepherd. Both the Davises are under $22,000 bonds on multiple gaming charges at Phenix City.

2nd Phenix City Deputy Arrested on Vote Charges

Continued from Page 1

be sworn out for the party believed to be guilty of the crime. If the grand jury is in session, he said, an indictment may precede an arrest.

He again expressed confidence that the killer will be caught, but indicated he was not expecting an immediate arrest.

In another development on the turbulent political front here, Sheriff H. Ralph Mathews Jr., whose renomination for office was nullified Saturday, said he is considering a write-in campaign in an effort to regain nomination.

Last Saturday the Alabama Democratic Executive Committee voided nominations of the sheriff, solicitor, a legislator and other Democratic nominees for Russell County offices because of election irregularities during the May 4 primary.

The solicitor, Arch Ferrell, under indictment by the Jefferson County grand jury on a charge of violating election laws, declined to comment on the committee's action.

Half Billion Pared From Ike's Aid Bill

Continued from Page 1

tain," the Georgian, conceding that he had considered a cut of about the same amount, declared he had abandoned the idea because it "seemed to me a gambler's chance that the United States could not afford to take."

He said such a reduction would "serve notice that the United States of America was pulling out" on world commitments designed to keep the peace.

During the course of his remarks, George noted—and Long quickly agreed—that the measure, trimmed $348,108,000 below administration requests in committee, probably could be cut an additional 500 million dollars.

He advised Long that, while this cut might be made "perhaps without hurting the program, I am not willing to risk it." He suggested that the matter be left to the appropriations committee.

UNSPENT

The cut was voted after Long had hammered home the argument that $9,700,000,000 of funds, voted in earlier years, is still unspent while the fighting in Indochina has ended. He said this situation demanded a reappraisal.

His 500-million-dollar cut was backed by 26 Democrats and 19 Republicans. Against it were 25 Republicans, 15 Democrats and the Senate's lone independent.

The action made final passage of the bill anticlimatic. On the final roll call, 37 Democrats, 29 Republicans and the independent supported the bill. Fifteen Republicans and four Democrats, most of them perennial isolationists, were in oposition.

LIMIT

Long's amendment specified only that authorizations under the bill for mutual defense assistance, development assistance formerly known as economic aid, and multilateral cooperation through the United Nations and other organizations should not exceed $2,599,000,000.

These program now total $3,196,772,000 but include $198,300,000 for United Nations supporting facilities and $30,000,000 for refugees from Palestine; neither of which will require an appropriation this year.

Long specifically exempted the $141,528,000 for technical assistance programs, commonly known as Point Four. Included in this total is an authorization for $17,958,000 representing the U.S. contribution to the UN program.

WILEY, HAYDEN

Joining George in fighting the original Long amendment were Senate GOP leader Knowland (Cal), Sen. Wiley (R-Wis), Foreign Relations Committee chairman, and Sen. Hayden (D-Ariz).

In an earlier action of substance, the Senate voted, 91 to 0, in support of a provision of the bill restating the opposition of Congress to admitting Communist China to the United Nations and, if it should be admitted, asking the President to advise Congress of the implications.

The Senate also added $10,000,000 to the authorization for technical assistance, earmarking it all for Latin America.

Aeronautical Choice

INNSBRUCK, Austria, Aug. 3 (AP)—Frederick C. Curant of Washington, D.C., was re-elected president of the International Astronautical Federation today at the organization's fifth congress.

Nagging Backache Sleepless Nights

Often Due to Kidney Slow-down

When kidney function slows down, many folks complain of nagging backache, headaches, dizziness and loss of pep and energy. Don't suffer restless nights with these discomforts if reduced kidney function is getting you down—due to such common causes as stress and strain, over-exertion or exposure to cold. Minor bladder irritations due to cold or wrong diet may cause getting up nights or frequent passages.

Don't neglect your kidneys if these conditions bother you. Try Doan's Pills—a mild diuretic. Used successfully by millions for over 50 years. It's amazing how many times Doan's give happy relief from these discomforts—help the 15 miles of kidney tubes and filters flush out waste. Get Doan's Pills today

Griffin Denies He Signed Own Pardon

Special to The Constitution

CANTON, Aug. 3—Lt. Gov. Marvin Griffin flatly denied today that he signed his own pardon from a 20-day jail sentence when he was executive secretary to former Gov. Rivers.

He made his denial to a reporter just before he spoke on the courthouse lawn here. A minute later he said he had "no comment."

The charge that Griffin pardoned himself was made by candidate Fred Hand in a television speech Monday night. Hand also accused Griffin of signing pardons "by the bushels."

Griffin was asked if Hand's statements were true. He answered, "No, it's ridiculous. I don't even have to answer him."

"Then you didn't sign your own pardon?" he was asked.

"No," said Griffin, turning his back.

A minute later he walked back and said, "I have no comment except what you hear up there," pointing to the courthouse platform. "I'll take care of Fred Hand," he said.

COMPLETE PEST CONTROL

"The Safer Cleaner Service"

NO-VEX PEST CONTROL

DIV. OF BRUCE TERMINIX CO.

VErnon 7746

1101 Spring St., N. W.

Charges, Counter-Charges Keep Campaign Boiling

Continued from Page 1

personal friend of the Talmadge family, said he will introduce the candidate over WRBL radio at 7:30 p.m. Wednesday and over WRBL-TV at 8:30 p.m.

Charlie Gowen, speaking at Dallas, declared that a number of "graduates of Prof. Rivers' School for Politics" are involved in the current campaign for governor.

Courses taught at the school, he said, were "asphalt, liquor, political pie-cutting, contract negotiating and penmanship (signing pardons)."

He said candidate Marvin Griffin "graduated with highest honors in penmanship," and that M. E. Thompson was honor graduate in "negotiating contracts for the benefit of contractors instead of the people."

Gowen, who spoke earlier Tuesday in Austell and Buchanan, said that Ed Rivers, himself, "is looking after" the course in asphalt. M. E.'s other campaign manager, Ellis (Arnall), went to a lot of schools," Gowen said. He said Arnall went to the "Talmadge Seminary" and to the "Henry Wallace Academy."

He said that Roy Harris, Hand's campaign manager, was the "best all-round student of the Rivers school."

Thompson, speaking at Homer, warned his opponents that "the candidate who slings the most mud . . . will get the least votes." His warning apparently was aimed at Hand who linked Thompson with liquor interests and negotiated highway contracts in a television speech Monday night.

Thompson, apparently in a rebuttal to charges he is backed by special interests, said that if elected governor he will be "responsible to all the people—not just a group or faction."

Thompson's campaign headquarters announced that his candidacy has been endorsed by three more newspapers — the Rossville Open-Gate, the Baxley Banner-Herald and the Carnesville Herald.

Griffin told a Dallas audience that he is "gonna strip the Atlanta newspapers of $600,000 worth of liquor advertising a year" if elected.

He charged that the newspapers are supporting Hand only because his brother-in-law, Charles Rawson, represents the Georgia liquor industry.

Griffin's headquarters announced that he has been endorsed by the Lee County Board of Commissioners of Roads and Revenues as the candidate "most qualified and dependable to carry on the progressive program" of the Talmadge administration.

In Vidalia, Hand blasted Griffin and Thompson in a radio address.

He reiterated charges that John Horace Bowen, former liquor czar, is backing the two candidates.

Hand said Griffin announced for governor in 1946 on an Ellis Arnall-Henry Wallace ticket, then "started writing nasty editorials about Gene Talmadge in his newspaper."

BAILEY'S SUPREME the Only *INSTANT* with **R.C.P.**

Gordon's makes the perfect **Gin and Tonic!**

it's 94.4 PROOF for FLAVOR!

Nothing like a cooling, flavorful gin and tonic on a hot day... especially when it's made with Gordon's. There's the perfect drink for you! Only Gordon's high (94.4) proof, and exclusive liqueur quality gives you gin and tonic of such sustained flavor and velvety smoothness. So wherever it's served or sold, say Gordon's for the perfect gin and tonic.

There's no gin like **Gordon's**

100% NEUTRAL SPIRITS DISTILLED FROM GRAIN • GORDON'S DRY GIN CO., LTD., LINDEN, N. J.

Exclusive WITH Pontiac

Air Conditioning with **"Constant-Comfort" Control**

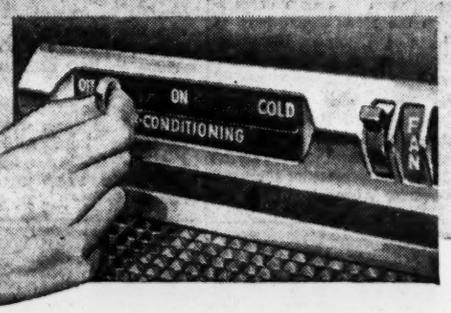

How cool would you like to be? That's just the beauty of Pontiac's exclusive Air-Conditioning System*. You can be as cool as you like, choose just the degree of coolness you want—*and maintain it*—all because of Constant-Comfort Control! You enjoy the refreshing comfort of *outside air*, cooled "just right"—never uncomfortably cold! Nor is stale, smoky, "used up" air ever recirculated.

And Pontiac is the lowest-priced of all full-sized, family cars in which you can enjoy the cool, quiet comfort of air-conditioning! *Optional at extra cost.

Your Perfect Reason for Buying a New **Pontiac** Right Now!

SEE YOUR NEAREST PONTIAC DEALER

Rexall LANE DRUG STORES

NEEDS • EVERYDAY NEEDS • EVERYDAY NEEDS • EVERYDAY NEEDS • EVERYDAY NEEDS

Perfect for Home Waves . . . Bauer & Black **COTTON PICKER** with New Plastic Cover. Special top holds wave lotion or cosmetics. Pkg. gives you clean cotton as you need it. **59c**

Excellent for Picnics **STERNO STOVE** This folding all-metal stove will not rust. No rough edges to cut or scratch. Door in front; flame fully enclosed. Complete with safe, clean, odorless can of Sterno canned heat! **47c**

For Fast Pain Relief try **BAYER ASPIRIN** Relieves pain and discomfort of colds! Feel better fast! 100's **62c**

for Acid Indigestion try **Alka-Seltzer** 25's **54c**

Can't **SLEEP?** Try **NERVINE** *Follow the label—Avoid excessive use. 8-oz. **98c**

The Best Laxative Money Can Buy! Gentle Phillips' **MILK of MAGNESIA** **43c** 12 Oz.

for brighter, clearer, smoother skin . . . **NADINOLA** DE LUXE Bleaching Cream For normal or oily skin. Fades freckled brown spots on hands and face! Only **69c**

Save 60c Buy the Largest Size **ANACIN TABLETS** For fast relief of minor pain! 100's **98c**

Correct Vitamin Shortage **ONE A DAY** Multiple Vitamins Tired? No Pep? Take 1-A-Day. 60's **1.96**

3 Sizes . . . Regular . . . Super . . . Junior **TAMPAX** Modern sanitary protection! Efficient, comfortable, compact! 10's **39c**

NEW **Tabcin** BRAND BETTER THAN EVER! For relief in colds, hay fever! 12's **49c** 25's **87c**

Immediate Relief for Cold Sores and FEVER BLISTERS **BLISTEX** In handy pocket or purse-size tube. Recommended by doctors. **39c**

Slim the way the stars do. Without dieting or hunger. **AYDS** Vitamin candy! Month's Supply **2.98**

Save Money! **FASTEETH** Holds plates more firmly in place. Gives confident feeling of security and added comfort! Buy today... **59c**

Check Dry Scalp! **VASELINE** Hair Tonic Gives your hair that just combed look all day long! **83c**

It's New! **ZIP** Facial Hair Remover. A delightful pink cold-jelly wax. In 30 seconds every trace of hair is gone. Checks future growth! IT'S OFF because IT'S OUT! FACIAL HAIR REMOVER. Only **1.00** Prices Subject to Fed. Excise Tax where applicable

For Quicker Relief BLUE JAY CORN **PLASTERS** Push out CORNS from underneath! Contains Phenylium! **33c**

16 New School Buildings Being Erected in DeKalb

Program Designed To Provide 400 More Rooms by Autumn

Sixteen new school buildings are under construction in DeKalb County and one more will be started next month in the county's program designed to provide more than 400 new classrooms by September, 1955.

School Superintendent Jim Cherry revealed this week that DeKalb has the largest school construction program underway of any county in the state and one of the largest in the South.

Before completion, the construction program will cost more than $8,000,000, Cherry added, and will provide adequate classrooms for every child in the county.

The construction projects, in the planning stage for several years, will place every Negro child in the county in a new classroom by September, 1955.

"Under the DeKalb program," Cherry pointed out, "we are giving validity to the equal and separate school theory, believing the best interests of both races will sustain equal but separate schools."

Financing the tremendous project are local, state and federal agencies. Some $3,300,000 was provided by local bond issues, $500,000 by other local sources and fire insurance claims, $3,755,000 from the state's School Building Authority and $353,000 from the Federal government.

Almost every community served by the county schools will receive either a new building, a major renovation or an addition to its present building.

COMPLETED

Already completed are new buildings for Skyland Elementary, between Brookhaven and Chamblee, Toney Elementary and a vocation building at Lithonia High.

Four more are to be completed by the time school starts this fall. They are Tucker Elementary, Stone Mountain Elementary, Columbia Rd.-Forest Rd. Elementary and a new plant on the campus of Southwest DeKalb High.

Under construction are two new Negro schools, Stone Mountain Elementary, and Avondale High. Also complete renovation of the Lynwood Park Elementary and High and an addition doubling the facilities of Avondale High.

White schools under construction are Briarcliff-Briar Vista Elementary, Chamblee - Tucker Elementary, Confederate Avenue Elementary in East Atlanta, Sexton Rd. Elementary, Glenwood - Columbia Elementary, Pine Lake Elementary and Clarendon-Columbia Rd. High.

NEGRO PROJECTS

One major Negro construction project began Monday when ground was broken at Lithonia for a new elementary and high school building. Work is expected to begin within 30 days on a new building for County Line Elementary School.

Major additions have already been completed and are ready for use this fall at 12 other county schools included in the $8,000,000 program.

New Rehabilitation Act Allows State To Help More Disabled

The Vocational Rehabilitation Act signed into law Tuesday by President Eisenhower lays the foundation for rehabilitation of an increasing number of disabled Georgians.

Paul Barrett, local vocational rehabilitation leader, said 3,954 disabled persons were given training in Georgia last year and that an increasing number would be helped as additional funds are made available.

"Georgia handles more severely handicapped persons than any other state," Barrett said, explaining that the average cost for rehabilitating one person is $500. "The cost for some is less, while for others it is much more," he added.

Under the new law, each state will be given more assistance for its rehabilitation program and is enabled to assume more responsibility in the program's administration and operation.

The law also provides for special training for rehabilitation specialists, increased research on conditions that result in handicaps and new benefits for the blind.

NEGRO ELEMENTARY-HIGH SCHOOL AT LITHONIA
Ground Was Broken Monday For This New Building

Clinic for Deaf Children Backed by Jr. League

The Decatur Junior Service League has announced it will assist the DeKalb County healht department in operating a clinic to help children who are deaf or who are having trouble with their hearing.

League members voted this week to back the project, their second of this kind, in conjunction with the county's health department. They previously backed the DeKalb dental clinics.

Commissioner Scott Candler praised the league for choosing the deaf clinic as its project for the year and added it is a service urgently needed in DeKalb.

He pointed out that there is no such clinic available now through the Fulton-DeKalb hospital authority to provide this service Candler said that a screening program carried on in schools in the county last year revealed 288 cases of faulty hearing among the students.

The commissioner said 78 of these cases were diagnosed as being corrective by operations for the removal of tonsils and adenoids. Of these some 31 already have been operated on, but there were previously no provisions for the remainder, he said.

League personnel will aid in the clinic, located in the DeKalb Health Building, and will assist in training local PTA health officers to conduct screening tests among children in their schools. They will also help to provide treatment for those children whose families cannot afford to help them.

Dr. T. O. Vincent, head of the DeKalb Health Department, term the League's assistance as "one of the most productive and worthwhile projects they could select. The health department wholeheartedly welcomes their assistance."

Vincent pointed out that the Decatur League had fostered the dental clinics which last year treated some 3,629 patients in DeKalb, almost 90 per cent of whom were children.

He said the county screened some 18,000 youngsters last year for faulty hearing and had received tremendous assistance from the Red Cross' Gray Ladies, who will continue their major part in the program with trained assistants who have had experience in this type of clinic work.

Vincent said most of the high school and elementary school students in the county have already been screened, and the program next year will concentrate on second graders and new students moving into the county school system.

President of the Decatur Junior Service League is Mrs. John Leslie.

Playground Pirates To 'Mutiny' Friday

Boys and girls at the Decatur playgrounds will have a full-dressed chance to play pirates Friday when the city recreation department declares "Treasure Island Day."

Besides the chance to dress up in colorful costumes, the youngsters will have a real treasure hunt, and "play-act" a mutiny aboard ship and a victim walking the plank.

"NOTEBOOK MENACE" STOPS STUDIES—Donald Carter, married Southern Tech honor student, casts a stern stare at the antics of daughter Kathy, 2. In spite of study hazards like Kathy, the school reported that married students excelled, by far, the work of unmarried students.

A GOOD DEAL, THOUGH

165 Masters Make A Dog's Life for Chow

Chow lives a good life for a dog who has to answer to 165 masters.

He's the pride and joy of the Methodist Children's Home in Decatur, and after almost 10 years on the job, he takes his serious duties as well as the fun right in his stride as a mature dog should.

Officially he is central figure for the children's affection, companion to supervisors making evening rounds and watchdog at night for the senior girls' home.

For years Chow was the most palyful pet around the campus, but the added years and rough companionship of many youngsters finally wore him down to a gentlemanly demeanor. Now he's plenty content while the children frolic to lie in a cool spot and keep a watchful eye on the goings on.

At mealtime Chow probably fares better than most Georgia dogs. Several of the children take up what they don't eat in the dining room and deliver it to him in a napkin. These are his favorite times, particularly when the meal is accompanied by several soothing caresses.

At night he takes his vigil in front of the door of the girl's home and sleeps with one ear cocked for any unusual noise. When he hears something he evaluates it before barking out, his masters say, so that when he does bark there's something around that needs investigating.

Even at his home where he's lived for so long, however, he occasionally wanders into a strange place. While exploring in the barn last month he wandered out onto a tiny balcony off the loft and couldn't figure out how to get down. He kept up his mournful whine until a mass of little hands lead him back to the ground.

Mrs. B. C. Kerr, who in the evenings goes around quite a bit to make sure everything is all right in the cottages, finds him strolling behind her most of the time. Without a word from her, he gets up and follows at a respectful distance after the sun is set, and waits outside for her to come out and return to her own home.

Nobody knows where he came from when he wandered onto the grounds some 10 years ago right after the home was opened, but he now ranks as one of its oldest resident and one of the children's dearest friends.

East Point To Double Water Plan

A $1,400,000 plan to double the capacity of the East Point water system was agreed upon Monday by the East Point City Council.

One pipeline would connect the reservoir with the Sweetwater Creek source of the system. The other would extend from the reservoir into East Point.

ALTERNATIVE PLAN

Considered as an alternative to the $1,400,000 plan was a $750,000 plan which would have omitted the pipeline from Sweetwater Creek to the reservoir.

The council rejected this plan after Roberts said engineers expressed doubt that the present Sweetwater Creek reservoir main would stand up long under increased water pressures required to feed the otherwise expanded system.

City Atty. Ezra Phillips was directed by the council to draw up ordinances and financial plans which will enable the city to proceed with the project.

SAVINGS SOUGHT

Roberts said outstanding water revenue certificates total $405,000, of which all but $100,000 are recallable. He recommended recalling all possible certificates in order to save the city money on interest.

Meanwhile, restrictions on the use of water for nonessential purposes between 4 p.m. and 8 p.m. were still in effect in both East Point and College Park.

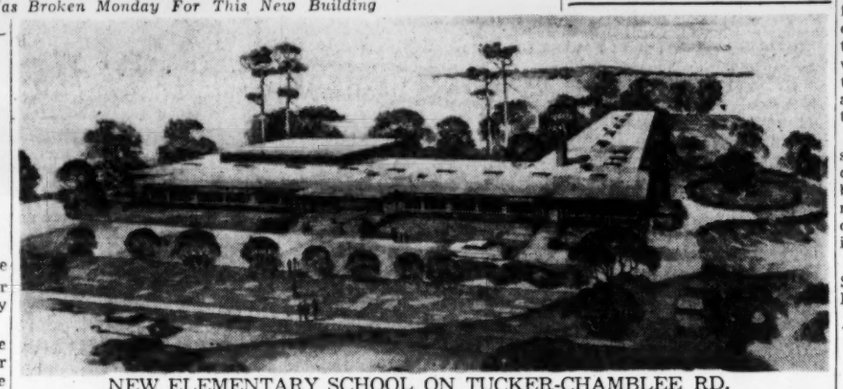

NEW ELEMENTARY SCHOOL ON TUCKER-CHAMBLEE RD.
One of 16 Now Under Construction In DeKalb County

Foreign Ministers To Seek EDC Accord

BRUSSELS, Belgium, Aug. 3 (AP)—Semiofficial sources said today foreign ministers of the six European Defense Community nations are to meet here Aug. 18 in an effort to overcome obstacles preventing France from finally approving the EDC treaty.

France and Italy have still to approve the treaty which has already been ratified by West Germany, Belgium, the Netherlands and Luxembourg.

Forestry Council

VIENNA, Aug. 3—According to Walter G. Spires, Dooly County forestry ranger, a meeting will be held Thursday afternoon at his office at the Dooly County work camp near Pinehurst to organize a Keep Dooly County Green Council.

Atlanta Due Southeast Postal Center

Atlanta is slated to become postal supervisory and administrative headquarters to the Southeast with the opening here early next year of a new regional office of the Post Office Dept.

The new office, to be established as part of a decentralization program, will be housed, if possible, in a federally owned building.

It will have supervision over postal affairs and administration in Georgia, Florida and the Carolinas, according to Hartley Dean, inspector-in-charge of the post office inspection division here.

Some eight district offices will be implemented to supplement work of the regional office, Dean said. They will be located in Macon, Jacksonville, Miami, San Juan, Puerto Rico, Charlotte and Raleigh, N.C., and Columbia, South Carolina.

Dean said it was not known how many employes would be utilized by the new regional office.

Ike Lists Conference

WASHINGTON, Aug. 3 (AP). President Eisenhower will hold a news conference at 10:30 a.m. tomorrow.

Boy's Guilty Conscience Upsets Heirloom Theft

A guilty conscience on the part of an 11-year-old youth blazed a trail that led to his arrest and the recovery of a valuable heirloom watch, police said Tuesday.

The platinum diamond watch, together with a certified check, charge-plate and personal papers, was in a purse stolen Saturday from the home of Mrs. W. H. Dodson at 1105 Glenwood Ave., SE, Detectives M. V. Moss and R. L. Shutley said.

Witnesses had observed a small boy wearing a white shirt going into the Dodson residence. Detectives said a small boy wearing a white shirt was seen eating a slice of pie Saturday night in a Glenwood avenue restaurant where persons at the next table were heard talking about the burglary. One mentioned a white shirt.

Abruptly leaving his pie, the youngster pulled off his shirt in the restaurant, rolled it under his arm and walked out, witnesses said.

As detectives took up the trail, a youth found a white shirt, small-boy size, hidden under some weeds on Moreland avenue, SE. Moss and Shutley reasoned the owner of the shirt resided in that vicinity. They set up a watch.

Monday night they observed a youngster walking along the street and confronted him with the tell-tale shirt. He admitted the shirt was his and accompanied detectives to a wooded area off Hemlock circle, where the purse containing the $1,000 wrist watch and the other items was hidden.

He was turned over to juvenile authorities.

To Complete Four-Lane Leg in Year

A 14-mile leg of the new four-lane highway between the northeast Atlanta city limits and Gainesville should be completed within a year, announced Sam Allison, urban engineer for the State Highway Dept.

The new highway will start at the end of the northeast leg of the expressway near Cheshire Bridge Road. It will run parallel to the present Buford Highway for three miles and veer to a more easterly direction between Duluth and Lawrenceville. Near Lawrenceville, the road will fork with one prong continuing to Lawrenceville to join with U. S. Highway 29, and the other prong going to Gainesville to merge with U. S. 23.

The new four-laner will be separated from all major crossings by overpasses or underpasses and will have a 40-foot island down the middle.

The highway is scheduled to end at Gainesville and Lawrenceville. Within the next four years, however, it may be extended, Allison said.

The last leg of the expressway, which is under construction now between Piedmont road and the Buford highway, should be completed by Jan. 1, Allison added.

Controversial Doraville Pool Bill Revived

The Doraville City Council's action to clear the city of its $5,000 in outstanding debts has revived a controversy over payment of a bill for construction of the Flowers Park swimming pool bathhouse.

Mayor E. A. Heibel said the council's action to pay a $5,000 bank note outstanding since last year has completely cleared the city of current obligations.

As the motion for the payment was made at the Monday meeting, however, Councilman Roddy McElroy said he thought the city should pay L. G. Herrman the first two installments of the bathhouse construction bill.

City Atty. Cullen Ward said the city had forwarded a $1,199 check to Herrman's attorney for the bill, with the third installment to be paid after final project approval, but that Herrman did not claim it. Subsequently, Ward said, the check was returned to the city and the bank note that backed it was retired.

A suit is now pending against members of the council holding them liable for a check paid Herrman's attorney, Gus Sams, after Herrman and Sams disagreed over a fee in connection with the city project.

Herrman, who was at the meeting Monday, also objected when the city voted to repay the final loan.

"How am I going to get my money, sue the city?" Herrman asked.

"I'm not your attorney," Ward retorted.

The city attorney stated the third and final payment on the bathhouse contract would not be made until a certificate of completion was received from the architect and the work was approved by Doraville officials.

The council approved two ordinances read for the second time at Monday night's meeting—the uniform tax rate ordinance and the ordinance rezoning the Chestnut Drive-Buford Highway area for business.

Hamilton Birthday Celebration Planned

WASHINGTON, Aug. 3 (AP)—The House completed congressional action today on a bill to establish a commission to plan a celebration on the 200th anniversary of the birth of Alexander Hamilton. The bill now goes to the White House.

The House also passed and sent to the White House a bill to establish a commission to plan a national celebration in 1956 on the 100th anniversary of the birth of Woodrow Wilson.

House Approves Bill Denying Hiss Pension

WASHINGTON, Aug. 3 (AP). The House today unanimously approved a bill which would deny a federal pension to Alger Hiss, former State Department official convicted of perjury for denying he fed secrets to a Red spy ring.

The bill, which now goes to the Senate, would forbid pensions and all other retirement benefits to federal employes who are convicted of felony under federal law or who take refuge in the fifth amendment.

The measure, an outgrowth of the Hiss case, was sponsored by Rep. Albert W. Cretella (R-Conn) and approved by President Eisenhower.

$500,000 BUDGET

Children Eat Like Kings at Baptist Home

Enough beef to make a hamburger for every resident of East Point, Hapeville and College Park was consumed at the Georgia Baptist Children's Home last year.

Miss Joyce Stringer, public relations director for the Hapeville institution, said commodities consumed included 41,600 pounds of beef, 109,500 pounds of pork, 25,550 dozens of eggs, 9,152 fryers and 76,650 gallons of milk.

All of these foods, she said, were produced at the home.

Also consumed, she added, were 65,000 quarts of canned goods donated either directly or indirectly by some 2,000 Baptist churches in Georgia.

Other church donations, which altogether were evaluated at $76,108.98, included 12,000 bushels of corn, 550 tons of hay, 3,000 sheets, 1,800 wash cloths, 1,200 blankets and quilts, and 1,200 bedspreads.

Miss Stringer said every fall the Baptist churches in Georgia conduct a campaign to provide for the needs of the home for the following year.

Miss Stringer says the estimated cost of feeding, clothing, sheltering and otherwise caring for each of the 456 children at the home for a year is $748.25. This figure, she said, is exclusive of capital outlay involved.

DILLARD'S GOING TO HOLLYWOOD

Fund Raisers To Auction Movie Stars' Mementoes

An auction of movie stars' mementoes is planned to help raise the $500,000 needed for erection of a 100-bed South Fulton hospital.

Comedian Red Skelton will be asked by Jack Dillard, East Point real estate man, to assist in obtaining mementoes from celebrities. Dillard hopes to see Skelton during a several-day stay in Hollywood—at his own expense—in September.

Articles donated by movie stars will be auctioned to the highest bidders at special ceremonies opening the fund drive later this year.

RED SKELTON

A written request to Skelton for aid in collecting articles of movie stars was made in a letter endorsed by East Point Mayor A. A. Roberts, College Park Mayor Mal T. Anderson and Hapeville Mayor E. E. Dixon Jr.

Dillard said he hopes such articles as Red Skelton's sweatshirt, worn in portraying the character "Cauliflower McPugg," will be contributed to help the hospital campaign.

$1 MILLION

The plan was approved by a vote of East Point's Simpson Johnson Post 4392, VFW, of which he is a member, and Col. Roy E. Bevel, judge advocate of the post, assisted in working out the details.

Success of the drive would mean the hospital authority would become eligible for $1,000,000 in state and federal grants.

The Rev. John E. Sumner, executive secretary of the authority, presented in March of this year a table indicating the amount each participating community could raise to make up the needed half-million dollars.

According to the table, which is based on tax digests for 1954, East Point could raise $282,900; Hapeville, $109,700; College Park, $80,800; Fairburn, $11,900; Palmetto, $7,800, and Union City, $6,900.

Other trustees of the authority are Dr. L. M. Hewitt, Roy M. Beavers and J. Adair McCord, Hapeville; Dr. R. P. Tucker, East Point; W. D. Hall Sr., College Park; Dr. A. L. Morris, Fairburn, and Frank Smith, Palmetto.

BEGAN IN 1950

First action leading to the formation of the authority came in 1950 when former Mayor Rex T. Reeves and the Hapeville City Council commissioned the Rev. Summer to investigate possibilities for building such a hospital.

Original sponsors were Hapeville, Fairburn and Palmetto. The city councils of East Point and College Park have not as yet lent official support to the hospital effort, but indications are the councilmen involved and those of Hapeville have been invited to meet with authority officials to discuss the project.

Dillard, who describes himself in his letter to Skelton as an "auctioneer and showman," said that in 1945 he organized a VFW campaign in New Orleans which netted $163,000 for a boys' club there.

MAYOR ROBERTS ENDORSES LETTER TO SKELTON
Dillard (L) Seeks Star's Help In Fund Drive

Pakistan City Flooded

KARACHI, Pakistan, Aug. 3 (AP)—Dacca, capital of East Pakistan, was isolated today as flood waters cut rail, telephone and telegraph links.

U.S. Army Photo

LESSON CONFERENCE—CAMP GORDON, Aug. 3—Staff officers and enlisted men from the Atlanta U.S. Army Reserve School confer here on lesson plans prior to the opening session of summer classes for Army reservists from six Southeastern states. They are, left to right, seated, Lt. Col. Hugh G. Head of Atlanta, Col. Frank F. Groseclose of Atlanta, Lt. Col. Rutherfoord Fleet Jr. of Atlanta, Lt. Col. Hubert J. Piette of Rex and Capt. William H. Hickey of Griffin. Standing, Capt. Grady W. Donaldson of Griffin, S. 1.-C. Charles M. de Jarnette of Atlanta, M. Sgt. Charles E. Fox of Atlanta and Maj. Coleman E. Alford of East Point.

Furman BISHER

Sports Editor

Ham and Crackers

"What," a fellow asked Pat Mullin the other day, "is your biggest problem as a freshman manager." He had only recently arrived from Buffalo to take charge of the Little Rock Travelers, an old Tiger learning a new trade.

He couldn't think of any particular problem at the time, except learning the hitters, "and that's any manager's problem any time."

Bisher

Early Tuesday morning, before the day was a half-hour old, Pat Mullin had his answer: Blowing 10-run leads.

If there is anything more destructive to a baseball man's faith in his fellow man, it's squandering what seems to be a perfectly handsome lead. At approximately 9:30 Monday evening it seemed the Travelers had worked the puzzle of Atlanta. They had run through three Cracker pitchers for 10 runs in four innings, and the clients of Ponce de Leon Park were muttering under their breath. Some were muttering out loud, and when Whitlow Wyatt left the mound in charge of Virgil Jester, there was a rather substantial round of razzberries in his name.

Then the Crackers responded, almost as if in defense of their leader. First, three runs, then six runs, then they came three times in driblets of one. And by the 11th inning, when un-slumping Pete Whisenant delivered Bob Montag with the winning run, Ponce de Leon was full of lunacy cases.

At 9:30, the customers were ready to drive the Crackers out of town. At 12:30, after an 0-10 short-circuit had been repaired to a 12-11 victory, they hated to see them go.

Nobody keeps books over the years on Ten-Run Leads, Times Overcome. In the Crackers' history in the Southern Association I'm willing to bet a small trinket or two that it hasn't happened more than five times.

—The Spirit Is Like College

As if coached by Orson Welles, the Crackers have been almost shamefully hammish this season. They keep their worshippers hanging breathlessly to the very end before they lock up the all-star game for them. It's one of those near miracle things when it does happen, when Jim Solt belts that big Sunday homer.

They've become notoriously dangerous in late innings. When their pitching has been atrocious their blacksmith hitters have taken charge. In talent, you'd say they look like a third-place team behind New Orleans and Birmingham, but they're riding herd on the league. What they've got is a professional offshoot of college spirit. This may strike you as sophomoric itself, but stop and reconsider the all-star game.

Zipp Newman, the Birmingham News' dean of Southern sports historians, watched the Crackers that night and said: "I've never seen a team as fired up for a game in this league in my life."

College football teams get "up" for a game. The Crackers were "up" for this one. They were charged with a desire to win, and one fellow said he'd like to have heard the speech that Wyatt made that built the fire under them. The speech he made was no speech.

"What I said," Wyatt said, "was that we'd got the all-star game for the fans and we should win it for them. 'We win the big ones,' I told them. That's all."

—An 11-Run Lead Vanished in Birmingham

Last season the blow that sank the hatchet into the skull of the Crackers could be traced to the Memphis Chicks and the date of Aug. 12. This was another big one that club couldn't win. That was its character. If this is a pennant winner a-building, the blow that landed it can be traced to Pete Whisenant and the date of Aug. 2, or Aug. 3, if one must be technical.

Veteran Cracker-watchers are inclined to point with pride to the unit of '41 as the greatest team in recent years. That was a Paul Richards year. Les Burge set a team home run record with 38. Old Ed Heusser won 20 games and Bob Chipman and Emile Lochbaum 17. Willard Marshall, Connie Ryan, Heusser and Burge went to the majors. This isn't that kind of ball club. Much character but not that kind of class. They've been firing their boilers with spirit.

Once upon a time, too recent for comfort, the same kind of disaster happened to the Crackers, except it was a couple of innings and one run worse. On opening day, 1949, Birmingham sponsored them to an 11-run lead in the first two innings. With Norman Brown, a returned 20-game winner, pitching it seemed like a lock.

Until the ninth inning it did hold rather well. This is where the dam broke. Carl Lindquist, Bill Kennedy and Ace Hodkey came after Brown, but nothing stopped the Barons but success. Two men were out, and the bases loaded when Karl Olson lifted a fly to Larry Drake in right field. It was an easy fungo but Drake managed to make his second error of the night. He dropped it and all three runners scored. The Crackers had blown an 11-run lead and lost.

Somehow it seemed you heard the rusty cackle of Joe Engel ringing out from Chattanooga the rest of the night. They'd said old Joe was losing his mind when he sold Drake to the Crackers after he'd hit 30 homers the year before. But Drake was a platoon player, immense on offense. Before the season was over he was back in Texas still trying to learn how to hem a hog in a ditch.

Ford Hobbles Cleveland, 2-1

Tribe's Lead Chopped to 1½

CLEVELAND, Aug. 3 (AP)—Southpaw Whitey Ford grudgingly gave Cleveland only four hits tonight as the New York Yankees, in a 2-1 victory, chipped the Indians' American League lead to a game and a half.

Catcher Yogi Berra poked a third-inning single to send in the winning runs.

A crowd of 60,643, largest of the season here, saw Cleveland take a 1-0 lead in the first inning when Larry Doby slammed a homer over the right-field fence, his 23rd of the season.

Southpaw Don Mossi, who earlier had complained of an upset stomach, left after he retired two Yankee batters with the bases loaded in the first inning.

Mossi struck out leadoff man Hank Bauer. Irv Noren, the league's leading hitter, reached first safely when Bob Avila fumbled his grounder, and Mickey Mantle and Yogi Berra both walked. Then Mossi fanned Bill Skowron, and Gil McDougald fouled out to retire the side.

Noren singled to center in the third, and reached third base on Mantle's double to right. Berra rolled his single through the right side of the Indians' infield, scoring both men.

It was Houtteman's sixth loss against 10 wins. Ray Narleski relieved him in the eighth.

NEW YORK	AB	R	H	O	A	CLEVELAND	AB	R	H	O	A
Bauer, rf	3	0	0	0	0	Smith, lf	2	0	3	0	
cWood'g,lf	2	0	0	0	0	Avila, 2b	3	0	2	6	
Noren,lf-rf	5	1	2	0	1	Doby, cf	4	1	1	0	
Mantle, cf	2	2	4	0	0	Rosen, 3b	4	0	3	2	
Berra, c	3	1	7	0	0	Wertz,1b	4	1	8	1	
Sko'ron,1b	1	0	1	0	0	Westl'ke,rf	3	1	1	0	
aCol'ns,1b	3	0	0	7	0	Dente, ss	2	0	3	2	
M'D'g'd,2b	4	2	2	5	0	Houtteman,p	2	0	0	0	
Carey, 3b	3	1	3	2	1	Hegan, c	4	1	5	0	
Rizzuto,ss	2	0	0	1	0	Mossi, p	0	0	0	0	
bSl'gh'er	1	0	0	0	0	Ho'r'm'n,p	2	0	1	1	
Mi'r'da,ss	0	0	1	1	0	dMaleski	1	0	0	0	
eRobinson	1	0	0	0	0	Narleski,p	0	0	0	0	
Col'm'n,ss	0	0	0	0							
Ford, p	2	0	0	1							
Totals	32	7	27	10		Totals	30	4	27	12	

a—Lined out for Skowron in 3rd.
b—Grounded out for Rizzuto in 6th.
c—Flied out for Bauer in 7th.
d—Grounded out for Houtteman in 7th.
e—Fouled out for Miranda in 9th.
f—Grounded out for Dente in 9th.

New York ..... 002 000 000—2
Cleveland ..... 100 000 000—1

R—Doby, Noren, Mantle. E—Avila, Collins. RBI—Doby, Berra 2. 2B—Mantle. HR—Doby. SB—Mantle. S—Avila. DP—Rosen, Avila and Wertz 2; Carey, McDougald and Collins 2. Avila, Dente and Wertz. Left—New York 9, Cleveland 7. HB—Mossi 2, Houtteman 3, Ford 4, Narleski 1. SO—Mossi 2, Ford 6, Houtteman 1, Narleski 1. HO—Mossi 0 in 1, Houtteman 6 in 6, Narleski 1 in 2. R-ER—Ford 1-1, Mossi 0-0, Houtteman 2-2, Narleski 0-0. W—Ford (11-6). L—Houtteman (10-6).

Oriole Errors Spell Defeat; A's Win, 6-2

BALTIMORE, Aug. 3 (AP)—The Philadelphia Athletics, capitalizing on five Baltimore errors, beat the Orioles 6-2 here tonight before 10,134 fans.

PHILADELPHIA	AB	R	H	O	A	BALTIMORE	AB	R	H	O	A
DeM'tri,ss	4	0	0	0	0	Abrams,rf	3	0	1	0	
Boll'eg,1b	4	3	8	0	0	Waitkus,1b	5	2	13	1	
Finigan,3b	4	0	0	1	1	Diering,cf	3	2	3	0	
Renna,rf	4	1	6	0	0	Kendy,3b	4	0	0	2	
Valo,lf	2	0	2	0	0	Courtney,c	4	2	2	1	
Wilson,cf	4	0	2	0	0	Fridley,lf	4	1	1	0	
Suder,2b	4	0	1	2	1	Hunter,ss	3	1	2	3	
Astroth,c	3	0	8	0	0	Garcia,2b	2	0	3	1	
Port'ro,p	3	1	0	0	0	aYoung,2b	2	0	1	1	
						Larsen,p	1	1	0	1	
						Fox,p	1	0	0	1	
						bCoan	1	0	0	0	
						Blyzka,p	0	0	1	3	
						cKr'boski	1	0	0	0	
Totals	32	5	27	3		Totals	36	9	27	14	

a—Grounded out for Garcia in 6th.
b—Fanned for Fox in 6th.
c—Flied out for Blyzka in 9th.

Philadelphia ..... 140 000 010—6
Baltimore ..... 100 001 000—2

R—DeMaestri, Bollweg, Vale, Suder, Astroth, Portocarrero, Waitkus, Courtney. E—Garcia 2, DeMaestri, Abrams, Diering, Hunter. RBI—Portocarrero, Hunter, Bollweg, Renna. 2B—Bollweg, Waitkus, Fridley. 3B—Bollweg. Waitkus. SF—Hunter. DP—Hunter, Garcia and Waitkus; Garcia (unassisted). Left—Philadelphia 1, Baltimore 9. BB—Larsen 1, Portocarrero 1, Fox 1. SO—Larsen 1, Portocarrero 6, Blyzka 1. HO—Larsen 3 in 2; Fox 1 in 4; Blyzka 1 in 3. R-ER—Larsen 5-0, Fox 0-0, Blyzka 1-0, Portocarrero 2-1. W—Portocarrero (7-10). L—Larsen (3-14).

Boone, Hoeft Halt Washington, 2-0

DETROIT, Aug. 3 (AP)—Ray Boone broke his home run slump today, hitting his first since July 5th, to back up Bill Hoeft's five-hitter and give the Detroit Tigers a 2-0 victory over the Washington Senators in the major leagues' only day game.

WASHINGTON	AB	R	H	O	A	DETROIT	AB	R	H	O	A
Yost, 3b	4	2	0	2		Kuenn, ss	4	2	2	1	
Te'ig'r,2b	4	0	3	1		Tuttle, cf	4	1	1	0	
Vernon, 1b	4	2	12	0		Nieman, lf	4	0	3	0	
Runnels,ss	4	0	0	7		Bolling, 2b	0	0	1	1	
Busby, cf	3	0	7	0		Boone, 3b	4	1	1	2	
Sievers, lf	3	0	0	0		Dropo, 1b	3	1	8	0	
Umphlett,rf	3	1	1	1		Kaline, rf	3	1	1	0	
FitzG'ld,c	3	0	1	0		Wilson, c	3	0	6	0	
Stobbs, p	2	0	0	1		Bertoia,2b	3	0	4	2	
aVollmer	1	0	0	0		Evers, lf	0	0	0	0	
Pascual, p	0	0	0	0		Hoeft, p	1	1	0	1	
Totals	31	5	24	12		Totals	29	7	27	7	

a—Struck out for Stobbs in 8th.

Washington ..... 000 000 000—0
Detroit ..... 100 001 00x—2

R—Kuenn, Boone. E—None. RBI—Boone 2. 2B—Kuenn. HR—Boone. DP—Umphlett and Vernon; Runnels, Teravilliger and Vernon; Boone, Bertoia and Dropo. Left—Washington 6, Detroit 5. BB—Stobbs 2, Hoeft 1. SO—Stobbs 1, Hoeft 5. HO—Stobbs 7 in 7, Pascual 0 in 1. R-ER—Stobbs 2-2, Pascual 0-0, Hoeft 0-0. HBP—By Hoeft (Busby). Balk—Stobbs. W—Hoeft (6-11). L—Stobbs (6-7).

THE ATLANTA CONSTITUTION PEACH SPORTS SECTION

Associated Press Wirephoto

WHITEY FORD (L) WITH PROUD CASEY STENGEL

Yankee Ace Throttled Tribe's Big Bats

Barons Shade Crax; Idle Pels Take Lead

Winners Tie for 2d Place With 2-1 Win on 3 Blows

By JESSE OUTLAR
Constitution Sports Writer

BIRMINGHAM, Ala., Aug. 3—Gilt-edged three-hit pitching by Glenn Thompson and Bill George went down the drain Tuesday night as Birmingham squeezed the Crackers out of first place via a 2-1 victory in the first of a vital five-game set.

Idle New Orleans backed into the lead, and the Barons climbed into a tie with Atlanta in the runner-up slot. Thus, only a half-game separates the top three clubs in the torrid Southern pennant scramble.

A ladies night crowd of 6,301 (4,385 paid), watched Art Ceccarelli become the second hurler to beat the Crackers three times this season. Dick Libby, Nashville southpaw, was the first to earn the distinction.

However, Ceccarelli, who was on duty when the Barons ran the Crackers out of Rickwood, 21-2, in the last session here, had to knuckle down all the way in this one.

Pete Whisenant, who nipped Little Rock in Monday's 11-inning thriller, started the Crackers on another last-inning comeback. He opened the final frame with his 14th homer, a near 400-foot sock over the left field fence.

But that was the sixth last hit the Crackers gleaned off the Baron lefty, which, of course, was twice as many as the Barons struck.

However, the Barons performed flawlessly afield, while an error by Frank DiPrima in the first proved fatal for the Crackers.

Tom Hamilton's No. 13 homer, a wallop over the right-center fence in the fourth, provided the winning margain, but the first Baron marker crossed on the DiPrima boot.

Thompson, who has started only two games in more than a month, surrendered only two safeties in seven innings, but had to accept his second Cracker setback.

He was off to a wobbly start in the first, walking Country Brown and serving a single to Don Leppert between strikeouts. Hamilton then followed with a hopper to DiPrima, but it squirted past Frank, and the fleet Brown winged home. Another walk soaked the sacks, but Walt Rogers skied out.

Ceccarelli, who fanned four and walked three, allowed only one Cracker to reach third, as he boosted his record to 11-9. Whisenant, of course, passed the hot corner after ramming his homer, but no other Cracker did.

A double-header, which was scheduled in order to allow the Crackers to travel to Little Rock by train Saturday, is booked for Wednesday. Originally five singles were slated here.

Manager Whitlow Wyatt will shoot with Dick Donovan (11-6) and Dick Kelly (3-4) in the crucial twin feature. Dave Benedict (12-4) and Jack Urban (10-7) will work for the Barons.

CRACKER DIARY: Pete Modica, who underwent a minor eye operation last week, is expected to rejoin the club here. He may make his first start since July 25 in the series finale Friday night. . . . **Bob Montag** was benched again Tuesday night when the Barons started southpaw **Art Ceccarelli**. . . . **Lee McPhail**, Yankee farm director, is in town for his first look at the '54 crop of Barons.

Cracker Box

ATLANTA	AB	R	H	O	A	BIRMINGHAM	AB	R	H	O	A
Wooten,cf	4	1	0	0	0	Brown,cf	2	0	0	0	0
Petty,3b	3	1	0	1	1	Tettlebach,lf	4	0	2	0	0
Tanner,rf	3	0	1	0	0	Leppert,2b	3	1	3	2	
Whisnant,lf	4	2	1	0	0	Herbert,c	4	0	5	0	0
DiPrima,2b	4	0	1	2	1	Hamilton,1b	3	1	6	0	0
Rambone,ss	4	0	4	1	1	Herman,rf	2	0	1	0	0
Torre,1b	3	1	2	1	0	bSkizas	1	0	0	0	0
Solt,c	3	0	3	0	0	Grote,cf	0	0	0	0	0
Thompson,p	2	0	1	1	0	Rogers,3b	4	1	0	2	
aPorter	1	1	0	0	0	Kline,ss	2	0	4	3	
George,p	0	0	0	0	0	Ceccarelli,p	3	0	0	0	0
Totals	31	6	14	6		Totals	28	3	27	7	

aSingled for Thompson in 8th.
bFlied out for Herman in 8th.

ATLANTA ..... 000 000 001—1
Birmingham ..... 100 100 00x—2

R—Whisenant, Brown, Hamilton. E—DiPrima. RBI—Hamilton, Whisenant. HR—Hamilton, Whisenant. DP—Rogers to Leppert to Hamilton; Leppert to Kline. Left—Atlanta 6, Birmingham 9. SO—Thompson 3, Ceccarelli 4. BB—Thompson 3, George 1, Ceccarelli 3. HP—By Thompson (Leppert). HO—Thompson 7 in 7; George 0 in 2. R-ER—Thompson 2-1, Ceccarelli 1-1. Winner—Ceccarelli (11-9). Loser—Thompson (0-2). T—Delmore, Kernan, Lochamy. T—2:09. A—4,385 (paid).

JOHNSON BIDS TO BUY A'S FOR KC

PHILADELPHIA, Aug. 3 (AP)—Chicago real estate man Arnold Johnson said today he has made a "very fair and full offer" to buy the Philadelphia Athletics from the Mack family and would move the American league team to Kansas City next season.

A source closely connected with the A's said that the offer had been made to the Mack family and to the board of directors. The reported sale price for the franchise was $4,000,000.

Roy Mack, one of two brothers now actively connected with the operation of the A's, refused to confirm or deny the report of a bid by Johnson. Roy told the Associated Press:

"The only thing I will say right now is that I am doing my utmost to keep the ball club in Philadelphia."

Several hours earlier, commenting on a news report that Johnson was seeking to buy the ball club, Roy had said:

"The report out of Chicago is positively not true. I have every intention and desire to keep the club in Philadelphia."

The club's board of directors is scheduled to meet on Aug. 11. At that time Roy Mack is scheduled to present a proposition to the directors concerning purchase of the club stock now owned by his brother, Earle, and their father, Connie Mack Sr., president of the club.

It is understood that Roy Mack is dickering with several Philadelphia backers to raise the money to purchase the stock and thus take over the ball club.

In Kansas City, citizens voted overwhelmingly in favor of a 2 million dollar bond issue to prepare for major league baseball.

The bonds will be used to buy the Kansas City Blues Stadium and, with improvements, make it available for a major league team.

AMATEUR STOCK CAR RACES
TONIGHT 8:30 P. M.
Admission $1.20, $1.50
PEACH BOWL LADIES 50¢

SPORTS IN BRIEF

Chataway, Who Chased Landy, Bannister, Sets 3-Mile Mark

Condensed From Wire Reports

England's cigar-smoking Chris Chataway, who paced two men to four-minute miles, claimed track glory in his own right Tuesday by capturing the three-mile race at the British Empire Games and setting a new Empire record in the process.

Chataway broke away with 220 yards to go to win in 13:35.2. The old record was 13:59.6, set by New Zealand's Cecil Matthews in 1938.

Turning on a terrific spurt in the last quarter mile, Chataway finished the lap in unofficial time of 57 seconds. He lagged almost throughout the race, running as far back as sixth.

Chataway's time narrowly missed the recognized world record of 13:32.4, set by Gundar Haegg of Sweden in 1942.

BASEBALL: The Spartanburg, S.C., Peaches agreed to stay in the Class B Tri-State League after the Knoxville club said it would transfer Negro third baseman **Aldo Salvent** to another league. . . . Ex-Cracker **Dick Sinovic**, now playing for Toledo, was named to the American Association all-star team as a replacement for injured **Bert Hamric** of St. Paul.

MISCELLANY: Mrs. Ida Kilgore Bryant, 78, mother of football coach **Paul Bryant**, died Monday at Warren Hospital, Fordyce, Ark. . . . Hometown jockey **Norman Mercier** scored four victories at Pawtucket's Narragansett Park Tuesday, booting home **Dark Buster** in the feature, Princess Dev in the third, **Rebel Spy** in the fourth and **Afternoon Tea** in the sixth. . . . **Tommy Burke Jr.**, cousin of pro **Jackie Burke Jr.**, whacked six off **Tam O'Shanter's** par to lead first day amateur qualifiers with a 66. . . . Heavyweight champion **Rocky Marciano** and challenger **Ezzard Charles** formally signed contracts Tuesday for their return bout Sept. 15 at Yankee Stadium. . . . **Jimmy Carter**, twice dethroned as lightweight king, and fancy **Glen Flanagan**, unbeaten in 11 straight bouts, tangle at the Chicago Stadium Wednesday night in a nationally televised 10-rounder (9 p.m., EST).

Bears Win, 3-1, Move Into Sixth

MOBILE, Ala., Aug. 3 (AP)—Southpaw Dick McCoy hurled a neat four-hitter against the Nashville Vols here tonight as the Bears won, 3-1, to sweep the four-game series and run their winning streak to five.

The win moved the Bears into sixth place, a half-game ahead of the idle Little Rock Travelers.

NASHVILLE	AB	R	H	O	A	MOBILE	AB	R	H	O	A
Cosmidis,ss	1	0	1	3		J.Williams,cf	2	1	1	0	
Dunham,lf	4	0	3	0		Olson,3b	3	2	3	1	
Rodin,rf	4	2	3	1		Dabek,2b	2	0	4	5	
Lennon,cf	4	0	1	0		Larker,1b	4	0	10	0	
Jarvis,c	1	0	1	0		Kerr,rf	4	2	1	0	
Simmons,c	3	0	5	0		Shearer,lf	4	1	3	0	
Fogg,3b	4	1	0	1		Teed,c	4	2	4	0	
DiPippo,1b	4	0	8	1		Ollis,ss	4	0	1	2	
Roguskie,2b	3	0	2	5		McCoy,p	2	1	0	2	
Burnside,p	2	0	0	1							
aC.Williams	1	1	0	0							
West,p	0	0	0	0							
Totals	31	4	24	12		Totals	29	8	27	10	

R—C. Williams, J. Williams, Kerr, McCoy. E—Dabek. RBI—Kerr 2, Olson. 2B—Fogg, Shearer, Olson. HR—Kerr. SB—Shearer, Teed. S—Olson. DP—Cosmidis to Roguskie to DiPippo; Olson to Dabek to Larker. Left—Nashville 6, Mobile 8. BB—Burnside 5, McCoy 1. SO—Burnside 5, McCoy 4. HO—Burnside 8 in 7. R-ER—Burnside 3-3. W—McCoy (3-2). L—Burnside (2-2). U—Mitchell and Burns. T—2:03. A—601 paid, plus 257 ladies.

BAILEY'S SUPREME
the Only INSTANT
with R.C.P.

Sure as the Equator

Most famous line ever drawn:
The Equator.
Most welcome line ever spoken:
"How about a drink made with Seagram's 7 Crown?"

Say Seagram's and be Sure

SEAGRAM-DISTILLERS CORPORATION, NEW YORK CITY. BLENDED WHISKEY. 86.8 PROOF. 65% GRAIN NEUTRAL SPIRITS.

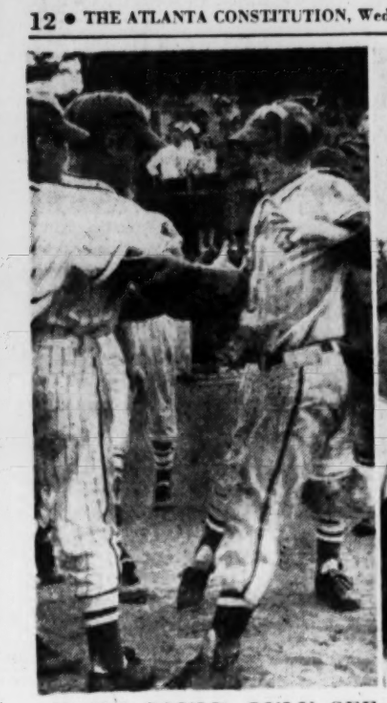

Staff Photos—Tom Aldred

IF HE COULD ONLY SEE THIS! The Babe Ruth Leaguers, in their Southeastern playoffs here, did great tribute to the memory of the Sultan of Swat, and his affection for the spirit of youngsters. At left, Stan Gann of Buckhead floats across home plate to his teammates' welcome after a genuine over-the-fence home run in the game the Atlantans lost to Natchez, 6-3. At center, Jerry Kemerling, Natchez' winning pitcher, gets triumphal exhit on shoulders of Henry Cooley (L) and Butch Kempinsha. At right, Ben Catchings Jr., of Birmingham scores his team's first run in the third inning of their game against Jackson, Miss.

Giants Crush Cubs On Thompson's 19th

Leaders Keep 5-Game Bulge As 3-Run Rap Nets 7-1 Win

NEW YORK, Aug. 3 (AP)—Powered by Hank Thompson's 19th home run of the season with two mates aboard in the first inning, the New York Giants went on to crush the injury-riddled Chicago Cubs, 7-1, tonight to maintain their five-game National League lead over the Brooklyn Dodgers.

Blasting Bob Rush for 12 hits, the Giants made it easy for Rubin Gomez to register his 10th victory, and the Giants' fifth in succession. Gomez scattered five hits and lost his shutout in the second when the Cubs tallied without the benefit of a hit. They filled the bases on a hit batter and two walks. Frank Baumholtz' sacrifice fly scored Ernie Banks.

CHICAGO	AB	H	O	A	NEW YORK	AB	H	O	A
R'mh'tz,cf	4	0	1	0	L'kman,1b	3	1	10	1
Miksis,2b	4	1	4	1	Dark, ss	5	3	2	6
Fondy,1b	4	1	6	2	Th'pson,3b	3	1	0	1
Kiner, lf	2	1	1	0	Rhodes,lf	4	0	1	0
Rice, rf	4	0	2	1	Mueller,rf	4	2	3	0
Banks,ss	3	2	2	2	Irvin, rf	0	0	0	0
Serena,3b	4	0	1	5	Mays, cf	3	1	3	0
M'Cul'gh,c	3	0	6	0	Wil'ms,2b	4	2	1	2
Rush, p	2	0	1	1	Westrum,c	4	1	6	1
Tremel, p	0	0	0	0	Gomez, p	4	1	1	0
aBilko	1	0	0	0					
Totals	31	5	24	12	Totals	34	12	27	11

a—Struck out for Tremel in 9th.

Chicago	010 000 000—1
New York	400 000 03x—7

R—Banks, Lockman, Dark, Thompson, Mueller, Mays, Williams, Westrum. E—Rice, Miksis, Thompson. RBI—Thompson 3, Williams 2, Baumholtz, Lockman, Dark. HR—Thompson. S—Lockman. SF—Baumholz. DP—Fondy, Banks and Fondy; Williams, Dark and Lockman. Left—Chicago 9, New York 8. BB—Rush 4, Gomez 4. SO—Rush 3, Tremel 1, Gomez 7. HO—Rush 12 in 7 2-3, Tremel 0 in 1-3. R-ER—Rush 7-7, Tremel 0-0, Gomez 1-1. HBP—By Gomez (McCullough). W—Gomez (10-7). L—Rush (7-12). U—Gore, Gorman, Donatelli, Conlan. T—2:33. A—7,968.

Redlegs Rake Bucs For 7-2 Triumph

PITTSBURGH, Aug. 3 (AP) — The Cincinnati Redlegs snapped a four-game losing streak tonight, banging out 12 hits to easily defeat the Pittsburgh Pirates 7-2. Southpaw Joe Nuxhall had a shutout until the ninth when the Pirates pushed across both of their runs.

CINCINNATI	AB	R	H	O	A	PITTSBURGH	AB	R	H	O	A
Temple,2b	5	0	0	1		Roberts,2b	4	3	5	3	
Harmon,3b	4	3	0	2		Skinn'g,1b	5	0	8	2	
Bell,cf	4	2	3	0		Ward,rf	2	0	1	0	
Kluszewski,1b	4	1	8	1		aGordon,rf	2	0	0	0	
Berk'ski,rf	5	1	4	0		Thomas,cf	4	1	4	0	
Gr'nwt'ss,lf	5	3	1	0		Atwell,c	2	0	2	0	
M'Mill'n,ss	5	1	2	1		Lynch,lf	2	0	2	0	
Bailey,c	3	1	9	1		bHall	0	0	0	0	
Podbl'an,p	0	0	0	0		Cole,3b	3	1	0	3	
Nuxhall,p	4	0	0	1		Allie,ss	4	1	2	3	
						Friend,p	0	0	0	0	
						cJanowicz	1	0	0	0	
						Surkont,p	1	0	1	1	
						dPellagrini	1	0	0	0	
						Hetki,p	0	0	1	1	
						eShepard	0	0	0	0	
Totals	39	12	27	7		Totals	31	6	27	13	

a—Flied out for Ward in 5th.
b—Walked for Lynch in 9th.
c—Grounded out for Friend in 3rd.
d—Flied out for Surkont in 7th.
eHit sacrifice fly for Hetki in 9th.

Cincinnati	202 003 000—7
Pittsburgh	000 000 002—2

R—Harmon 2, Bell 2, Greengrass, McMillan, Bailey, Hall, Cole 2, Cole. RBI—Bell 2, Greengrass 2, McMillan, Bailey, Harmon, Shepard. 2B—Bel, McMillan, Harmon, Borkowski, Cole. 3B—Harmon, Bell, Bailey. SF—Shepard. DP—Kluszewski and McMillan; Roberts, Allie and Skinner. Left—Cincinnati 9, Pittsburgh 9. BB—Friend 2, Nuxhall 6, Surkont 2. SO—Nuxhall 9, Friend 1. HO—Podbielan 1 in 0 (faced one man), Nuxhall 5 in 8, Friend 5 in 3, Surkont 3 in 4, Hetki 2 in 2. R-ER—Podbielan 0-0, Nuxhall 2-2, Friend 4-4, Surkont 3-3, Hetki 0-0. WP—Nuxhall. W—Nuxhall (5-3). L—Friend (4-10). U—Pinelli, Boggess, Engeln, Stewart. T—2:11. A—4,671.

Grid Mag PicksBrooks All-America

"Glory was just across the street" for Georgia Tech's Franklin Brooks, according to veteran sports writer Stanley Woodward's annual "Football" book that picks the cat-like junior guard for All-America honors in 1954.

Larry Morris, Tech's great center who made most of the All-America rating last year as a junior, is second string on Woodward's list. Brooks is from Atlanta O'Keefe High School, a block from Tech's campus. Morris is from Decatur.

Woodward, sports editor of the Miami Daily News, picks Tech to finish seventh in the country, one notch behind Alabama, which is favored to win its second straight Southeastern Conference championship. They are the only SEC schools rated in his pre-season top 20.

Sid Fournet, LSU's great tackle, also makes the All-America first team rounding out the SEC delegation.

In naming his all-pro team, Woodward picks former Georgia Tech star Lum Snyder as a first-strong offensive tackle. —FOX.

BAILEY'S SUPREME
the Only INSTANT
with R.C.P.

Savannah, Newnan Get Legion Wins

Buford Ousted On 16 Errors

const 5 star spts 130 3D—savannah

By ROBERT WYNN
Constitution Sports Writer

SAVANNAH, Aug. 3—Savannah Post 36 and Newnan Post 57 advanced to the third round of competition in the state American Legion junior baseball tournament here Tuesday.

Savannah beat Waycross, 10-2, while Newnan slaughtered Buford, 26-13.

Savannah, the defending state champs, moved up on the six-hit pitching of 14-year-old George Akins. He walked two men while striking out five.

Julian Ulmer and Carlos Mobley led the Savannah attack. Ulmer slapped two singles in three trips while Mobley had a single and double in four trips.

In the Newnan victory the Post 57 boys combined 17 hits, 15 walks and 16 Buford miscues to pile up one of the highest run totals in Legion playoff history.

Newnan scored in every inning except the second and ninth.

Buford committed 16 errors.

Ted Denney led the Newnan hitting parade with three singles in five times at bat. Roger Griffis and Sharron Couch were close behind with three hits each in seven trips.

Cliff Adams, the winning pitcher, had a home run and a single for three times at bat. He came up seven times but drew three walks and was hit by the pitcher once.

Kenny McLain was the leading hitter for Buford with three singles in six trips to the plate. He was the only Buford regular who did not commit an error. Billy Bruce, Buford second baseman, had two hits for the losers.

The Buford Juniors, who committed 38 errors in the area and state tournaments, pulled off four double plays in Tuesday's game.

Newnan	202	515	290	26	17	0
Buford	100	210	180	13	12	16

Adams (Chambers (6), Adams (9) and Mapp; Raines, Simpson (4), B. Bruce (6), Hamilton (9) and Cousins, Puckett (6).

—'DAD' FAUROT SAYS—

Split-T's 'Pass-Poor' Label Is False One

By LARRY FOX

Football fans who call the Split-T a running-only attack had better revamp their thinking.

Authority for this statement is the man who wrote the book—Missouri's Don Faurot.

Here for the Georgia Athletic Coaches' Assn. clinic, Faurot talked enthsiastically Tuesday night about the formation he invented in 1941.

Although Faurot admits his attack's primary effectiveness is on the ground ("we put in the split-T one year when we didn't have anybody who could pass worth a darn"), he has figures to prove it is adaptable to passing.

"One year we were second in the nation in passing and another we placed second in our conference," Faurot declared. "But both years we had bad seasons."

According to Faurot, the Split-T is such a good ground offense you don't go to the air unless you lack in other places to make the running attack work.

"The quarterback can pass as easily as in the straight-T," says Faurot. In our system both halfbacks can take pitchouts and pass. Other schools have their fullbacks passing."

Why are the pros slow to try the split-T? "They don't have the guts," says the lean, tanned coach. "Only the Detroit Lions have nerve enough to let their highly-paid quarterback (Bobby Layne) run with the ball."

And even though the defense is catching up with all T formations, Faurot still likes his brand. "We consider it the best running offense around and it's still the toughest to defense."

Faurot's 16-year tenure at Missouri (not including interruption for war service) is the second longest in the country for continuous service at one school. Only Lou Little's 20-plus at Columbia is longer.

Faurot taught his attack to some of the most successful coaches in the country, including Oklahoma's Bud Wilkinson and Maryland's Jim Tatum.

TODAY'S CLINIC SCHEDULE

9:30-10:30 a. m. and 10:45-11:45—Don Faurot football lectures at Biltmore Hotel. 2-3 p.m.—Sam Lankford training lecture at Biltmore. 3:15-4:15—Wright Bazemore and Bernie Reid football lectures and demonstrations at Rose Bowl Field.

Staff Photo—Van Toole

DON FAUROT
He Wrote the Book

Natchez Eliminates Buckhead in Play

Birmingham Loses 3-Hitter To Jackson's Mashall Duffy

By QUENTIN ANDERSON

A determined Natchez, Miss., club came up in the top of the seventh to push across five runs on five hits and eliminate Buckhead in the first round of Babe Ruth League southeastern region tourney, 6-3, at Glenn Field Tuesday afternoon.

Marshall Duffy's neat three-hit stint was enough to turn back Birmingham, Ala., and give Jackson, Tenn., a 7-2 victory in the second game of the sudden-death closeout.

Natchez, last year's national champs, were paced by the sterling stickwork of Butch Kempimska and the five-hit hurling of "Big Chief" Jerry Kemerling.

Kempimska compiled a perfect plate performance, hitting safely in three times, knocking in three runs to account for half of the Mississippi tallies.

Natchez' late rally started when Buckhead catcher Stanley Gann dropped a third strike on Howard Kisner, leadoff batter in the seventh.

Ted Poole, Lamar Bradley, Kempimska, Bobby Sanders and Charles Mingee followed with sinble to push across five runs, more than enough to overcome the two-run deficit they faced entering the final frame.

Stanley Gann, while committing a costly mistake in the last go-around, was Buckhead's powerful plate punch. With one batter retired in the fifth, Gann homered to deep center with none on.

In the second game Jerry Gilbert, who boasts a .438 seasonal average, looped a three-run homer and a single to pace the Jackson attack.

Ocala, Fla., which drew a first-round bye, faces Natchez Wednesday morning at 10 a.m. as the three-day tourney swings into second-round play. Jackson, Tenn. will tangle with the Ocala-Natchez winner in the finals at 4 p.m. Thursday.

Natchez	100 000 5	—6	8	1
Buckhead	101 010 0	—3	5	1

Kemerling and Mingee; Madison and Gann.

Jackson	004 000 3	—7	8	2
Birmingham	010 000 1	—2	3	4

Duffy and Rushing, Nail and Creamer.

College Park, Decatur Get Finals Spots

Pitchers paved the way as College Park entered the finals of the Sixth District Little League playoffs and Decatur (AL) gained the Eighth District finals.

College Park's Tommy Fields whiffed 19 batters as College Park dumped Bremen, 10-1, and Jerry Katz fanned nine while hurling Decatur to a two-hit shutout victory over Glenwood-Hills (NL), 10.0.

Glenwood Hills (NL)	000 000—	0	2	1
Decatur (AL)	251 02x—	10	8	3

Garner, Watkins (2) and Hatch; Katz and Highlower.

College Park	514 000—	10	8	1
Bremen	000 001—	1	2	4

Fields and Graham, Segars (8); McCain and Rhodes.

Wednesday's Little League Schedule

Sixth District—Sweetwater Valley (Austell) vs. Hogansville at Peter Pan Park, 8 p.m.

Eighth District—Decatur vs. Glenwood Hills (AL) at Oakhurst Park, 5:30 p.m.

Buckhead (NL) vs. Marietta (AL) at Bagley Park, 4 p.m.

Marietta (NL) vs. Buckhead (NL) at Bagley Park, 6 p.m.

Adamsville's Banks Hurls One-Hitter

Norman Banks chunked a one-hitter at Constitution Boys Club Tuesday at Piedmont Park as his Adamsville Apaches took a 3-0 victory in the 15-and-under city sandlot tournament.

Banks' no-hit bid was spoiled in the seventh when L. L. Marilatt singled with two out.

Other 15-and-under tournament tilts saw the Red Sox bop East Atlanta, 8-17; Chosewood drop Lemon's District, 7-4; Sylvan Hills Baptist nose the Grady Gray Knights, 2-1 in 11 innings, and South Fulton swamp the Atlanta Junior Crackers, 11-1.

16-AND-UNDER

Chosewood	303 000 1—	7	7	2
Lemon's Dist.	103 000 0—	4	4	5

King and Duffy; Cargal, Ellis (3), Cochran (7) and Godfrey.

Grady G. Knights	000 001 000 0—	1	3	4
Sylvan Hills Bapt.	000 000 100 1—	2	7	3

Head and Scarbrough; Bellflower and Davis.

Const. Boys Club	000 000 0	0	1	1
Adamsville	100 011 x	3	8	0

Moon and Vaughn; Banks and R. Workman.

E. Atlanta Eagles	220 101 10—	7	5	3
Red Sox	020 302 01—	8	6	0

Lightsey and Morton; Banks and Wallace.

17-AND-UNDER

Cedar Grove	000 00—	0	0	2
Conf. Ave. Bapt.	064 1x—	11	7	0

Richardson and Dameron; Spencer and Ardeeser.

Dupas Decisions Bob Woods in 10

NEW ORLEANS, Aug. 3 (AP)—Speedy Ralph Dupas of New Orleans, third-ranking lightweight contender, weathered a sixth-round knockdown tonight to win a nuanimous 10-round decision over tough Bobby Woods of Spokane, Wash.

Dupas weighed 137¼, Woods 134½.

Are All Your Eggs In One Basket?

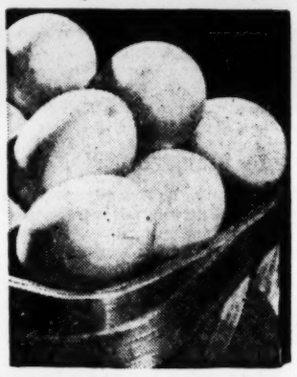

Today, smart people are putting their eggs in more than one basket. For savings, they're turning to ATLANTA FEDERAL, a *solid* $70,000,000 institution with a time-proved record for safety, convenience and profit. They're reaching their savings goals *sooner*, because insured savings have always paid 3% or more per year. Why not open or add to your account today with ATLANTA FEDERAL, and make Atlanta's favorite savings center *your* savings center?

Funds received by August 10th earn from August 1st

AT THE BRANCH OFFICES:
• Ample parking facilities
• Free night depository
• Neighborhood convenience

Atlanta Federal Savings
and LOAN ASSOCIATION

BASEBALL SUMMARY

SOUTHERN ASSOCIATION

	W.	L.	Pct.	Behind
New Orleans	68	47	.591	—
ATLANTA	67	48	.583	1½
Birmingham	67	47	.588	½
Chattanooga	60	54	.526	7½
Memphis	54	58	.482	12½
Mobile	49	62	.422	19½
Little Rock	48	62	.417	20
Nashville	42	68	.382	23½

TUESDAY'S RESULTS

Birmingham 2, ATLANTA 1.
Mobile 5, Nashville 1.
Only games scheduled.

WEDNESDAY'S GAMES

Atlanta at Birmingham (2).
Nashville at Chattanooga.
Memphis at Little Rock.
Mobile at New Orleans.

GEORGIA FLORIDA LEAGUE

	W.	L.	pct.		W.	L.	pct.
Brnswck	66	44	.600	Thomsvil	51	55	.482
Fitzgrld	65	44	.596	Valdosta	50	55	.467
Albany	62	46	.574	Tifton	46	62	.426
Waycros	52	54	.491	Amer.Cor	39	69	.361

TUESDAY'S RESULTS

Amer-Cor 1, Thomasville 0 (10 innings).
Albany 3, Fitzgerald 1.
Tifton 4, Waycross 2.
Brunswick 9, Valdosta 3.

WEDNESDAY'S GAMES

Americus-Cordele at Thomasville.
Fitzgerald at Albany.
Waycross at Tifton.
Valdosta at Brunswick.

INTERNATIONAL LEAGUE

	W.	L.	Pct.		W.	L.	Pct.
Toronto	68	40	.630	Syracuse	53	55	.491
Rochestr	67	43	.609	Buffalo	49	60	.450
Montreal	62	48	.564	Ottawa	44	70	.386
Havana	56	55	.505	Richmnd	42	70	.375

TUESDAY'S RESULTS

Toronto 22-3, Montreal 4-10.
Buffalo 5, Richmond 0 (first game)
Rochester at Ottawa (ppd., rain).
Syracuse 7, Havana 5.

AMERICAN ASSOCIATION

	W.	L.	Pct.		W.	L.	Pct.
Indianapls	76	39	.661	Kan. City	54	57	.486
Louisvle	60	53	.531	Columbus	54	58	.482
Minneapls	56	55	.505	Toledo	52	62	.456
St. Paul	55	58	.487	Charlestn	45	70	.391

TUESDAY'S RESULTS

Louisville 2-8, Columbia 0-1.
Toledo 6, Charleston 5.
Indianapolis 5-5, Kansas City 3-2.
Minneapolis 10, St. Paul 7.

TEXAS LEAGUE

	W.	L.	Pct.		W.	L.	Pct.
Shreveprt	71	54	.568	Tulsa	61	61	.500
S.Anton	68	57	.537	Ft. Wrth	59	65	.476
Houston	66	60	.524	Beaumnt	57	66	.463
Ok. City	62	60	.508	Dallas	51	70	.421

TUESDAY'S RESULTS

Shreveport 2, Dallas 0.
Beaumont 15, Fort Worth 4.
San Antonio 10, Oklahoma City 3.
Houston 13, Tulsa 2.

AMERICAN LEAGUE

	Won	Lost	Pct	Behind
Cleveland	71	31	.696	—
New York	66	34	.676	1½
Chicago	67	39	.632	6
Detroit	48	57	.447	25½
Washington	47	57	.452	25½
Boston	41	59	.410	29
Baltimore	37	68	.352	35½
Philadelphia	36	67	.350	35½

TUESDAY'S RESULTS

New York 2, Cleveland 1.
Chicago 6, Boston 2.
Philadelphia 6, Baltimore 2.
Detroit 2, Washington 0.

WEDNESDAY'S GAMES

New York at Cleveland (night) — Grim (3-4) vs. Lemon (13-5).
Washington at Detroit—Marrero (3-3) or Kuzawska (1-6) vs. Garver (8-7).
Philadelphia at Baltimore (night)—Pillette (9-11) vs. Kellner (5-12).
Boston at Chicago—Kemmerer (1-2) vs. Pierce (5-7).

NATIONAL LEAGUE

	Won	Lost	Pct	Behind
New York	65	35	.649	—
Brooklyn	62	40	.608	3
Milwaukee	57	46	.553	10
St. Louis	50	52	.490	16½
Philadelphia	49	53	.480	17½
Cincinnati	51	55	.481	17½
Chicago	43	60	.417	24
Pittsburgh	34	71	.324	34

TUESDAY'S RESULTS

Brooklyn 2, St. Louis 1.
Milwaukee 7, Philadelphia 1.
Cincinnati 2, Pittsburgh 2.
New York 7, Chicago 1.

WEDNESDAY'S GAMES

Chicago at New York—Minner (9-7) vs. Maglie (11-5).
St. Louis at Brooklyn (night)—Haddix (13-7) vs. Podres (7-4).
Milwaukee at Philadelphia (night)—Burdette (10-11) vs. Roberts (15-9).
Cincinnati at Pittsburgh (night) — Baczewski (5-6) vs. Thies (1-3).

SOUTH ATLANTIC LEAGUE

	W.	L.	Pct.		W.	L.	Pct.
J'sville	65	45	.591	M'gmry	56	52	.519
Savannah	64	47	.577	Augusta	48	61	.440
Macon	59	49	.546	Columbus	44	62	.415
Columbia	57	52	.523	Chrlotte	42	67	.385

TUESDAY'S RESULTS

Savannah 7, Montgomery 4.
Macon 12, Charlotte 1.
Augusta 7, Columbia 4.
Jacksonville 5, Columbia 0.

WEDNESDAY'S GAMES

Charlotte at Macon.
Columbia at Augusta.
Jacksonville at Columbus.
Savannah at Montgomery.

GEORGIA STATE LEAGUE

	w.	l.	pct.		w.	l.	pct.
Vidalia	65	34	.657	Statsbro	42	57	.424
Dublin	62	38	.620	Haz-Bax	40	59	.404
Douglas	59	38	.608	Sandersvil	29	71	.290

TUESDAY'S RESULTS

Sandersville 7, Vidalia 6.
Douglas 5, Statesboro 2.
Dublin 7, Hazlehurst-Baxley 1.

WEDNESDAY'S GAMES

Hazlehurst-Baxley at Douglas.
Sandersville at Dublin.
Vidalia at Statesboro.

Mike Harvey's 69 Gets City Junior Links Medal

Billy Baird, Bobby Pierce, Red Ellis Push Leader in Qualifying Test

By BERT PRATHER

Mike Harvey, who plays most of his golf on American Legion Country Club's nine-hole course, proved local knowledge does pay off.

The slender 17-year-old circled the par 35 Legion course twice Tuesday in 35-34—69 to become the medalist as 97 youngsters put up their qualifying rounds for the annual City Junior golf championship.

Billy Baird of Marietta was second with 72, followed by Bobby Pierce 73.

Defending champion Alvin (Red) Ellis posted a 74 to easily make the title flight of 16. The title division dividing line was 78 where three tied for the last two places. In the draw out, Gene Garmon was the unlucky one and went into the top of the first flight.

Harvey's first round foe Wednesday at 11:20 a.m. is Roy McCollum who could send him tumbling without it being classed as an upset. Ellis' opening foe is young Coty Cotsakis, who qualified with a 77.

C. L. Straughan Jr., another favorite, tangles with East Lake clubmate Bobby Boylston in what could be a top struggle.

Baird, Boylston and McCollum were eagle shooters Tuesday. Baird and Boylston got theirs on the 356-yard par 4 eighth hole, while McCollum collected his on the par four fifth.

The sixth flighters open the day's play at 8 a.m.

Wednesday's starting times:

Championship Flight: 11:20—Mike Harvey (69) vs. Roy McCollum (76); 11:25—Dennis Arrington (75) vs. Farrell Farr (77); 11:30—Bobby Pierce (73) vs. Charles Thomas III (77); 11:35—Jerry Greenbaum (75) vs. Don O'Brien (78); 11:40—Billy Baird (72) vs. Duff Patterson (77); 11:45—Robert Anderson (75) vs. Bobby Lemming (78); 11:50—Alvin Ellis (74) vs. Coty Cotsakis (77); 11:55—C. L. Straughan Jr. (76) vs. Bobby Boylston (78).

First Flight: 10:40—Gene Garmon vs. Allen Kaufman; 10:45—Gene Willingham vs. Johnny Campbell; 10:50—Bobby Pomeroy vs. Marshall Clarke; 10:55—Al Hallum vs. Jimmy Campbell; 11—Rickie Lovell vs. Howell Middlebrook; 11:05—Denis Freeman vs. Holcomb Green; 11:10—Gene Belcher vs. Dennis Fischer; 11:15—Jimmy Livingstone vs. Hugh Cobb.

Second Flight: 10—Richard Tatum vs. J. O'Brien; 10:05—J. Schran vs. R. Brown; 10:10—J. King vs. J. Cleveland; 10:15—J. Pace vs. Teddy Hayes Jr.; 10:20—R. Webb vs. W. Sams; 10:25—G. Beach vs. M. Tucker; 10:30—F. Barnhill vs. L. Grant; 10:35—T. Owens vs. L. Brown.

Third Flight: 9:20—R. Whitten vs. J. Segal; 9:25—T. Herrin vs. R. Forward Jr.; 9:30—S. Staton vs. D. Fletcher; 9:35—Don Joe Cotter vs. G. Dozier; 9:40—J. Cochran vs. H. Dupre; 9:45—M. Ewing vs. Tim Williamson; 9:50—Don Osborn vs. R. Cobb; 9:55—L. Oglesby vs. H. Feuer.

Fourth Flight: 8:40—S. Carter vs. Joe Sugg; 8:45—M. Power vs. K. Haggood; 8:50—J. Davis vs. F. Willingham; 8:55—S. Harris vs. R. Dalton; 9—E. Henderson vs. F. Loveless; 9:05—J. Cobb vs. Tommy Barnes; 9:10—B. Fowler vs. B. Lawrence; 9:15—B. Allen vs. E. Shaw.

Fifth Flight: 8—Joe Veglesz vs. Billy Pierce; 8:05—M. Caldwell vs. Smoky Poole; 8:10—M. Brinkley vs. T. Jacobs; 8:15—B. Chiffelle vs. Dockie Barnes; 8:20—Buddy Axford vs. John Mac Renaris; 8:25—Axford vs. Edwards vs. Charles Barnes Jr.; 8:30—Ronnie Straughan vs. Jerry Straughan, Bobby Cleveland, bye.

South Atlantic

Columbia	220 000 0—	4	8	1
Augusta	000 610 x—	7	9	1

Martin, Horton (4), Flaugher (6) and O'Neal; Half, Tappe (2), Lively (6) and O'Lari.

Second Game

Columbia	010 000 001—	2	5	2
Augusta	100 010 10x—	3	8	1

Gross, Hebber (8) and O'Neal; Holloman, Lively (8) and Stroud.

Charlotte	000 000 010—	1	9	1
Macon	421 211 01x—	12	14	1

Isaac, Moeller (1), Clarke (5) and Korchek; Kund and Murray.

Jacksonville	110 030 000—	5	12	0
Columbus	000 000 000—	0	3	0

Michalec, Benedict (7), Howard (9) and Wilhelm, Higginbotham (9).

Waycross	100 000 100—	2	6	0
Savannah	140 030 20x—	10	10	4

Hagen, McDaniels (5) and Usry; Akins, Moore (11), Akins (2) and Shimkus.

Jacksonville	110 030 000—	5	12	0
Columbus	000 000 000—	0	3	0

Robinson and Casey; Michalec, Benedict (7), Howard (9) and Wilhelm, Higginbotham (9).

Savannah	000 610 000—	7	11	0
Montgomery	010 120 000—	4	8	1

Craddock, Fleese (5) and and Robertson, Lawrence, Maycock (4) and Anderson.

this VACATION see more,
have much more fun this
EASY WAY...
HERTZ
RENT-A-CAR

A RATE EXAMPLE. The weekday daytime rate for a radio-equipped Ford with Fordomatic is $5.00 per business day, plus 8 cents per mile, including gasoline, oil and insurance. Thus, the total cost for a 30-mile trip is only $7.40, *regardless of how many ride.* Larger cars available at slightly higher rates. All rates lower by the week.

Summertime! Fun time! Time to rent a clean, new car from Hertz and enjoy the first blush of Summer along sprawling highways! Gasoline and oil for your complete ride are furnished by us. Also, Public Liability, Property Damage, Fire and Theft Insurance, and $100.00 deductible collision protection are included in the low rate—*at no extra cost.* Rent a new car from Hertz by the hour, day, week or month. Call or see us today.

CALL US TO RESERVE A CAR—ANYWHERE
HERTZ Rent-A-Car STATIONS
40 Auburn Ave., N. E. — WA. 9900
Atlanta Municipal Airport,
Hapeville — CA. 0167

The Bellows partners chose this as
BEST OF BLENDS

BELLOWS
PARTNERS CHOICE
...*the spirit blend with more aged whiskies!*

Here is a superb blend, true to the 124-year-old Bellows tradition of quality beyond question. The partners of Bellows & Company chose it for its unsurpassed excellence. Try it—you'll make Partners Choice *your* choice, too!

Only the best is labelled BELLOWS

BELLOWS & COMPANY, BALTIMORE, MD. • 40% STRAIGHT WHISKIES, 4 YEARS OR MORE OLD • 60% GRAIN NEUTRAL SPIRITS • 86.8 PROOF

ALL-ATLANTA 18

Bad Shots Are All Wet On Peachtree's No. 2

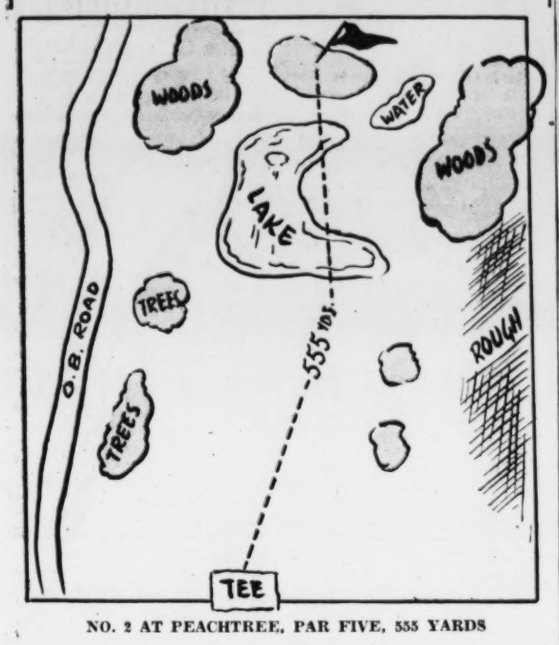

NO. 2 AT PEACHTREE, PAR FIVE, 555 YARDS

(What are the 18 toughest holes on Atlanta's 22 golf courses? This is the 15th in a series that picks them out for you, for beauty, for interest and for test of golf. The selection was made by pros and leading amateurs in the city and written by staffer Jimmy Mann.)

When Paul Lavin of Adams Park was quizzed about tough holes in Atlanta he suggested the 18 at Peachtree Golf Club.

"I haven't seen an easy one out there, yet," said Paul.

But the general opinion is that the watery No. 2 test is as good as any in town and it takes not only well-hit shots to score there but well-placed shots.

The hole has everything desired to test the true skill of the player. From the tee the player has the threat of out-of-bounds to the road on the left.

Then on his second he can play short purposely or risk an all-or-nothing shot to the green and land in a lake running right up to the carpet. There's also an O.B. risk on the second.

The par five, 555-yarder can be reached in two shots but just the better players go whole hog. The water runs right up within five feet of the green and it is a "must" carry.

Average players hit a safe second with a medium iron and then carry over the water onto the putting surface. Even then the water grows bigger and the green smaller.

Once on the green the player finds plenty of room for error. The spacious carpet can offer long tricky putts for five and the breaks, sometime misleading, fold toward the lake. **MANN.**

Cards Fall to Erskine Hurling and Batting, 2-1

Raschi Swamped in Big Fifth But Scores Lone Redbird Run

BROOKLYN, Aug. 3 (AP)—Carl Erskine pitched and batted the Brooklyn Dodgers to a 2-1 victory over the St. Louis Cardinals tonight. The ace righthander fanned nine Redbirds, permitted only five hits and batted in the tie-breaking run with a single in the fifth inning.

Vic Raschi, the Cardinals' starter and loser, yielded only four hits in seven innings, but gave up three in the fatal fifth when the Dodgers got all their runs. Jackie Robinson singled with one out and advanced to second when Walt Moryn drew one of Raschi's four walks. Rube Walker, playing for the benched Roy Campanella, singled Robinson home with the tying run and Erskine came through with a bouncing single over third baseman Ray Jablonski's head to score Moryn with what proved to be the winning run.

The Cardinals got their run in the third when Raschi singled with two out and Wally Moon blasted a triple off the centerfield fence.

ST. LOUIS	AB	H	O	A
Moon, cf	3	1	1	0
Sch'd'st,2b	4	1	1	2
Musial, rf	3	0	0	1
Jabl'ski,rf	4	0	0	3
Cr'h'n,1b	4	0	13	2
Ren'ski, lf	4	1	0	0
Sarni, c	3	1	4	0
Gram's,ss	2	0	3	6
aHemus,ss	1	0	1	0
Raschi, p	2	1	1	1
bFrazier	1	0	0	0
Poh'lsky,p	0	0	0	0
Totals	31	5	24	15

BROOKLYN	AB	H	O	A
Gilliam,2b	3	1	0	4
Reese, ss	4	0	1	2
Snider, cf	4	0	3	0
Hodges, 1b	3	0	7	0
Amores, lf	2	0	2	0
Rob'son,3b	2	1	0	1
Moryn, rf	2	0	3	0
Furillo, rf	0	0	1	0
Walker, c	2	1	1	0
Erskine, p	3	1	0	0
Totals	25	5	27	7

a—Flied out for Grammas in 7th.
b—Struck out for Raschi in 8th.

St. Louis .....001 000 000—1
Brooklyn .....000 020 00x—2

E—Raschi, Robinson, Moryn. E—None. RBI—Moon, Walker, Erskine. 2B—Walker. 3B—Moon. S—Robinson. DP—Gilliam, Reese and Hodges; Grammas, Schoendienst and Cunningham; Schoendienst, Grammas and Cunningham; Cunningham, Schoendienst, Musial and Hemus. Left—St. Louis 5, Brooklyn 4. BB—Raschi 4, Erskine 2. SO—Raschi 3, Erskine 3. HO—Raschi 4 in 7; Poholsky 1 in 1. R-ER—Raschi 2-2, Erskine 5-1, Poholsky 0-0. W—Erskine (13-10). L—Raschi (8-6). U—Secory, Goetz, Dascoli, Warreke. T—2:23. A—12,073.

Spahn Six-Hits Philadelphia, 3-1

PHILADELPHIA, Aug. 3 (AP)—Pitcher Warren Spahn held the Philadelphia Phillies to six hits tonight as the red-hot Milwaukee Braves took their 11th game in their last 12 starts, 3-1 at Connie Mack Stadium.

The Braves took a 1-0 lead in the second inning on Andy Pafko's 13th home run of the year. The Phils tied it in their half of the second on rookie outfielder Danny Schell's 6th home run.

The Braves' winning margin came off starter Murry Dickson in the fifth. With two out, third baseman Eddie Mathews doubled and came in on left fielder Hank Aaron's double.

MILWAUKEE	AB	H	O	A
Bruton,cf	5	1	1	0
O'Con'll,2b	5	0	3	2
M'th'ws,3b	4	1	4	5
Aaron,lf	4	3	2	0
Adcock,1b	4	2	9	0
Pafko,rf	4	2	3	0
Logan,ss	4	1	0	1
Crandall,c	2	0	5	0
Spahn,p	3	0	0	1
Totals	35	10	27	9

PHILADELPHIA	AB	H	O	A
Ashburn,cf	4	1	2	1
Morgan,ss	4	0	4	3
Lopata,c	3	0	2	1
Hamn'r,2b	3	0	3	5
Ennis,rf	3	0	2	0
Schell,lf	4	2	2	0
Tor'son,1b	4	2	7	1
Jones,3b	4	1	5	2
Dickson,p	1	0	0	1
aClark	1	0	0	0
Wehm'r,p	0	0	0	0
bKaz'ski	1	0	0	0
Konst'ty,p	0	0	0	0
Totals	32	6	27	14

a—Flied out for Dickson in 5th.
b—Popped out for Wehmeier in 7th.

Milwaukee .....010 020 000—3
Philadelphia .....010 000 000—1

R—Mathews, Aaron, Pafko, Schell. E—Jones. RBI—Pafko, Schell, Aaron, Adcock. 2B—Adcock, Mathews, Aaron. HR—Pafko, Schell. DP—Jones, Hamner and Torgeson; Mathews, O'Connell and Adcock. Left—Milwaukee 9, Philadelphia 7. BB—Dickson 3, Spahn 4. HO—Dickson, 8 in 5; Wehmeier 1 in 2; Konstanty 1 in 2. R-ER—Dickson 3-3, Spahn 1-1. W—Spahn (11-10). L—Dickson (7-12). U—Barlick, Dixon, Ballanfant, Jackowski. T—2:28. A—13,899.

RAIN, RAIN GO AWAY

Stenographer Hambletonian Pick

GOSHEN, N.Y., Aug. 3 (AP)—Heavy rains drenched Good Time Park today and caused a postponement of the Grand Circuit racing as 16 speedy 3-year-old trotters awaited the $106,830 Hambletonian classic scheduled for tomorrow afternoon.

Clearing weather is forecast for tomorrow, but the management is keeping its fingers crossed because two of the last three Hambletonians have been carried over one day because of rain and a muddy track.

As for the race itself, nothing has happened to change the fact that this bunch of horses packs more real class than any of the previous 28 Hambletonians.

Stenographer, a fleet bay filly owned by Max Hempt of Camp Hill, Pa., is expected to rule the 5-2 choice when they parade postward for the first heat at 2 p.m., EST. Although only one filly, Regret, has won the Kentucky Derby, nine misses have captured this sulky event—the most recent being Helicopter last year. The Hambletonian is raced on the best 2-of-3 mile heats basis.

Railbirds said, however, the ones to watch are Newport Dream, from the Newport Stock Farm of Octave Blake, South Plainfield, N.J., and Pronto Boy of the Hayes Fair Acres Stable, Du Quoin, Ill.

Newport Dream, 2-year old champ last year when he won 20 of 22 races, and Pronto Boy both have been troubled with assorted aches and pains.

Harness racing moguls put their heads together for several hours today before deciding what to do with the postponed races. U.S. Trotting Assn. rules say that in event of bad weather the races "shall be postponed to a definite hour the next fair day and good track."

Bill Cane, Hambletonian maestro who will be 80 Thursday, finally got a waive of the rule from Lawrence B. Sheppard, USTA president.

All of today's postponed races will be held tomorrow, plus the Hambletonian.

FOOTMAN GOES BY AIR—RANDOLPH AFB, Texas, Aug. 3—Bob Clemens, University of Georgia's leading ground gainer for each of the last two years, is dressed in his jet flying gear and ready to take off for an orientation flight here where he is stationed in ROTC camp this summer.

BAILEY'S SUPREME the Only INSTANT with R.C.P.

USE WANT ADS—WALNUT 6823

1954 LINCOLN

Yours—at those good bank rates —with a Citizens & Southern Bank Auto Loan

ORIGINATED BY SCHLITZ

The First

HALF-QUART CAN

in Brewing History—

Full 16 ounces-1/3 MORE BEER

than in the regular 12-oz. can

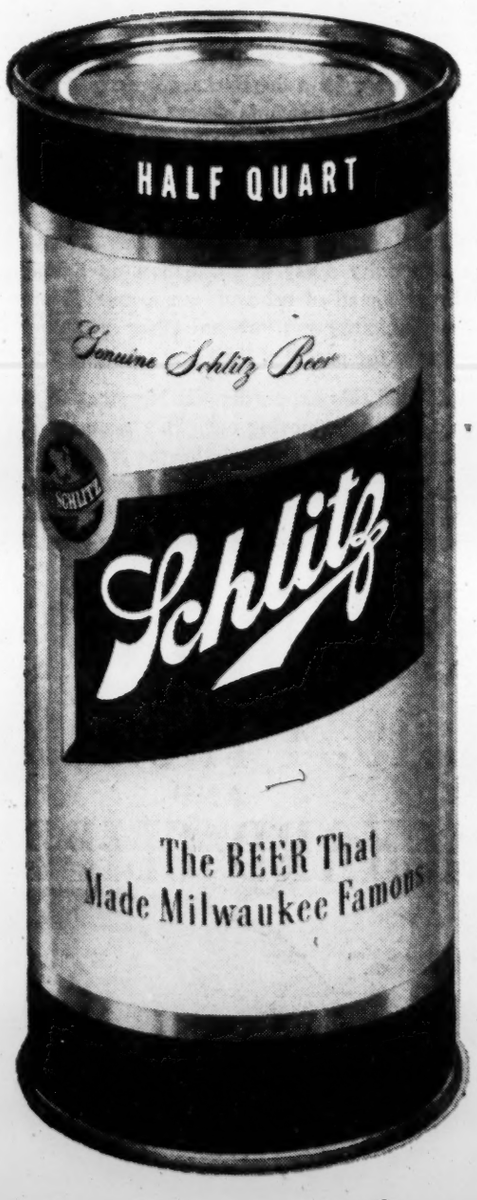

Pick it up in the JUMBO 6-PAK with the Handy Handle- so easy to hold- SO EASY TO CARRY- fits any refrigerator.

If you like beer, you'll love Schlitz

© 1954—Jos. Schlitz Brewing Co., Milwaukee, Wis., Brooklyn, N.Y., Los Angeles, Calif.

Jesup's Smith, Putnam's Hearn Pillage, Plunder in South Drill

Griffis Stars On Defense

By CHARLIE ROBERTS

Don Braswell — Richard Miles — William Sanders — Jimmy Usry

Jesup High's Don Smith and Putnam County High's Billy Hearn flashed warning signals that they plan to increase the sale of aspirin tablets in north Georgia Friday night as they headed the parade of glittering performances in the South All-Stars last all-out scrimmage for the upcoming GACA football classic.

Smith, 180-pound University of Georgia-bequeathed halfback, broke through tackle when the hour-and-45-minute scrimmage was still young Tuesday at Grant Field and squirmed some 50 yards for a "touchdown" as Albany guard Don Braswell levelled the last defender.

After the sun had moved much deeper in the West, speedster Smith nabbed a Hearn-wafted screen pass and made a return trip to the end zone. The only other score came when Hearn, hiding the ball beautifully, let a 40-yarder fly into the arms of Albany end Billy Swilley, who had sped behind all defenders.

Hearn, son of Georgia Tech's basketball immortal "Tiny," later enhanced his chances for heavy quarterbacking duty with a tremendous, booming punt during kicking drills. Tifton's Ken Cooper also got off a pair of nifties.

South Coaches Knuck McCrary and Tom Stewart were considerably cheered also by the running of Hawkinsville's Billy Crenshaw, Boys' Catholic's Henry Dukes, the cool quarterbacking of Moultrie's Gene Snipes, the blocking of Savannah's Elmer Lott and Braswell and the all-round end play of Albany's Swilley.

Most savage of the defensive operators Tuesday was Furman Griffis, sparkplug-shaped guard from Quitman. Griffis, who has been sidelined with a minor ailment, threw a monkey wrench into the offense many times.

ALL-STAR TIDBITS—McCrary plans to start **Snipes** at quarterback, either **Dukes** or **Crenshaw** at left half, **Smith** or **Moultrie's Charles Milam** at right half and **Lanier's** charlie-horse-hobbled **Billy Kitchens** at fullback. A guess on other starters offensively: **Swilley** and **Lanier's Bobby Almand** at ends, **Spooner** and **Sheahan** at tackles, **Braswell** and **Sanders** at guard, **Lott** at center. . . . **Jordan's Richard Miles** and **Americus' Jimmy Usry** probably will do the punt returning. . . . **Snipes** and **Hearn** will do almost all of the passing, **Hearn** and **Cooper** the punting, **Cooper** and **Smith** the kicking off and **Cooper, Crenshaw** and **Smith** the extra-point booting with **Miles** holding.

The North, coached by **Erskine Russell** and **Gene Alexander**, and the South will taper off from here out. There will be some head-knocking but only for short periods.

Rocca, Toro In Must-Pin Match Here

Only a pin fall will end the match Friday when cocky El Toro and speed man Argentina Rocca tangle in the City Auditorium wrestling feature. Prelims begin at 8:30 p.m.

Slated as a one-fall, no time limit, no disqualification match, the El Torro-Rocca duel must result in a pinning.

A woman's championship match shares honors Friday as Mildred Burke defends her title against Bonnie Watson. The title battle is a one-fall go with a one-hour time limit.

Other matches pair Tex Riley with Jack O'Reilly, Red McIntyre with Bowery Boy Jack and Chief Big Heart with Harry Lewis.

Harshman Stops Bosox

CHICAGO, Aug. 3 (AP)—The Chicago White Sox and lefthander Jack Harshman again mastered the Boston Red Sox, defeating them 6-2 tonight, for Chicago's 12th victory over Boston in 16 games.

BOSTON	AB	H	O	A	CHICAGO	AB	H	O	A
Piersall,rf	4	1	0	0	Carsq'l,ss	3	1	2	4
Wil'ms,lf	4	1	2	0	Fox, 2b	3	2	3	1
Mele, 1b	3	0	6	0	Minoso, lf	4	2	2	0
Jensen, cf	4	2	2	0	Cav'r'ta,1b	3	1	7	0
Lepcio,2b	2	0	0	2	Rivera,rf	3	1	1	0
aOlson	0	0	0	0	Mich'ls,3b	3	0	0	3
Good'n,2b	1	0	1	1	Lollar,c	4	1	9	0
Boling,3b	1	0	2	0	Groth, cf	4	0	4	0
bLen'rd	1	0	0	0	H'shm n,p	4	0	0	2
Hatton,3b	1	0	1	0					
Consolo,ss	3	0	3	1					
Sullivan, p	1	0	0	2					
cWilber	1	0	0	0					
Clevenger,p	0	0	0	0					
Totals	30	5	24	7	Totals	31	8	27	10

a—Walked for Lepcio in 7th.
b—Grounded into forceout for Boling in 7th.
c—Fouled out for Sullivan in 7th.

Boston ..... 000 000 200—2
Chicago ..... 200 003 10x—6

E—Mele, Jensen, Carrasquel 2, Fox 2, Cavarretta, Rivera. E—Sullivan, Groth. RBI—Minoso 2, Cavarretta 2, Michaels, Lollar, White, Lenhardt. 2B—Cavarretta, Piersall, Minoso. SH—Fox, Jensen, S—Sullivan, Michaels. DP—Sullivan, White and Mele; Fox, Carrasquel and Cavarretta. Left—Boston 3, Chicago 6. BB—Harshman 3, Sullivan 1, Clevenger 2. SO—Harshman 7, Sullivan 2, Clevenger 1, HO—Sullivan 2 in 6 innings, Clevenger 1 in 2. B-ER—Sullivan 5-5, Clevenger 1-1. HBP—By Clevenger (Fox). W—Harshman (8-6). L—Sullivan (7-10). U—Umont, Grieve, Berry, Hurley. T—2:13. A—30,062.

Cracker Box

MONDAY'S GAMES

LITTLE ROCK	AB	R	H	O	A	ATLANTA	AB	R	H	O	A
Jaska,ss	5	1	1	1	1	Petty,3b	2	0	0	0	
Otey,2b	6	4	4	1		bPorter,3b	3	0	1	2	
Mullin,cf	2	0	0	0		Torre 1b	7	3	8	2	
Simpson,lf	4	2	2	0		Tanner,rf	7	2	3	0	
Sullvan,lf-rf	6	2	1	0		Montag,lf	3	1	4	0	
Atkins,1b	6	3	8	1		D'Prma,2b	6	3	0	2	
C'ford,rf-cf	3	0	3	0		Whisant,cf	6	5	3	0	
Bright,3b	5	2	3	2		Parks,c	3	1	7	0	
McWrter,c	6	1	8	0		M'Mahon,p	1	0	0	2	
Bunning,p	3	0	1	1		R'bone,ss	6	2	3	2	
Weiss,p	1	0	0	0		George,p	0	0	1	0	
Jordan,p	0	0	0	0		aWooten	1	0	0	0	
Tmpson,p	1	0	0	1		Giggie,p	0	0	0	0	
						Jester,p	2	1	0	0	
						cDon'van	0	0	0	0	
						Kelly,p	0	0	0	0	
						dSoll,c	2	0	3	0	
Totals	48	15	31	7		Totals	49	18	33	10	

a—Grounded out for George in third.
b—Walked for Petty in fifth.
c—Walked for Jester in seventh.
d—Grounded out for Kelly in eighth.

Little Rock ..... 203 501 000 00—11
ATLANTA ..... 000 036 011 01—12

R—Otey 2, Sullivan 2, Atkins 2, Jaska, Simpson, Bright, McWhorter, Bunning, Porter 2, Tanner, Jester, Torre, Montag 1, Whisenant, Parks 2. E—Jaska, McWhorter, Giggie, Montag. RBI—Sullivan 2, Atkins 4, Simpson 2, Otey, Crawford, Montag 3, Torre 2, Whisenant 6, Rambone. 2B—Whisenant 3, Tanner, DiPrima, Rambone 2. HR—Sullivan, Atkins 2, Montag, Whisenant. SB—Whisenant, Parks. SH—DiPrima. LB—Little Rock 9, Atlanta 16. BB—Bunning 6, George 1, Giggie 1, Jester 1, Weiss 2, McMahon 2, Thompson 2. SO—Bunning 4, George 3, Weiss 2, McMahon 3, Thompson 1, Kelly 2. HO—George 5 in 3, Giggie 4 in ⅓, Bunning 9 in 5⅔, Jester 2⅔, Weiss 5 in 1⅓, Kelly 1 in 2, Jordan 1 in ⅔, Thompson 3 in 3, McMahon 3 in 3. R—ER—George (5-5), Giggie (5-4), Jester (1-1), Bunning (8-6), Thompson (2-2), Weiss (2-2). WP—Bunning. Winner—McMahon (5-4). Loser—Thompson (0-1). U—Burns and Mitchell. T-4:14. A-5,973.

Golf for All

Plaxico's Ace Puts Tech Stars in Shade

By Jimmy Mann

Jimmy Mann

Maybe Tech's intramural sports director, **Tom Plaxico**, didn't crowd **Billy Teas, Pepper Rodgers** and **Leon Hardeman** off the sports pages last fall during football season but last week at North Fulton he nudged the boys off the golf course and this week grabs the headlines. **Plaxico** startled the threesome with a hole-in-one on the 11th Friday.

It was one of those "quickies" that bounce one time and wham! it's gone. The ace gave **Plaxico** a 35 on the back side and brought him home in 74 blows.

Tom was paired with **Pepper** and the intramural chief and the quarterback stiff-armed the halfbacks but good.

NORTH FULTON wasn't the only scene of hole-in-one excitement. **Harry Bernatz, E. C. Walker,** and **Rev. Harrison McMains** looked on as **Norman Schuett** hammered a four-wood down on the 200-yard eighth hole for an ace.

It was the first ace for **Schuett** and the fourth at the Druid Hills club this year. They lead the city and the cups there are no bigger than anywhere else.

THE OTHER day some fellows watched **W. S. Gentry** move off the first tee at Key after hitting his first ball out of bounds and topping a second. They counted and the gentleman had eight on the hole.

Days later he whistled two O. B. and played out the hole in nine strokes. But on each of these days he reported his one-round tour in the 30's.

After investigation it was found that **Gentry** plays just seven holes at Key. He doesn't bother with five and six across Glenwood Avenue.

Short course to good golf.

TINY WILLIAMS, George Heald, Bobby Pomeroy and **Coty Cotsakis** led the Ansley Park junior golfers over Druid Hills last week, 8-4. Winners of trophies at each of the six golf courses participating in the 3d annual Boys Club benefit tournament will be presented their prizes Thursday night at the South Park Recreation Center, announced Chairman **L. M. Hewitt.**

Lonnie Spencer drove straight into the woods on the third hole at Bobby Jones last week and lost 50 yards when his second shot slammed a tree and backed up the fairway. His third, however, found it's mark and rolled home for a birdie the hard way. **Dave** and **Truett Love** watched it. . . . On the day they celebrated 85-year-old **Grant Martin's** birthday at Bobby Jones, he played the third hole as usual, a pitch across the creek and then a pitch to the par three green. He scored three.

Solunar Fishing Guide

By JOHN ALDEN KNIGHT

The Major Periods are shown in boldface type. Those begin at the time shown and last for an hour and a half or two hours thereafter. The Minor Periods, shown in regular type, are of somewhat shorter duration.

	A.M.		P.M.	
August	Minor	Major	Minor	Major
4 Wednesday	10:55	3:55	10:20	4:15
5 Thursday	10:55	4:35	11:05	4:55
6 Friday	11:35	5:20	11:50	5:40
7 Saturday	12:35	6:05	...	6:30
Date Day	A.M.		P.M.	
10 Tuesday	2:25	8:45	3:00	9:10
11 Wednesday	3:20	9:40	3:55	10:05
12 Thursday	4:15	10:35	4:50	11:00
13 Friday	5:10	11:30	5:45	11:55
14 Saturday	6:05	12:45	6:40	12:25
15 Sunday	6:55	12:45	7:30	1:15
16 Monday	7:40	1:30	8:20	2:05
17 Tuesday	8:30	2:20	9:10	2:55
18 Wednesday	9:15	3:05	10:00	3:40

BILL ALLEN

Outdoor Georgia

Live Bait Men Won't Like This | **But the Record Is Spread Here**

All live bait fishermen please duck. A low bridge is in the offing.

Complete creel census figures from a midwestern lake (Ridge Pond, near Charleston, Ill.) covering a seven-year period brought to my attention reveal some startling things about bass.

Reprinted in a conservation magazine recently, the statistics were gathered by Wilbur Durham and A. Bennett of the natural history survey in Illinois and they show:

Bill Allen

1. That more bass-per-hour of fishing time are caught on fly rod lures than on either casting lures or natural live bait.

2. That the biggest bass are caught on casting rod and artificial lures, or plugs.

3. That it takes only half as long to catch a bass on a plug as it does on a minnow, only one-fourth as long as on a fly-rod bug.

4. That crawfish are almost as good as minnows and that hellgramites, grasshoppers, and worms are the slowest-producers of all live baits.

5. That you are 600 per cent more likely to catch a keeping size or lunker bass on artificial bait.

As a live bait fisherman with some success behind me, it first shocked and amazed me. But then, I counted back, and surely enough—I had caught large trout and the big bream and crappie on live bait—not bass, according to my notebook for the past three and one-half years.

So I have to go along with the figures on this Illinois lake that say in those seven years the fly rod wavers took only 1.7 hours to get one legal size bass; baitcasters 1.9 hours and minnow fishermen four hours. The aggregate of live bait men (using worms, crawfish, lizards, etc.) took an average 7.5 hours to catch each of their bass.

And, on casting rod and plugs, eight legal size bass were taken for every undersize one. On the fly rod, three "keepers" for each one too small was the ratio.

The live bait fishermen, however, had to throw back five of every eight bass they caught, for a ratio of six-tenths to one. And this was an old lake with a balanced population.

Now, this was over a period of seven years and it's good enough for me. In fact, in Georgia, where the water is warmer year around, and shallower lakes abound with more vegetation and more natural food falls into the water the year around, I believe artificials will get even more bass.

A similar survey is being done on trout now in Georgia, and with more manpower, Fulton Lovell says he would do one on bass—something he looks forward to in the future.

SHORT CASTS: From West Georgia's most genial hostelers, **Tommy Rosen** and owner **Russell McCown** of the Hotel Carrollton comes advice on how to catch those fish you've been missing when they strike: Bait a hook tied 18 inches up your line from the bottom, then tie one on the bottom and halfway in between. When you miss with the top one, you snag him with one of the others. Mr. McCown's invention . . . Answering a query: No calendar, in this humble opinion, can tell what day will be good fishing because the weather and temperature govern that, plus the amount of food available. But I believe and have letters to prove it, that **John Alden Knight's** solunar guide shows the best hours when the fish react to the highest and lowest position of sun and moon . . .

Griffin Choice At Peach Bowl

Runt Griffen, former jockey who captured the Peach Bowl auto racing feature last week, looms as the favorite in Wednesday's race.

Action in the six-event all-amateur program starts at 8:30 p.m.

Kirby 68 Captures Newnan Meet Medal

Special to The Constitution

NEWNAN, Aug. 3—Wilkins Kirby Jr., former University of Georgia golf team captain and qualifier for this year's U.S. Amateur championship, shot a four-under-par 68 to take the qualifying medal in the annual Newnan Invitation golf tournament Tuesday.

Marion Beavers, Newnan, was medalist runner-up with a 69.

Atlanta's Lester Kelly, winner of this tournament in 1952, made the championship flight of eight with a 71.

Kirby's first-round opponent Wednesday at 2 p.m. will be Curtis Fitts of Palmetto, who qualified at 73. Kelly drew Newnanite R. S. Mann Jr., who also qualified with a 73.

Marion Beavers meets Dick North of Texas, a 72 shooter, Tuesday, while the other title match Wednesday places LaGrange's Ned Edge (73) against William Beavers of Newnan (71).

BAILEY'S SUPREME
the Only INSTANT
with R.C.P.

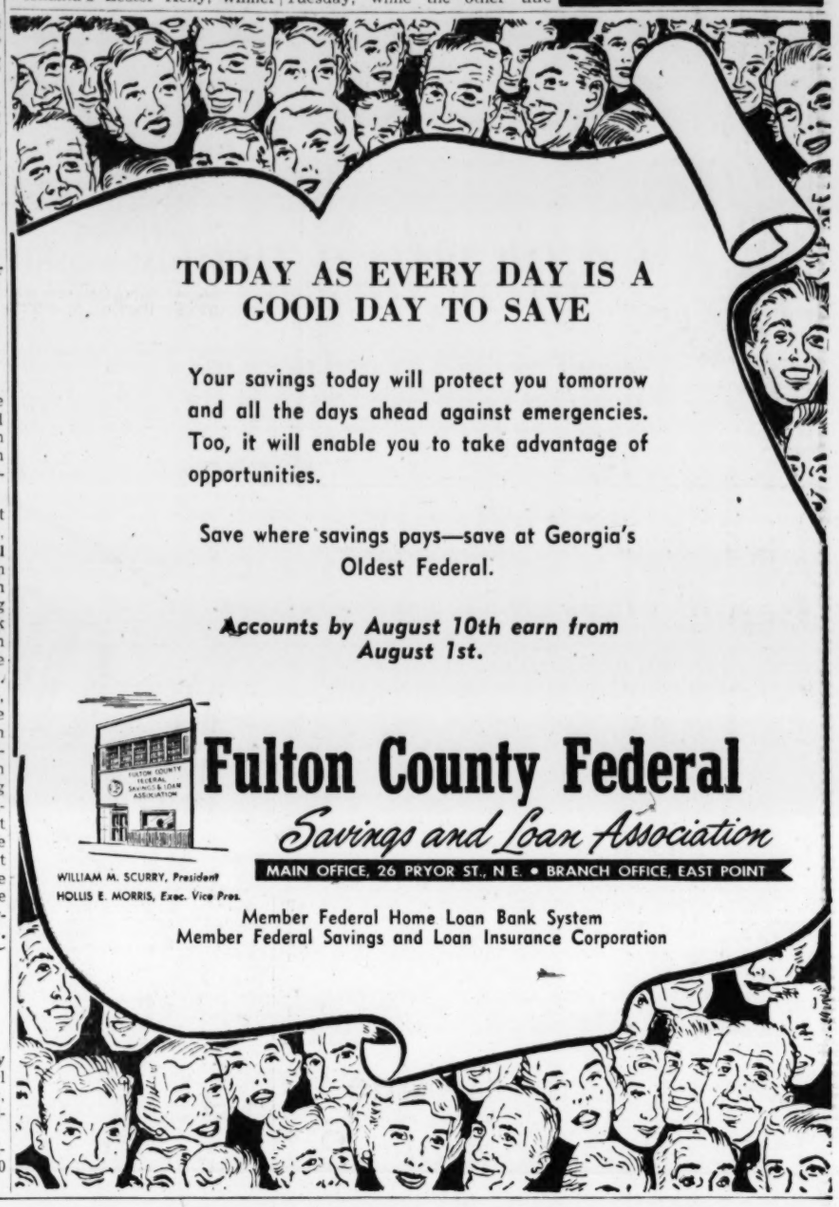

GOOD SPORTSMEN ARE "LIMIT MINDED"

Fishing is fascinating. But good sportsmen take real pride in stopping in all things *at*—or *before*—their limit.

It may seem strange that a distillery wants to put across the idea of moderation. But that's why Stitzel-Weller asked me to write these messages.

They want moderate-minded, gentlemanly sportsmen as customers for their fine, old-family Kentucky bourbon, OLD CABIN STILL. They've found outdoor men like its outdoor flavor—the result of Stitzel-Weller's slow, costly, old fashioned, sour mash method.

They say, further, that if you are going to be moderate, you should drink a whiskey you can taste. OLD CABIN STILL has flavor balance; it is bottled at 91—mild enough in proof, yet rich and round in flavor.

91 PROOF

OLD CABIN STILL
The Sportsman's Choice!

Kentucky Straight Bourbon. Balanced at the Flavor Proof. Distilled, aged and bottled only by Stitzel-Weller Distillery. Estab. Louisville, Ky., 1849

5 Years Old

Conservation through Moderation . . . *with gun, rod or bottle.*

A Special Message From Your Packard Dealer—Atlanta Packard Motors, Inc.

PACKARD IS ON THE MOVE!

I've just had word from the Packard factory of another great step forward in Packard's dynamic growth program! First, a new multi-million dollar manufacturing facility at Utica, Mich. . . . and now Packard is opening its own body plant—most modern single body plant in the industry . . . all part of the New Packard Program!

I knew this latest factory move was coming . . . knew that it would cause a temporary delay in production, so I bought ahead . . . took delivery ahead of schedule on a special large shipment of brand-new Packards and Packard Clippers to meet my stock requirements for the period of time that production will be curtailed.

But I can't hold this extraordinarily big stock of cars indefinitely—I must keep them moving out. This means I must trade and sell. It means a great opportunity for the people in this community to step up to a Packard . . . at record low prices! A wide variety of bodies, color combinations and interior trims is available! I urge you to come in and take advantage of these great buys soon!

Geo. M. Couch, *President*
Atlanta Packard Motors, Inc.

Because Packard builds quality only, a Packard—more than any other car—offers the performance, luxury and lasting qualities demanded by today's owners. Yet even a big, luxurious Packard may actually cost you *less* than a make you *think* is lower in price! Why not step *up* to a Packard *right now* . . . while Packard is making *the* big automotive news everywhere . . . and start enjoying the extra comfort, pride and satisfaction that only a Packard can give!

SAVE UP TO $1,000

ON 1954 PACKARDS AND PACKARD CLIPPERS

Packard Patrician 4-Door Sedan

ATLANTA PACKARD MOTORS, INC.

370 Peachtree St. — GEORGE M. COUCH, President — CY. 2561

Educator Joins Special Program For Children

Miss Frances Scott, who directed a program of special education for six years in Little Rock, Ark., will join the staff of the Georgia Department of Education this month to assist with the program for "exceptional children" in this state.

Miss Frances Scott

Miss Scott will work with Dr. Mamie Jo Jones, supervisor of Georgia's program for exceptional children.

A native of Montpelier, Vt., Miss Scott obtained her B.S. and M.S. degrees from Boston University in special education and remedial reading. She taught in Vermont and later in Oregon.

Miss Scott started work on her Ph.D. degree at the University of Iowa. She has completed all her graduate work for a doctorate, except her dissertation, at Syracuse University.

Despite His Plea, Wife Bound Over

A tall, angular service station attendant Tuesday made an impassioned plea in Municipal Court for his attractive brunette wife, who police said accompanied two men and a juvenile to the husband's place of employment and shared in the proceeds of a burglary there.

Judge A. W. Callaway, however, ordered dark-haired Mrs. Polly Jean Bailey, 20, of Capitol avenue, SW, address, held under $2,000 bond for the Fulton County Grand Jury on a burglary charge.

COMPANIONS ASSESSED

Callaway also assessed $2,000 bonds on burglary charges against two of Mrs. Bailey's companions, Lamar Myers, 18, also of a Capitol avenue, SW, address, and Benjamin Franklin Poore, 24, of a Gordon road, SW, address.

In addition, Myers and Poore were placed under $20,000 bonds each on 15 counts of auto larceny.

Mrs. Bailey nodded slightly when asked by the court how she pleaded to the burglary charge. Detective Sgt. U. G. Oakes and Detective E. F. Jackson said Mrs. Bailey accompanied Myers, Poore and a 16-year-old boy to the service station at 3145 Peachtree road on the night of July 19.

Myers and Poore instructed the youth, who later was placed in the hands of juvenile authorities, how to reach the money in a cigarette vending machine, detectives said. They added Mrs. Bailey, Myers and Poore waited in an automobile while the youth carried out the burglary and got $125, which was divided among the four.

HUSBAND SPEAKS

Judge Callaway asked if anyone had anything to say before the sentence of the court was passed.

W. E. Bailey, husband of the shapely Polly Jean Bailey, stepped up.

"Your honor," Bailey said, "I've had trouble with him before." He indicated Myers. "I want him to leave my wife alone.

"She tells me she didn't know they were going to the place where I worked when they stopped the car. They stopped some distance away."

The judge said he thought the grand jury should investigate the charge.

LARCENY SPREE

Oakes and Jackson said the auto larceny spree of Myers, Poore and the juvenile began on June 3, immediately after Myers was placed on three years' probation in Fulton Superior Court on a burglary charge, and Poore had been released from prison after serving a sentence for auto theft.

Officers have recovered 15 autos stolen in the period from June 3 through June 30, detectives said. They added 14 of the cars were stolen in Atlanta and the 15th in Anniston, Ala.

Huiet Spending Taxpayer Money In Race--Stewart

Jeb Stewart, candidate for Georgia commissioner of labor, charged Tuesday that Labor Commissioner Ben Huiet is spending "a quarter of a million dollars of taxpayers money in an effort to win reelection."

He said in a speech at Canton that the Labor department budget for the first quarter of 1954 was $700,000, and for the second quarter was nearly $900,000.

"There is no justification for an increase of $200,000 to operate the Labor Department within a period of three months," Stewart said. "The only reason can be that my opponent is desperately trying to keep his political empire from falling apart."

RICH'S FASHIONABLE THIRD

RICH'S

noteworthy and new...

Rich's most complete collection of every prominent new Fall Coat Fashion...

The new coat story is one of many fashions, stressing individuality! This collection gives authority to every new important feature! Now, while the complete selection is ready for you, choose from greatcoats, wrap-around sheaths, fitted molded styles, and wrapped luxury fullness; push up sleeves, portrait collars, fur collars and new easy lines. Decide on glossy polished wools, furred fabrics, beautiful textured fabrics, new city tweeds, country casuals or precious fibers such as pure Cashmere, Vicuna and Guanaco. Indulge in the fabulous colors of new depth and magnificence, richer than ever. Smartness today is a matter of choice, and NOW at Rich's, the choosing is best! From 79.98 to 299.00.

4A. Kraeler's greatcoat in Worumbo wool. Winter green, magic blue or berry red **119.98**

4B. The furred coat of polished black wool, with a face framing collar of Natural Ranch Mink **119.98**

4C. Frank Gallant's slim wrap with big drape collar. Of Anglo's Veldesta wool and rabbit's hair in teal blue or berry red **135.00**

4D. The greatcoat of Einiger's El Elegant cashmere in charcoal, beige or red **135.00**

4E. Kraeler's fitted coat with arched portrait collar. Anglo's Veldesta wool and rabbit's hair in black or taupe **119.98**

All in Misses' Sizes

Fur products labeled to show country of origin of imported furs.

Rich's Coats, The Fashionable Third

Buy your new coat now at Rich's while selections are most complete!

USE RICH'S NEW CONTINUOUS CLUB ACCOUNT OR RICH'S OTHER CONVENIENT CREDIT PLANS!

Staff Photo—Charles Tarvin

HANDSOME DESK OF NEW MARINE COMMANDER
Mrs. William T. Herring Poses in Her Living Room

Herrings Are 'Hooked' By Marine Air Corps

By YOLANDE GWIN

"Welcome aboard," said pretty Mrs. William T. Herring, as she swung open the door at her quarters at the Naval Air Station yesterday.

"Don't look around too much for we're just getting settled.

"See over there — we haven't gotten our draperies and the couch and these two chairs must be re-covered."

But the wife of the new commanding officer of the Marine Air Attachment at the station has the situation well in hand in true Marine style.

3-YEAR LIMIT

"We never stay in one place more than three years," she continued. "So I'm used to packing up and moving and, who knows, maybe we will get a house in Atlanta and move again!

"We stayed with my brother and sister (Mr. and Mrs. George Alton Hanes) on Wood Valley road for a while until we could get into our quarters, that is until the painters left."

Formerly Mary Margaret Hanes of Washington, D.C., Mrs. Herring married the Annapolis graduate two years after his graduation in 1941. Since then they have had mailing addresses in Pensacola, Fla.; Dallas, Texas; Cherry Point, N.C.; New River, N.C.; Jacksonville, Fla.; California, Washington, D.C.; Annapolis and Maryland, and now here.

"I've always said I liked antique furniture and wish I could collect it, but it is rather expensive. I have a few pieces which have been in the family.

"My husband has a secretary made of cherry which he had copied from one in his family. I suppose that's our most valued piece."

LIKES INFORMALITY

Mrs. Herring, small and smart looking, says she liked to entertain "but very informally."

"My husband and I prefer to give either small cocktail parties or buffet suppers.

"I have what I call my old standbys for suppers. They are shrimp currie, Spanish rice, chicken cacciatora and spaghetti. But don't ask me how I make them!"

Diane, 11, and June, 7, outside playing with some of the station children, arrived about this time to add their voices.

"Did you show her that pretty silver vase Daddy got in Japan?" asked Diane as she picked up the large, heavy piece. "See here, it's all etched in gold with Japanese designs. Sometimes Mother uses it as an incense burner."

The only member of the Herring family who has not arrived at the Naval Air Station is Susette. Col. Herring plans to bring her down next week to complete the family circle.

Susette is a silver grey miniature French poodle, mother of four three-week-old babies.

ANTIQUE SILVER VASE CAME FROM JAPAN
June Herring, Left, Examines Vase Held by Sister, Diane

WACs Have New Center

FORT McCLELLAN, Ala., Aug. 3—This Army post is now the brand new Women's Army Corps Center, the last large group of Wacs having arrived Friday after being transferred from the former center at Fort Lee, Va., which was permanently discontinued with their transfer.

The enlisted women comprise First and Second platoons of Company A, WAC Training Battalion.

The 307th Army Band of Fort McClellan welcomed the transfers, with Capt. Katherine Sutherland, commanding officer of Company A, resuming command of the two platoons from Lt. Lorraine Rossi, who acted as company commander at Fort Lee after the transfer of Capt. Sutherland.

POINT OF ORDER says Dr. Luther Evans, librarian of the Library of Congress in Washington, D.C., as he receives the original papers of Roberts Rules of Order from Mrs. Henry M. Robert, widow of the author of this book on parliamentary procedure. Mrs. Robert, 91, lives in Atlanta and in 1915 persuaded her late husband, Gen. Robert, to revise some of his rules due to the growth of woman's organizations in the nation, as many new decisions were necessary. Now Robert's Rules of Order is accepted all over the world as the standard guide to parliamentary procedure.

Keep Bridal Figure And Boost Self-Pride

By IDA JEAN KAIN

One shapely bride of five feet, who weighed just 100 pounds the day she tripped lightly down the aisle, gradually piled on pounds until she tipped the scales at 170.

By dint of calorie dodging and rolling exercises, our model reduced 50 pounds in seven months —and slimmed seven bulky inches off the hipline.

What forced her to take action? A shopping trip for a dashing new suit. But that year, skirts were pencil slim. In suit after suit, the coat fitted, but by no stretch of the goods could she struggle into the skirt. "It would take two of these skirts to go around my 42-inch hips," she lamented.

HEFTY HIPS

Before answering her problem, we had better answer that puzzling query as to why heft all goes to the hips in one figure and not on another. The answer is this—we inherit a certain frame as well as the normal variations of fat distribution under the skin. However, excess fat cannot settle on susceptible spots unless the calories soar above individual requirements.

So any time you are tempted to complain . . . "My weight all goes to hips—it runs in the family." . . . think about it this way. It takes excess food to make the fat go to hips—or to any other place.

Our model rolled every morning for 15 minutes, changing the angle of the roll to bring pressure to bear on different spots. Her calories were also pared down to between 1,100 and 1,200 a day. The calorie curbing did the reducing, and the rolling put the smooth finishing touches on the hipline.

"IT'S THE SPOT'

The technique in rolling is to bring the weight to bear heavily on the spot which needs slimming. Begin with a straight roll.

Lying on back on floor, arms down at sides, roll heavily over to the thighline, then roll slowly back across the hips to the other thighline. Make it a rhythmic, slow roll, continuing for 25 counts.

Change the angle slightly to bring the pressure all along the outer thighline. Lie on back on floor, arms extended at shoulder level, with knees slightly bent, heels together. Now roll the hips away over to the left side, then roll back again, slowly.

You'll enjoy this balancing roll, borrowed from the dancers' exercise routine: Sit on floor, legs extended forward, feet together, weight resting on right hip and thigh; left hip and thigh off the floor. Have both arms extended at chest level to left side. Rock weight over to left hip, keeping legs straight and swinging arms to right side. Then rock to the right side as arms swing to the left. Rock-a-bye baby, 12 times, later double the number.

There's no smoother exercise than rolling.

Jewels, Furs Give Glitter To De Givenchy's Styles

New York Times News Service, Special to The Atlanta Constitution

PARIS, Aug. 3—The boutique that forms an entrance hall to de Givenchy's showroom is like an hors d'oeuvre to a delicious meal.

There one sees the whimsies that add spice to his collection.

These include the jeweled headbands with matching pendant earrings that set off evening dresses, the bits of fur that bring charm to many of the costumes and the little tambourine hats from which float clouds of net that frame the faces of his pretty models wearing after-dark dresses.

SLENDER LINE

De Givenchy expresses the spirit of youth in the silhouette he has evolved. A six-foot-three man, he thinks in terms of "little" girls.

For daytime his line is slender; his suits, actually two-piece costumes, have jackets that barely reach the hips, waistlines caress but never actually hug the body, shoulders have a gentle downward slope and skirts are slim. Hats are closely draped to the head.

De Givenchy's are delicately detailed costumes in the dressmaker manner. Gathered folds introduce subtle fullness often caught in the seams on jacket fronts or introduced in rounded collars and even into little peplums.

He likes side closings using self-colored or pearl buttons and sometimes lacings.

These general principles apply to coats and coat dresses. The latter are particularly attractive because of draped revers and gathers set below the waistline at the skirt front. Little fur pieces fill in necklines as black seal scarf on a purple tweed coat dress.

VIVID COLORS

This designer's color sense is continuously expressed. He knows how to combine red pink, in a coat with rose in the suit of a costume, in which he uses his lacing detail at the front of both coat and jacket.

Palest melon pink lines a beige tweed topcoat and makes the suit of brushed fleece.

Accenting youth, he insists upon long stemlike bodices in his dresses. Some sweep to the back. Sash ends with huge pouffs give importance to the back of a black silk.

Drapes at the front of the skirt are arranged in folds that start in a point at the waist and widen toward the hem, pushing fullness to the side and back. Bows and loops give a new look to necklines.

Printed satins with exquisite designs taken from Louis XV wood paneling (the materials are by Madame Brossin de Meri) were shown in short evening dresses. A delicate basket of flowers of the same period decorated the front of a long jeune fille white satin gown.

All the evening gowns were handled with the fantasy that characterized the collection.

Furs were importantly featured in interesting combinations as ermine with persian or seal.

Reserve Group Plans Meeting

The ninth annual Southeastern regional caucus of the Fleet Reserve Assn. and the Ladies Auxiliary will meet Friday, Saturday and Sunday at the Henry Grady Hotel.

Hosts to the delegates from the Southeastern States will be Branch and Unit 89, of Atlanta.

Registration of delegates will begin Friday morning. A trip to the Cyclorama in Grant Park in the afternoon will be followed by buffet supper at 7 p.m. in the CPO Club at the NAS.

Weaker Sex Not Weak About Hubby's Suits

By BETTY CARROLLTON

Toughest customer in a men's clothing store?

The "little woman!"

Clerks often heave a sigh and get a tight grip on their nerves when the wife sits in on her husband's clothes-buying sessions.

Atlanta salesmen, realizing the missus is the dominating influence when selecting attire for the man of the house, view the situation with mixed emotions.

"Sales persons who have to put up with women's ideas as to what is right for their husband's wardrobe practically keep the aspirin industry in business," one harassed local salesman moans, "their ideas are sometimes good but their tactics are terrible."

It seems women use everything from whining to browbeating to put their ideas across.

"I don't know why the men fight so hard," the clerk continues, "they invariably leave the store with the suit their wife wanted."

But the manager of one Atlanta men's store, a veteran of 27 years in the business, says: "We like to have the women accompany their husbands on shopping trips. Men are prone to buy anything that fits — even if it means buying the same model time after time.

"Their wives, however, are more conscious of style, color and economy. We like to sell our customer what is right for him, and to accomplish this, women are definitely a help. They're more practical and have an eye out for durability."

But even this haberdasher admits the fashion road is not always smooth for the shopping couple.

"Husbands often have said aside to the clerk: 'I'll get rid of the wife and come back for the suit I want'." The consequence of this rashness piques the imagination.

Another clothing salesman recalls a particularly talkative wife. Her husband needed a suit to wear to a family reunion in another state.

She turned to the salesman and described in great detail "all members of the family, how long it had been since they were together and a complete account of their plans."

By the time she finished her conversation, her husband had picked out a suit and had it marked for alterations.

"Another clerk made the sale," remarked the salesman dryly.

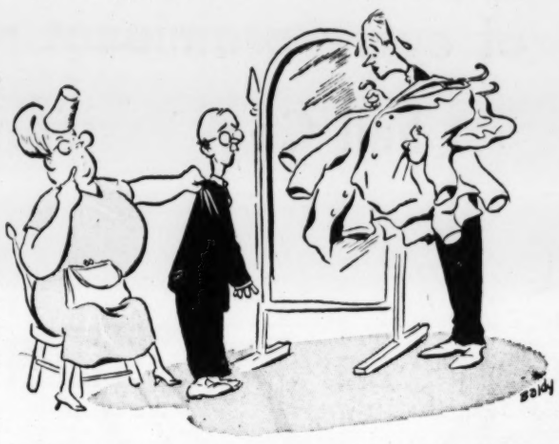

Celestine Sibley

'Make-Believe' Becomes Real

The pale sliver of young moon had disappeared from the sky and even the stars over the Theater-Under-the-Stars looked like they were ready to call it a night when I looked around and found that I was locked in the Chastain Amphitheater. And if you don't think being alone with three little girls in the park at night is a spooky feeling you're more of a night owl than I am.

"Now see what you've done!" I snarled at them. "Hanging around gaping at people and making like Stage Door Jills! How would you like to sleep out here on a stone bench?"

They clutched to their hearts the programs with the signatures of the stars scrawled on them and mounted the steps to the stage, looking neither remotely repentant nor interested in finding an unlocked exit.

"Look, Mama, I'm Marianne!" cried the youngest. She prissed across the dark, bare stage and faced the empty amphitheater looking for all the world, she thought, like Bettye Hairston tripping along in her hoop skirt and Size 2 satin slippers.

"Lover, come back. . . . Lover, come back to me-e!" she sang.

'Way off at the top of the hill a hoarse voice hollered, "Hello-o!" And the beam of a flashlight raked the stage.

I hollered "Hello-o" back but the children weren't interested in getting in touch with anybody who was going to spring us. They were doing a loping kind of ballet across the stage and humming "One kiss, one man . . . dee dee de dum. . . .'

Eventually the night watchman reached us and led the way to a gate up near the parking lot whistling "Stouthearted Men" as he walked. And we were free and except for being dew-chilled and sleepy, no worse for having hung around the stage seeking autographs until after midnight.

After I thought about it I decided that it was all right anyhow. Being the parent of autograph hounds is a kind of silly feeling but to be young and to be stage struck is wonderful. To live for a few hours in a magic make-believe operetta world, to listen to the singing of beautiful ladies and handsome men who think they're going to expire for love but don't, to laugh at the buffonery and applaud bravery and patriotism is enough for an adult. We can go back tomorrow to worrying about the high cost of hamburger and half-soles, strengthened and refreshed.

But for awhile children become the people in the play. They are no longer awkward little girls with chigger bites and skinned knees and braces on their teeth but lovely, fragile heroines who walk and weep and fall in love and make noble sacrifices to beautiful music. Some of the shine on the stars rubs off on them and for awhile, a little while, the world is a set by George Beattie and they're all very much in love with a French nobleman who looks and sings like Frank Rogier.

It won't last. Or will it? Back in Mobile at the Lyric Theater in the summer of '29 there was a tenor called "Smilin' Billy" Elliot and a beautiful, beautiful girl named Eva LaRue . . . but never mind. I never quite got over it and "Lena Rivers" wasn't half the production that Sigmund Romberg's "New Moon" is.

long-term investment—

a tweed suit with the plus value of a blouse

and with this the greatest year in the history of tweed you simply couldn't make a 'smarter' choice. Suit comes in black/white, or blue/black John Barr Scotch tweed, 119.95; matching blouse, 15.95. Just one from a collection of Huntleigh suit/blouse ensembles in 10-20 sizes. Suit Salon, Second Floor

there's more fashion news . . . more real value than you've seen in years in our exciting collection of

FUR TRIMMED COATS, August sale priced 98.00

MISS JEAN ST. MARTIN

Miss St. Martin of New Orleans, daughter of Mrs. Vital Joseph St. Martin of Houma, La., and the late Capt. St. Martin of the Royal Canadian Army, is betrothed to Howell Tilford Hunt, son of Mr. and Mrs. William D. Hunt of Atlanta and Barranquilla, Colombia, S. A. The wedding will be solemnized Sept. 18 at the St. Francis de Sales Catholic Church in Houma.

Your Stars Today

HAPPY BIRTHDAY! Expect complication on home front from aggressiveness from others in late fall. Duties take more time. Prepare to settle down.

ARIES (March 21-April 19). Be sure you are fully aware of what the other fellow has in mind as he can create confusion.

TAURUS (April 20-May 20). Check all details on the job to be sure you make no mistakes. Social in late evening hours.

GEMINI (May 21-June 21). Socially and romantically calling for good judgment as glamor can give too optimistic view.

CANCER (June 22-July 22). Accent on that domestic situation of long standing, but you can discuss with friends and gain advice.

LEO (July 23-Aug. 22). Communications not very satisfactory so check for errors. Later relax with friends in lively discussion.

VIRGO (Aug. 23-Sept. 22). Avoid financial loss through friends or new acquaintance. Later enjoy friendly discussion, entertainment.

LIBRA (Sept. 23-Oct. 22). The accent is on your personal affairs and outlook and could be very glamorous. Check with authorities.

SCORPIO (Oct. 23-Nov. 21). A good time to quietly think things through and get your ideas fixed on your goal. See friends for chat.

SAGITTARIUS (Nov. 22-Dec. 21). Your dreams may be found to have little foundation, but your popularity can bring pleasantries.

CAPRICORN (Dec. 22-Jan. 19). Need to check on your ambition and concentrate mentally if you wish rapid progress in September.

AQUARIUS (Jan. 20-Feb. 18). Mentally confusing if you are not alert on the job. Nervousness helped by evening recreation.

PISCES (Feb. 19-March 20). Watch that drain on savings as your enthusiasm is likely to run away with funds. Evening social.

Guarding Zippers

To keep zippers from being damaged, close them before washing or ironing the garment.

Longer Relief from **HEAT RASH**

Mexsana "clings close" to irritated skin; cools, soothes and protects against collar rub, chafe. Checks itch of minor rashes. Buy 39¢ size.

MEXSANA *A MEDICATED POWDER*

YOUR CHILD MAY HAVE PIN-WORMS

1 OUT OF 3 DOES!

Fidgeting, nose-picking and a tormenting rectal itch are often telltale signs of Pin-Worms . . . ugly parasites that medical experts say infest *one out of every three* persons examined. Entire families may be victims and not know it.

To get rid of Pin-Worms, these pests must not only be killed, but killed in the large intestine where they live and multiply. That's exactly what Jayne's P-W tablets do . . . and here's how they do it:

First—a scientific coating carries the tablets into the bowels before they dissolve. *Then*—Jayne's modern, medically-approved ingredient goes right to work—*kills* Pin-Worms quickly and easily.

Don't take chances with this dangerous, highly contagious condition. Get *genuine* Jayne's P-W Vermifuge . . . small, easy-to-take tablets . . . *special sizes* for children and adults. Perfected by Dr. D. Jayne & Son, specialists in worm remedies for 100 years.

JAYNE'S P-W for PIN-WORMS

Annie Lou Hardy

Miss Nan Gray Atkins To Entertain Visitor

As soon as Nan Gray Atkins returned from Sea Island where she and her mother, Mrs. F. M. Atkins, had a cottage for a month, she began making plans for a visit from Linda Griffing of Oklahoma City, her former fellow-camper at Camp Nakanawa.

Linda arrives Wednesday, Aug. 18, for a week's visit at the Atkins home on Woodward Way. On Friday morning after her arrival, Nan Gray will be hostess at a soft drink party in her honor, inviting friends she and Linda knew at camp and those Linda met on her first visit here two years ago.

DR. AND MRS. WILLIAM H. KISER returned Monday after spending July with the latter's mother, Mrs. John Findley of New York, at her summer home at Tamworth, N.H. Their daughter, Margaret, will remain with her grandmother until the last of August. She will be a bridesmaid in the wedding of her Radcliffe classmate, Miss Adair Miller, to James Moorfield which takes place in Boston on Aug. 28.

WITH SGT. NORMAN COURTER arriving Tuesday to join Mrs. Courter here after a year's Army service on Johnson's Island in the Pacific, their friends are planning a series of informal parties. Miss Helen Brennan will be hostess at cocktails Saturday at her Dellwood drive residence as a welcome gesture to Sgt. Courter.

HOSPITAL NOTES—Mrs. Francis Abreu is recuperating from an illness at St. Joseph's Infirmary. . . . Mrs. Horatio Luro of New York, who underwent an operation at Piedmont Hospital, has returned to Cartersville to be the guest of her parents, Mr. and Mrs. W. J. Weinman of Miami, at their summer home.

Staff Photo—Van Toole

WASHBOARD BAND *strikes up at the old-fashioned chicken barbecue given by members of the A. O. Pi sorority for their husbands at the Garden Hills Woman's Club. The musicians are Spence Brooks, from left, D. C. Faith and Ben Johnson, who provided a rousing program of spontaneous entertainment.*

AUSTRIAN CONSUL Robert Hecht and Mrs. Hecht sailed Saturday on the S.S. Cristoforo Colombo for Genoa, Italy, and an extended tour of Europe. Mr. Hecht will visit the State Department in Vienna, after which he and Mrs. Hecht will attend the Salzburg Festival and motor through France. After a stay in Hamburg, Germany, they will return on the S.S. Italia Sept. 15.

VISITORS ARRIVING Tuesday from Portland, Ore., were Mrs. J. Herbert Stone and son, Dick, to be guests of Mr. and Mrs. A. H. Henderson, Mr. and Mrs. T. F. Johnson Jr. and Mr. and Mrs. L. Dale Zent. Mrs. Stone is a former Atlantan.

On Wednesday Mrs. Henderson, Mrs. Johnson and Mrs. Zent will honor Mrs. Stone at a morning coffee at the Zent home at Dunwoody.

On Thursday Mr. and Mrs. Ralph E. Curtis and Miss Susan Curtis of Howe, Ind., arrive to be guests of Mr. and Mrs. Zent. Mrs. Curtis and Mrs. Zent are sisters. Among social affairs planned for these visitors is the cocktail party at which the Zents will be hosts Friday at their country home.

MRS. J. B. ROBBINS and small daughter, Terryn, leave Wednesday to spend several days at Daytona Beach.

BRIDE-ELECT OLIVE LONG will be honor guest when Mrs. Arthur J. Moore entertains at a morning coffee Wednesday at her home at 1653 N. Decatur Rd. Receiving with Mrs. Moore and Miss Long will be the latter's mother, Mrs. Nat G. Long, and Mrs. Owen Kellum Sr.

Mrs. J. W. O. McKibben, Mrs. Rembert Sisson and Mrs. Peter Manning will pour coffee, and assisting in serving will be Miss Nancy Loemker, Mrs. Edwin Turlington and Mrs. Jewell North of Hampton. Miss Long will wed the Rev. Owen Kellum Jr. on Aug. 17.

MR. AND MRS. JOHN K. KIEFFER JR. are guests of the latter's father, J. Hurd Crain, in St. Petersburg, Fla.

AFTER A THREE-YEAR STINT in the Air Force at Poulan Air Base, Vienna, Austria, M/Sgt. Robert L. Prescott arrived in Atlanta Sunday. That evening members of the Prescott and Caldwell clan gathered at the home of his mother, Mrs. H. M. Prescott, 825 Courtney Dr., to welcome him home.

Though Sgt. Prescott intended to surprise his family, upon his arrival in New York he was greeted at the pier by his uncle, James Caldwell of Columbus, who is studying at Columbia University this summer.

RETURNING SUNDAY from Panama City, Fla., were Misses Barbara Ann and Brenda Wallace who were guests there of Mr. and Mrs. George McBride Jr.

MISS ROSLYN HOUSTON left Sunday for a month's stay at Camp Ton-a-Wanda, Hendersonville, N.C.

MR. AND MRS. H. L. PAIR have returned from Miami. Mrs. Pair is the former Barbara Ison.

NEW ARRIVALS

Mr. and Mrs. Robert H. Jackson of College Park announce the birth of a son, Richard Landrum, on Thursday at Georgia Baptist Hospital. Mrs. Jackson is the former Betty Faye Landrum.

Mr. and Mrs. L. Pierce Baker announce the birth of a son, Leonard Pierce, at Piedmont Hospital on Saturday. Mrs. Baker is the former Peggy Maffett.

Mr. and Mrs. Roy Drukenmiller Jr. of Hapeville announce the birth of a son, Roy III, on Wednesday at Crawford Long Hospital. Mrs. Drukenmiller is the former Betty York.

Mr. and Mrs. Leonard V. Penny of St. Simons Island, formerly of Atlanta, announce the birth of a son, William Keith, on July 24. Mrs. Penny is the former Elsie Marie Hendry.

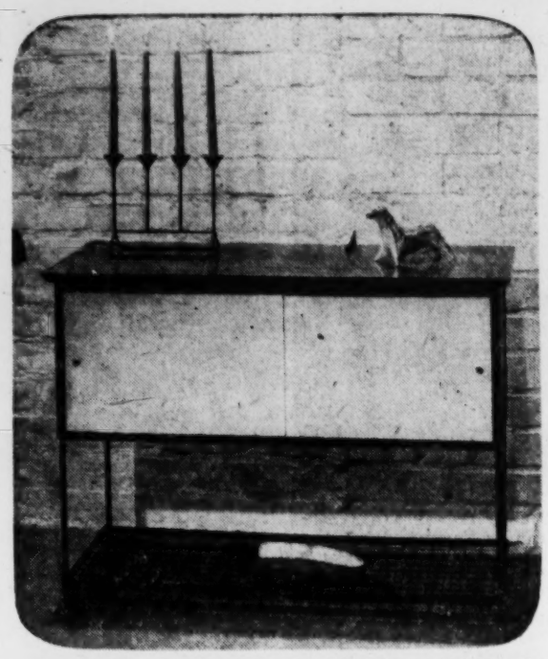

BLACK AND GOLD buffet is one piece of a new furniture series. The piece features black metal frame with wire mesh shelf. Brass ferrules on the feet, white masonite doors, sides and back are decorative accents. Top is plastic in walnut grain. The buffet is scaled for small homes.

State PTA Board Plans Meeting

The board of managers of the Georgia Congress of Parents and Teachers will hold a two-day meeting at Radium Springs near Albany Aug. 19 and 20, according to announcement by Mrs. H. M. Kandel, president.

Attending the meeting will be the state officers, Mrs. E. G. Dallmus of Macon and Knox Walker of Atlanta, vice presidents; Mrs. G. W. Gaston of Atlanta, recording secretary; and Mrs. J. B. Evans of Augusta, treasurer, as well as the district directors and chairmen of standing committees.

Georgia PTA's top interest now is the making of plans for the establishment of a state headquarters, for which the green light was given the board of managers at the 1954 state convention. Mrs. Charles D. Center of Atlanta is chairman of the budget committee.

Juvenile protection is another top interest of Georgia PTA. Miss Elizabeth Donovan of the State Department of Education chairman of education. Emphasis is also placed on health this year, with the PTA cooperating in the promotion of an adequate program of education in Georgia.

Washing Hints

If soap was formerly used in a washing machine, and you are changing over to detergent, remove the soap scum from the washer before you wash clothes with the detergent.

STAR GAZER

By CLAY R. POLLAN

Your Daily Activity Guide According to the Stars.

To develop message for Wednesday; read words corresponding to numbers of your Zodiac birth sign.

1 Streak	31 Trip	61 Personal	
2 Conserve	32 Could	62 Say	
3 Of	33 Impulse	63 Power	
4 Your	34 If	64 Pet	
5 Your	35 To	65 Complication	
6 Ambition	36 Unmindfully	66 Person's	
7 Desires	37 Social	67 Too	
8 Be	38 Don't	68 And	
9 Set	39 That	69 Much	
10 Set	40 With	70 Some	
11 Sure	41 You'll	71 Aims	
12 Resist	42 Will	72 Around	
13 Are	43 Well	73 Improve	
14 Increase	44 Possess	74 Your	
15 Evening	45 Can	75 Work	
16 Take	46 Romantic	76 You	
17 Goods	47 Reveal	77 Program	
18 You	48 Unusual	78 Now	
19 Make	49 Set	79 Into	
20 Into	50 Another	80 Fulfill	
21 Short	51 With	81 Old	
22 Strength	52 Visit	82 Motion	
23 The	53 Balanced	83 Secret	
24 Harmony	54 You	84 Friends	
25 Plans	55 Action	85 Magnetism	
26 Strong	56 To	86 Like	
27 Is	57 Those	87 Them	
28 You	58 Feel	88 Today	
29 You	59 Promote	89 Today	
30 Moves	60 Your	90 It	

ARIES MAR. 22 – APR. 20: 28-32-36-47 50-66-83-88
TAURUS APR. 21 – MAY 21: 19-25-39-42 73-74-75
GEMINI MAY 22 – JUNE 22: 16-21-31-34 54-58-86-90
CANCER JUNE 23 – JULY 23: 5-7-13-26 29-45-80-87
LEO JULY 24 – AUG. 23: 14-24-51-57 72-76-78
VIRGO AUG. 24 – SEPT. 22: 41-44-48-61 63-68-85-89
LIBRA SEPT. 23 – OCT. 23: 8-11-30-38 49-65-79-82
SCORPIO OCT. 24 – NOV. 22: 9-10-56-59 60-64-71
SAGITTARIUS NOV. 23 – DEC. 22: 15-27-37-46 52-70-81-84
CAPRICORN DEC. 23 – JAN. 20: 2-4-22-40 43-53-77
AQUARIUS JAN. 21 – FEB. 19: 12-23-33-35 62-67-69
PISCES FEB. 20 – MAR. 21: 1-3-6-17 18-20-55

Good — Adverse — Neutral 8/4

A delicious dish you simply must try!

CHEF'S Meat Ball Noodle Dinner

1 can Chef Boy-Ar-Dee Meat Balls and Gravy
3 tablespoons chopped onion
1 tablespoon melted fat
2 cups cooked noodles
1/2 cup cooked peas
1/2 teaspoon salt

Brown the onion in the fat. Add remaining ingredients. Stir occasionally over medium heat until heated through. Makes 3 to 4 servings.

10 pure-beef meat balls in every can—with wonderful pan-browned gravy!

CHEF BOY-AR-DEE MEAT BALLS with GRAVY

FOR A BETTER JOB--MORE PAY--BE A SECRETARY

Mildred Hutcheson, SECRETARY, Weathers Bros. Transfer
Dorothy Sailers, SECRETARY, L. B. Price Mercantile Company
Lila Hooker, SECRETARY, Moore Business Forms, Inc.
Susan Ederer, SECRETARY, R.C.A. Victor Division
Pat Embry, SECRETARY, Delta-C & A Air Lines
Mary Englett, SECRETARY, Del-Mar Cabinet Co.

THEY DID IT—SO CAN YOU!

ATLANTA'S TOP SECRETARIES

STENOS OF THE MONTH

Speedwriting

ABC SHORTHAND

120 WPM IN 6 WEEKS

Special Summer Secretarial Course in 3 Months

'Phone for FREE Catalog

MASSEY BUSINESS COLLEGE OF ATLANTA

ALPINE 7876 — ATLANTA'S ONLY AIR-CONDITIONED BUSINESS SCHOOL — 170 PEACHTREE ST.

Miss Katherine Welch Weds Mr. Robert Lane Tarrant

With her uncle, James M. Gialelis, giving her in marriage, Miss Katherine Ann Welch became the bride of Robert Lane Tarrant Tuesday evening at the Morningside Baptist Church, with Dr. James P. Wesberry as officiant.

The bride is the daughter of Mrs. Frank L. Irwin and the late Robert Lee Welch. Her mother entertained at a reception in the church parlors after the ceremony.

Mr. Tarrant is the son of Mr. and Mrs. Robert H. Tarrant.

Mrs. Bill Welch attended the bride as matron of honor, and her bridesmaids were Misses Mary Lou Williams, Ethel Cooley, Sandra Dunn and Janice Troy.

Lt. Ed Waller, U.S. Army, was Mr. Tarrant's best man, and other gentlemen in the wedding were Vernon Pidgeon, Charles Rogers, Bill Welch and Tony Neathery, who served as usher-groomsmen.

Carolyn Welch was her aunt's flower girl, and Billy Welch was ringbearer.

After their wedding trip, Mr. Tarrant and his bride will reside in Pittsburgh, Pa., where the former will be associated with Westinghouse Electric Co.

Church Women To Hear Reviews

Two book reviews will feature the meeting of the United Church Women of Atlanta on Friday at 2:30 a.m. at the Second Ponce de Leon Baptist Church.

Miss Mary Frances Cox, of the Atlanta Public Library, will review "The Seduction of the Innocent," a new book pointing out the harm done by comic books. Mrs. Doris Lockerman's review will be on "Ambassador's Report," an account of Chester Bowles' work in India.

Couple to Wed In Columbia

Mr. and Mrs. Carey L. Tyler of Columbia, S.C., announce the engagement of their daughter, Miss Margaret Tyler, to Cpl. Samuel Wayne Johnson of Fort Jackson, S.C., and Senoia, son of Mr. and Mrs. Wayne Johnson of Senoia.

The wedding will take place Saturday, Aug. 21, in Columbia.

BAILEY'S SUPREME the Only *INSTANT* with **R.C.P.**

TRY Hollywood® SPECIAL FORMULA BREAD

FREE Yours for the asking! Send today for your FREE copy of the Hollywood Diet and Calorie Guide. Address: Eleanor Day, Box 1027, Hollywood, California. Flavor seeking calorie counters prefer Hollywood Bread. Each thin 18 gram slice contains about 46 CALORIES. No added fats or shortening is used in baking.

PIPER LAURIE "JOHNNY DARK" a U-I Picture Color by Technicolor

© 1954 NBS

Baked FOR YOU exclusively by **SOUTHERN BREAD**

UNDER LICENSE NATIONAL BAKERS SERVICES, INC. CHICAGO

Denver Home Readied For Presidential Visit

DENVER (AP) — Mrs. John S. Doud, Mamie Eisenhower's mother, has stayed close home this summer, and it's easy to see the energetic 74-year-old woman has been busy preparing for special guests.

The 10-room Doud home, which was locked tightly during the eight months Mrs. Doud spent in Washington with the First Lady and President Eisenhower, has taken on an atmosphere of gaiety.

New bright blue awnings with a white trim have been hoisted over the front porch. Two large urns planted with petunias have been set up on the porch steps and eight flower boxes, filled with vinca vines, red geraniums and several varieties of fern, line the balustrade.

LIVING CENTER

Mrs. Doud, in other words, is ready for the annual summer visit of her daughter and son-in-law. This year, their vacation is scheduled to begin in mid-August.

In reopening her home, Mrs. Doud has given particular emphasis to the front porch. A small end is conveniently adjacent to each piece of porch furniture which, incidentally, is comfortably upholstered with thick blue cushions.

With the help of her maid and Tom Guiney, an Irishman who has been the Doud gardener for some 20 years, Mrs. Doud has opened a three-room apartment over her garage for President Eisenhower's valet, John Moaney, and Moaney's wife, Dolores, who does most of the cooking.

A third floor bedroom, which was Mrs. Eisenhower's childhood room, has been carefully set in order for Mrs. Rose Woods, the First Lady's personal maid.

Mrs. Eisenhower and the President occupy a second-floor bedroom when at home with "mama."

ENTERTAINING INFORMAL

Mrs. Doud has made no elaborate plans for entertaining this year. She explained that Mamie like to "just loaf" and forget the tempo of her Washington life when she comes home.

Both Mrs. Doud and her daughter eat lightly during the summer months, generally two meals a day, a brunch at about 11 a.m. and dinner.

Friends keep the family supplied with Mrs. Eisenhower's favorite foods. Last year cantaloupe and green melons from Rocky Ford, Colo., and peaches from the western slope were shipped in by the crate, along with enough fresh fruits, vegetables and Black Canyon cheese to supply the entire neighborhood.

Plans for the evening meal usually are left up to the President. If Mr. Eisenhower's tastes run as they did last summer there'll be plenty of roast corn, charcoal - broiled steaks, prime rib of beef and mountain trout on the menu.

Friends of the Eisenhowers probably will be invited often for dinner and bridge or canasta, Mrs. Doud's favorite card game. But Mrs. Eisenhower is expected to decline most outside invitations.

"This is the only place and the only time she has to catch her breath," Mrs. Doud said. "Our friends and most everyone else in Denver understand."

HERO—Ronald Reagan stars in the Loew's Grand Theater attraction, "Prisoner of War," which opens Friday. It's a cloak and dagger story set in a Korean prison camp.

IN COMEDY—Lovely Karen Kadler appears in the Paramount's next feature, "Francis Joins the WACS," which stars Donald O'Connor and Universal's four-legged thespian, Francis the mule.

STARS AT FOX—Jerry Lewis, half of the screwball Martin and Lewis comedy team, romps through another comedy titled "Living It Up" at the Fox Theater beginning Friday.

Good Looks Pay Off

CONWAY, S.C. (AP)—Conway's first policewoman, 19-year-old Joan Murrell, is writing a record of accomplishments with her good looks. Mayor A. C. Thompson reports a man stormed into town hall, waved an overtime ticket and demanded the name of the person who had put it on his car. "There she is," the offender was told—and meek as a lamb he paid the fine.

Miss Lee in Nashville

Miss Lillian Lee is in Nashville, Tenn., where she will spend two weeks attending the Peabody WSM-TV Workshop.

Mexico City Revels in Fine Food

MEXICO CITY, Aug. 3 — Of course it is possible to find Mexican food in Mexico, just as you can find some good English restaurants in London if you look hard enough.

But for the most part, the best restaurants of Mexico City are cosmopolitan and prepared to hold their own against the offerings of any other capital.

Currently, the list of exceptionally good restaurants, where the service is as elegant and careful as the food, is rather long. Prices seem amazingly low to American visitors.

In even the most luxurious establishments it is hard to spend more than $3 for dinner.

NEW PLACE

At the top this year is a new eating place, the Rivoli, on Hamburgo street, just outside the commercial center of the city.

It carries away first honors because of its smart decor, long menu, relatively good (for Mexico City) wine list and the high quality of its cuisine.

A good deal of the Rivoli's food is imported. The sole is Dover sole, trout is sweet and fat from the cool streams of Denmark, snails are from Burgundy, smoked salmon is from Holland and teal duck from Belgium.

Another restaurant that specializes in truly international food is the dining room of the Prince Hotel, on Luis Moya street, in the center of town.

Its chef is a Frenchman who spent a number of years in the Orient and has a flare for exotic foods anyway.

He does a first-rate Japanese sukiyaki, an excellent Transylvanian mixed grill that includes broiled prunes and a good variety of curries.

The Villa Fontana, an especially beautifully decorated new restaurant on the Paseo de la Reforma, is at its best with Italian food.

EASY LOCATION

Among the other top international restaurants, none of them more than a mile from the hotels, are the Jena, the Ambassadeurs, Focolare and the Quid.

Prendes, on 16th of September street, right down in the business section of Mexico City, is in a class by itself, the classic of Mexican restaurants.

It is too old and established to pay much attention to decor or the recent fad for silver service plates, but it has never stopped an intense, loving concentration on fine food.

Primarily, Prendes is a Spanish restaurant, gone Mexican in the sense that the chef has rooted out all the hidden little delicacies of the Mexican market places, such as fresh-water crawfish and huge mushrooms as wide as a whole fried egg.

European foods are served there, too.

But it is not everywhere that you can find butifarra, the wonderfully spiced Spanish sausages, or a really properly done paella a la Valenciana, so it is worth while going Spanish at Prendes, at least for the first few times.

There are more places and dishes, of course. Mexico is a city of three million, but anyone who eats his way through this list will be able to find the others without trouble.

Couple Weds In New York

WHITE PLAINS, Aug. 3 — At the quaint old Mt. Stephens Church here, Miss Nena Lee Edwards, daughter of Mr. and Mrs. Waldo Edwards, became the bride of Horace Edward Mayo, son of Mr. and Mrs. Clyde Mayo, at a Sunday afternoon ceremony, with the Rev. S. S. Williams officiating.

Mr. Edwards gave his daughter in marriage, and after the service he and Mrs. Edwards entertained at an alfresco reception at their home.

Mrs. Eugene Mayo was the bride's matron of honor, and her bridesmaids were Miss Barbara Jean Hyman and Mrs. Robert Torbert.

After a honeymoon in the Great Smokies, the couple will reside in Warrenton.

MRS. MAYO
Weds In New York

Delightful Treat

A quick lunch or supper treat that delights the children can be made this way. Split hot dogs and put them on top of corn bread squares. Cover the squares with a cheese sauce and broil a few minutes. Serve hot.

She Has Scents

GRANT, Mich. (AP)—If you can't afford to buy perfume, why not make your own, suggests Mattie Love, chief telephone operator here.

Mrs. Love has been doing it for 10 years. Her special scents are secret, but she does reveal her basic formula:

Use flowers from your garden, mix them with olive oil and salt and let the mixture stand for 10 days. Then draw off the liquid, add grain alcohol and let the works stand in a dark place for eight weeks. The result? Perfume!

DOROTHY ANN HILL

Miss Hill, daughter of Mr. and Mrs. John E. Hill of Tampa, will wed Warner B. Ragsdale Jr.; son of Mr. and Mrs. W. B. Ragsdale Sr. of Silver Spring Md., formerly of Atlanta, on Sept. 4 at the First Baptist Church, Tampa. A graduate of Stetson University and Carver School of Missions and Social Work, she is employed by the New Orleans Baptist Theological Seminary

To Hold Supper

Atlanta chapter, National Secretaries' Association, will meet Friday at 6:30 p.m. at North Fulton Park, Grill No. 1.

Following a box supper, members and guests will attend "New Moon" in the amphitheater. Mrs. Ethel Glascock is arrangements chairman.

Dinner reservations should be made with Hazel Pate, corresponding secretary.

Two-Piece Effect Affects Fashion

4509 12—20

Sew-simple frock has only five main pattern parts! What flattery in the bow-tied school neck! Such versatility in the button-to-waist bodice—so shapely atop the whirling skirt! For a smart two-piece effect—make a solid color bodice, plaid skirt. Use rayon, wool.

Pattern 4509: Misses' sizes 12, 14, 16, 18, 20. Size 16 bodice 1¾ yards, 39-inch fabric; skirt and trimming on bodice requires 3¼ yards.

Send 35 cents in coins for this pattern—add 5 cents for each pattern for first-class mailing. Send to ANNE ADAMS, care of Atlanta Constitution.

Pattern Dept., 243 West 17th St., New York 11, N.Y. Print plainly name, address with zone, size and style number.

Bathroom Features

When remodeling your bathroom, put in a few extra features for convenience, additional space—and safety. Have your shelves, cabinets and clothes hampers built right into the clay tile wall. Safety is increased when floor space is relatively free. Sliding mirror-doors for the medicine cabinet are also safer than the kind that open out.

Manicuring Machine

OAKLAND, Calif. (AP)—Merrill Kessler says he has perfected a manicuring machine on which he began working in 1926.

He says the device, operated by a tiny motor, will cut the time for a manicure more than half. But it still will need a manicurist to operate it.

BAILEY'S SUPREME
the Only INSTANT
with R.C.P.

Expect your lips to be stared at...and envied
when they wear the newest, the brightest, the most vivid lipstick colors ever created

...and now they're here: colors that have real impact on the eye; colors that get attention in a beautiful, wonderful way. You get these new, super-bright, clear colors in the new, completely different Lanolin Plus *Lipstick*.

Two other heart-stealing features come with it:

1. High indelibility. Contains *Indelium* to make this lipstick as smearproof as lipstick can be.
2. New *Softness* for your lips because it contains the one and only Lanolin Plus which, as you know, is a most effective softener.

So, at last, you have a smear-proof lipstick that will not dry your lips, but instead make them smoothly, sweetly *Soft*.

Remember! *Only* Lanolin Plus *Lipstick* contains *Indelium* and Lanolin Plus. You'll find at least one of its very exciting new shades exactly right for you—$1 plus tax, at your favorite store—

Lanolin Plus Lipstick
with INDELIUM and Lanolin Plus
$1 plus tax
In a case you'll be so proud to take out of your purse
Tastes good too!

ATLANTA WARS ON ROACHES!
No more messy hand-sprayers, telltale powders! With new BLACK FLAG PUSH-BUTTON BOMB, just press button . . . and filthy roaches, ants, silverfish, spiders die quick and sure! Shoots a killing mist over infested areas. Loathsome, crawling bugs die on contact. Killing power lasts for weeks. BLACK FLAG goes 2 to 3 times farther, costs only 98¢! *Double Your Money Back Guarantee.*
BLAST ROACHES
BLACK FLAG ROACH and ANT KILLER 98¢

RHODES EL. 7919 NOW
Walt Disney's Great . . .
"PINOCCHIO"—Color

FOX Now Showing
GARY COOPER SUSAN HAYWARD RICHARD WIDMARK
GARDEN of EVIL
Color by TECHNICOLOR
CINEMASCOPE
in the wonder of 4 TRACK HIGH FIDELITY STEREOPHONIC SOUND
Extra!— "STUNT PILOT" In CinemaScope You ride at his side!

ON WIDE-VISION SCREEN!
COOL
LOEW'S 3rd. Wk.
Jane WYMAN
Rock HUDSON
BARBARA RUSH
"MAGNIFICENT OBSESSION"
TECHNICOLOR
—STARTS FRI.—
"PRISONER OF WAR"
with RONALD REAGAN

Paramount NOW
They Avenged The Burning of Atlanta!
VAN HEFLIN
THE RAID
Filmed by TECHNICOLOR
ANNE BANCROFT · RICHARD BOONE
— Added — POPEYE Cartoon "Bride and Gloom"
WORLD NEWS

Their Newest Song and Laugh Smash
DEAN MARTIN and JERRY LEWIS
"LIVING IT UP"
Their first Musical Comedy hit!
color by Technicolor
Co-starring
JANET LEIGH
EDWARD ARNOLD
with FRED CLARK
SHEREE NORTH
SONGS!
Money Burns A Hole In My Pocket
Ev'ry Street's A Boulevard In Old New York
That's What I Like
Champagne and Wedding Cake
You Are The Bravest
Now Do You Speak To An Angel
You're Gonna Dance With Me, Baby
Starts Friday
The Fabulous FOX

SHOWDOWN AT LARAMIE!
DAN DURYEA
MARI BLANCHARD
Two Great Atlanta Showings
RAILS INTO LARAMIE
JOHN PAYNE
COLOR BY Technicolor
-Plus-
SHELLEY WINTERS · BARRY SULLIVAN
PLAYGIRL
GREGG PALMER · RICHARD LONG · KENT TAYLOR · COLLEEN MILLER
EXTRA Color Cartoon
Latest World News
TODAY! on our W-I-D-E SCREEN ROXY

BUCKHEAD CH. 3361 NOW
"GENEVIEVE"
—Friday and Saturday—
"PINOCCHIO"

TONIGHT at 8:30
CHASTAIN AMPHITHEATER
(North Fulton Park Beyond Buckhead)
MUNICIPAL THEATER UNDER-THE-STARS
PRESENTS
NEW MOON
Music by Sigmund Romberg. Book and Lyrics by Oscar Hammerstein 2nd, Frank Mandel and Lawrence Schwab.
STARRING
BETTYE HAIRSTON
FRANK ROGIER
TICKET OFFICES
Municipal Theater, Georgian Terrace Hotel, EM. 4709, or EM. 4700
Symphony Box Office, J. P. Allen's Basement, AL. 2956 or at Chastain Amphitheater before performances.
Admissions: 25c-$1-$2
(RAIN CHECKS)
"Gentlemen Prefer Blondes" NEXT WEEK

NOW PLAYING
DRIVE-IN THEATRES
BANKHEAD
3350 BANKHEAD HIGHWAY BE. 2811
On Giant MagnaScope Screen!
"THE ROBE"
Technicolor
Victor Mature—Jean Simmons
PEACHTREE
P'TREE BLVD. at CHAMBLEE 457-2010
"King of the Khyber Rifles"
CinemaScope — Color
Tyrone Power—Terry Moore
PIEDMONT
PIEDMONT at LINDBERGH EE. 2211
Giant Wide Curved Screen
"Flame and the Flesh"
Technicolor
LANA TURNER
ROOSEVELT
ROOSEVELT HWY CA. 8714
"Thunder Over the Plains" Color
Randolph Scott—Lex Barker
"Tarzan and Leopard Woman"
J. Weismuller—Brenda Joyce
SCOTT
SCOTT BLVD. at LAWRENCEVILLE HWY. DE. 9484
"Affair With a Stranger"
Jean Simmons—Victor Mature
"The Wild Heart"
Jennifer Jones—David Farrer
STARLIGHT
2000 MORELAND AVE. DI. 3661
CinemaScope
"THE ROBE"
Technicolor
Richard Burton—Jean Simmons
STEWART
STEWART at CLEVELAND CA. 4471
"FLAME AND THE FLESH" COLOR
LANA TURNER
NO Parking PROBLEMS

EFFECTIVE IMMEDIATELY
An expected price increase for our fresh Channel Catfish did not develop, therefore our original prices are restored.
FRESH CHANNEL CATFISH
WITH HUSH PUPPIES
(All You Can Eat)
$1.25

FRIED CHICKEN	1.25
FRIED SHRIMP	1.25
PORK CHOPS	1.25
HAM STEAK	1.50
T-BONE STEAK	2.50

We Prepare Box Dinners to Take Out
We do not serve any alcoholic beverages or allow any on our premises.
Open Daily 12 Noon to 10:30 P. M.
RIO VISTA RESTAURANT
MORELAND AVE., S. E.—4 Miles South of Atlanta

EUCLID NOW AL. 3030
"SAADIA"—Color
"WALK EAST ON BEACON"

GROVE BE. 3336 NOW
"THE FRENCH LINE"
JANE RUSSELL—TECHNICOLOR

RIALTO NOW PLAYING
GREGORY PECK
"Man With a Million"
in Color by Technicolor

ART PTREE AT 13th EM. 3022
TONIGHT 8:40 ONLY
4th Annual Theatre Party
Atlanta Lodge B'nai B'rith
Adm. $2.00—Door Prizes
Regular Performances
Start Thursday
ALFRED HITCHCOCK'S GREATEST THRILLER
"The 39 Steps"

JOIN the FUN at "YOUR FAMILY PLAYGROUND"
Thrill Rides • Side Shows
Free • BAR-B-Q PITS • PICNIC GROUNDS • AMPLE PARKING
LAKEWOOD AMUSEMENT PARK

To Amuse Us Today

At the Theaters

ART—"The 39 Steps," Alfred Hitchcock's thriller. Benefit performance, 8:40 only.
FOX—"Garden of Evil," Gary Cooper, Susan Hayward, Richard Widmark, CinemaScope. At 1:25, 3:30, 5:35, 7:40, 9:45.
LOEW'S — "Magnificent Obsession," Jane Wyman, Rock Hudson. At 11, 1:11, 3:22, 5:33, 7:44, 9:55.
PARAMOUNT — "The Raid," Van Heflin, Anne Bancroft. At 11:05, 12:50, 2:35, 4:20, 6:05, 7:50, 9:35.
RIALTO — "Man With a Million," Gregory Peck. At 11:39, 1:38, 3:37, 5:36, 7:35, 9:34.
ROXY—"Rails Into Laramie," At 12:40, 3:45, 6:50, 9:55. "Play Girl," At 11:10, 2:15, 5:20, 8:25.

Chastain Amphitheater

"NEW MOON" starring Betty Hairston, Frank Rogier. Curtain at 8:30.

Neighborhood Theaters

AMERICAN—"Woman of the North Country" and "Flight to Mars."
AVONDALE—"Stranger Wore a Gun." Color, Gary Cooper.
BROOKHAVEN — "Executive Suite," William Holden, June Allyson.
BUCKHEAD—J. Arthur Rank's comedy, "Genevieve." Technicolor.
CENTRAL — "Shane," Alan Ladd. "Man Betrayed."
DECATUR—Disney's Great "Pinocchio." Technicolor.
EAST POINT—"Arrow in the Dust," Sterling Hayden. Color.
EMORY—J. Arthur Rank's award winning comedy, "Genevieve."
EMPIRE—"Gypsy Colt," color. "Red Planet Mars."
EUCLID—"Saadia," color, and "Walk East on Beacon."
FAIRBURN—"Wake of the Red Witch," John Wayne.
GLEN—"Three Young Texans," Technicolor. Mitzi Gaynor.
GORDON—"Flame and the Flesh," color. Lana Turner.
GROVE—"The French Line," Jane Russell. Technicolor.
HILAN—"Easy to Love," Jean Simmons, Robt. Mitchum.
KIRKWOOD — "Blackhorse Canyon," color. Joel McCrea.
MADISON—"Prince Valiant," Technicolor. CinemaScope.
PLAZA—"Flame and the Flesh." Technicolor. Lana Turner.
PONCE DE LEON—"Wake of Red Witch" and "Private Eye."
RHODES—Walt Disney's great "Pinocchio." Technicolor.
TECHWOOD—"Boy From Oklahoma" and "Gypsy Colt." Both color.
TEMPLE — "Miss Sadie Thompson," Rita Hayworth. Technicolor.
TENTH STREET — "The Actress," Spencer Tracy, Jean Simmons.

Drive-In Theaters

BANKHEAD—"The Robe." CinemaScope. Technicolor.
PEACHTREE — "King of Khyber Rifles." CinemaScope. Color.
PIEDMONT—"Flame and the Flesh." Color. Lana Turner.
ROOSEVELT—"Thunder Over Plains," "Tarzan and Leopard Woman."
SCOTT — "Affair With Stranger" and "The Wild Heart."
STARLIGHT—"The Robe." CinemaScope. Technicolor.
STEWART—"Flame and the Flesh." Lana Turner. Color.
(5A) FOREST PARK — "Blowing Wild." Gary Cooper.
(12) LITHONIA-CONYERS—"Saadia." Technicolor. Cornel Wilde.
MOON-LIT (Conyers - Covington)—"Girls of Pleasure Island." Color.

Colored Theaters

ASHBY—"Carnival Story," Anne Baxter. "Terra Mirthquakes."
CARVER — "Forever Amber," Linda Darnell, Cornel Wilde. Technicolor.
EIGHTY-ONE — "Elephant Walk," Elizabeth Taylor. "Movie Struck."
FORREST—"The Prowler," Van Heflin. "Canyon Ambush."
ROYAL — "Outlaw Territory," Macdonald Carey. "White Heat."
RITZ—"Quo Vadis," Robert Taylor, Deborah Kerr. Technicolor.

Dine and Dance

BILTMORE CAFE DU JOUR—Continental style snack service on the terrace.
CONTINENTAL ROOM — Dining and dancing. Two floor shows nightly, featuring Ma and Pa Perkins. At 10:30 and 12:30.
HENRY GRADY PARADISE ROOM —Bruce "Bubbles" Becker and his Orchestra with all-star acts. At 1:15 and 9:45. Dogwood Lounge from 5 p.m.
JOE COTTON'S STEAK RANCH—Ken Harris and his Orchestra with Loraine Daly. Dining and dancing.
ZEBRA LOUNGE (Howell House)—Open 3 p.m. daily. Kay Loring Piano and Risque Patter.

Amusement Park

LAKEWOOD PARK—Many shows and rides. Free parking and picnic grounds. Seven days a week.

for delightful evening comedy
FIBBER McGEE & MOLLY
The folks of 79 Wistful Vista and all their friends.
10:00
Monday through Friday
WSB dial 750

Today Plans Test of New Super-Lens

The Army's Cyclopean "Peeping Tom," the new super camera with a 100-inch lens, will be tested during the Today program at 7 a.m. on WSB-TV.

The new lens, which can shoot long-distance close-ups and at the same time keep in focus anything from 500 feet to a distance of 20 miles or more, will be tested during the show to determine whether or not it can be used as an "eye" on a TV camera.

The lens and camera will be placed on the roof of the RCA Building in New York City for this experiment, which has not been successfully completed before.

Also, the Kansas and Michigan primary elections will be specially covered during the program.

Skelton Teams With Rosemary

Film actress and Columbia recording star Rosemary Clooney will be the guest star on the new hour-long Red Skelton show at 7 p.m. on Channel 5.

Miss Clooney will be featured in the role of Sadie, owner of a night club, who calls upon tough "private eye" Mike Chisel (Red Skelton) to solve a series of homicides. Red and Rosemary will be featured in a song duet during the comedy skit.

HAPPY DISCOVERY—Winsome 18-year-old Jill Corey looks as bright as her future. Since Dave Garroway "discovered" this pretty singing star, she has met with increased success. Beginning Wednesday, she substitutes for Eileen Parker on the Breakfast Club at 8 a.m. on Channel 11.

ED SULLIVAN

1st Oklahoma Scene Finished

NEW YORK, Aug. 3—"Oklahoma" flicker budgeted at $4,000,000. They've finished one scene after three weeks in Oklahoma. . . . The Anthony Edens readying an announcement?... William Pitt Oakes, son of the late Sir Harry Oakes, and Joanne Smith in a huddle.

Ed Sullivan

Gene Kelly wants his own MGM production unit and a percentage of his pictures. (Metro refuses percentage deals to stars.) . . . A girl for the Tom (NBC) Knodes. . . . Miguel Aleman Jr. one of the angels of Anthony Quinn's "The Number One." . . . Equity cracking down on the John Barrymores Jr. unprofessional emoting on summer circuit. . . . The Robert Lowerys (Jean Parker) acting silly. . . . Adelaide Moffett and Gordon Douglas a twosome. . . . John Jacob Astor told Miami Beach reporters: "My marital affairs are all mixed up."

Frank Sinatra and his ex-wife, Nancy, dating. . . . Zanuck after Laurence Olivier and Vivien Leigh for "The King and I." . . . Faith Baldwin going around the world by air in mid-September. . . . Dawn Addams expecting the stork in February.

Tunesmith Mack Gordon dating Lucille Emerson. . . . Betty Betz, who canceled her engagement to IBC's Jim Norris, seeing a lot of Chicagoan Charles Wicker. . . . Kay Marvis, Groucho's ex, to wed comic Lenny Sherman.

Mel Torme and manager, Carlos Gastel, called it quits. . . . Hollywood Park racetrack stockholders worried over threat that Texas millionaires Murchison and Richardson may buy control, as they did at Del Mar.

Liz Whitney Persons dancing cheek-to-cheek with Aly Khan in El Morocco. . . . The Sir Cedric Hardwicks patched things up. . . . Warners rushed Rudi Fehr to Rome as trouble-shooter on "Helen of Troy" and "The Land of the Pharoahs." Both are way behind schedule.

Geary, Steffan, whose divorce from Jane Powell becomes final this week, dating Ann Salvo. . . . Gregg Sherwood Dodge has agent Louis Shurr lining up movie work for her. . . . Richard Nash, whose play "The Rainmakers," will be on Broadway this fall, and Janice Rule prefer the Rendezvous in Amityville.

George Raft asking $100,000 for his Coldwater Canyon house. . . . A son for the Bill Tallmans (Barbara Reed, one of the "Three Smart Girls" in the Deanne Durbin picture. . . . Eli Wallach, the rage of London as Sakini the Okinawa rogue in "Teahouse of the August Moon."

James Thurber expanding his "Thirteen Clocks" into full length musical, after Wesport raves. . . . Tony Martin's aide, Milton Carle, consoling American Airlines hostess Sherry Robbins. . . . Gita Hall, who left for Europe to escape Army-McCarthy hearings (because of her dates with G. David Schine), back and dating Ted Stewart.

At the Copa, Roy Cohn congratulating mimic Al Bernie on his Sen. McCarthy takeoff. . . . The Ernest Lehmans (he penned "Executive Suite") expect Sir Stock. . . . Rhonda Fleming and Dr. Lewis Morrill to Europe on a second honeymoon.

Kid Gavilan blew $50,000 producing his dance revue in Cuba. He's coming back to recoup in U.S. rings. . . . Doris Duke, always partial to pianists, dating a Greenwich Villege cafe date. Bernard Gabriel, now playing a Greenwich Village cafe date.

BAILEY'S SUPREME
the Only INSTANT
with R.C.P.

EVERY RUPTURED PERSON

NEXT FRI. and SAT. 415 Mortgage Guarantee Building

Who wants LIFETIME RELIEF quickly!

Should see our Nat'l. DIRECTOR-FOUNDER, H. B. SYKES. He will show you—without obligation—that regardless of size or duration, YOUR HERNIA, if still reducible, may be COMPLETELY CORRECTED and you may NEVER SEE IT AGAIN. With SYKES SERVICE you are quickly restored to all normal activities. Avoid hospitalization, expensive surgery and the lifelong dread of hernia recurring—also the continued wearing of obnoxious, smelly trusses.

FIRST IN NATIONAL SERVICE

See Mr. H. B. Sykes, 38 yrs. experience

FRIDAY AND SATURDAY ONLY, August 6 and 7
415 MORTGAGE GUARANTEE BLDG. Atlanta
Hrs: 9-6 Fri., 9-2 Sat. No Obligation.

TV and Radio Today

VARIETY

Donald Novis, veteran entertainer now appearing in the Paradise Room of the Henry Grady, recalls some of his interesting experiences in show business when he visits the Kitchen Klub.—WSB-Radio at 9:05 a.m.

Film actress and recording star Rosemary Clooney visits the Red Skelton Show. Other guests are the chorines from the famous Flamingo Hotel in Las Vegas.—Channel 5 at 7 p.m.

Johns Hopkins Science Revue, scheduled for Wednesday night only, will feature an Emory University graduate, Dr. Milton Edgerton Jr., in a discussion of plastic surgery. —Channel 11 at 7:30 p.m.

Bobby Thomson

Johnnie, Ronnie and Donnie Gill, triplets who were born in Alma, will appear on Don Elliott's Today in Georgia. Dr. John W. Mauldin, Alma physician who delivered the threesome, also will appear on the show.—Channel 2 at 11 a.m.

Billy Gilbert drops in on the Garry Moore Show to do a comedy sketch based on some TV trade secrets. Denise Lor sings "Three Coins in the Fountain."—Channel 5 at 9 a.m.

Jill Corey, comely and capable singing protege of Dave Garroway, substitutes for vacationing Eileen Parker on the Breakfast Club. —Channel 11 at 8 a.m.

Charles Farrell

Housing authority C. W. Smith discusses bargains in housing, and the New York Herald Tribune's Fresh Air Fund will be outlined during the Home Show.—Channel 2 at 10 a.m.

SPORTS

Bobby Thomson, Milwaukee Braves' outfielder who has returned to action after suffering a broken leg, will be Harry Wismer's guest on General Sports Time.—Channel 5 at 10 p.m.

Jimmy Carter, of New York, former lightweight champion, meets Glen Flanagan, of St. Paul, in a 10-round contest at the Chicago Stadium.—Channel 5 at 9 p.m.

Wrestling from Hollywood features Red Barry in a match with Al Smith and Shiek Ben Ali in an exhibition with Mr. Moto.—Channel 2 at 10:30 p.m.

COMEDY AND DRAMA

Sgt. Joe Friday (Jack Webb) probes a report of an accidental death and discovers a murder which brings about an unexpected conclusion in Badge 714.—Channel 11 at 8:30 p.m.

Kraft Theater Throws Spot On Zazu Pitts

Zasu Pitts makes her Kraft Television Theater debut as a genteel safecracker who climaxes a lifetime of quiet chicanery with a job for charity, in Kraft's production of "The Happy Touch," to be seen at 8 p.m. on WSB-TV.

In one of her infrequent appearances on "live" television, Miss Pitts heads a cast of veteran stage and screen players which includes Doro Merande, Margaret Hamilton, Chester Stratton and Malcolm Beggs.

The Kansas-born actress, whose fluttering hands became her trademark in a hundred movies, was last seen on Broadway in "The Bat" in 1953.

Carter and Flanagan On TV Fights Tonight

Jimmy Carter, former lightweight champion, meets Glen Flanagan, veteran of 91 scraps, during the Blue Ribbon Fights telecast at 9 p.m. Wednesday night, Channel 5.

Carter is the winner of 67 of 92 bouts. Flanagan, a flashy scrapper from St. Paul, Minn., has 66 victories to his credit.

NETWORK TIMETABLE

WED. A. M.	WSB-750 (NBC) FM 98.5 Meg.	WAGA-590 (CBS) FM 103.3 Meg.	WGST-920 (ABC) FM 94.1 Meg.	WQXI-790 (Mutual) *Network Prog.	WSB-TV—2 (NBC)	WAGA-TV—5 (CBS-D) *Network Programs	WLW-A—11 (ABC)
5 :00	S. for Day	Silent	Silent	Silent			
:15	Dixie Farm	Silent	Silent	Silent			
:30	News; Dixie	Gospel Time	Hillbilly Hits	Bob McKee			
:45	Farm & Home	Farm Fest	Hillbilly Hits	Bob McKee			
6 :00	Sunup Ser.	Hillbilly Hits	L. E. Latham	News; Bob			
:15	Jeff. Jamb.	Hillbilly Hits	Wake Up S.	McKee			
:30	News; Sunup	News; Early	Musical Mom.	Bob McKee			
:45	Serenade	Worm	Wake Up W.	Bob McKee			
7 :00	News	News	Wilson News	News; Bob	Today*	Morning Show*	Silent
:15	Merry-Go-	Early Worm	Bill Lowery	McKee	Today*; Wea.	Morning Show*	Test Pattern
:30	Round	Clark News	News; Weath.	News	Today*	Morning Show*	Test Pattern
:45	News	Early Worm	Bill Lowery	Bob McKee	Today*	Morning Show*	Test Pattern
8 :00	World News*	News*	Bill Lowery	News; Sports	Today*	Morning Show*	Breakfast
:15	Morn-	Early Worm	Bill Lowery	Bob McKee	Today*; News	Morning Show*	Club*
:30	ing	Early Worm	Bill Lowery	Bob McKee	Today*	Rel. Viewpoint	Breakfast
:45	Melodies	Early Worm	Bill Lowery	Bob McKee	Today*	School of Air	Club*
9 :00	News; Kitch-	News of Am.	Breakfast	News; Bob	Ding Dong	Garry Moore*	Cartoons
:15	en Klub	Helen Parris	Club*	Watson's	School*	Garry Moore*	Little People
:30	Listen Ladies	Perry's	Breakfast	Platter	Time to Live*	Arthur	Little People
:45	Listen Ladies	Kitchen	Club*	Party	3 Steps H'ven*	Godfrey*	Cartoon Capers
10 :00	Bob Smith*	Arthur	My True	Bob Watson	Home*	Arthur	Dixie Open
:15	Bob Smith*	Godfrey*	Story*	Bob Watson	Home*	Godfrey*	House
:30	Bob Smith*	Arthur	Whis. Streets*	News; Bob	Home*	Strike It Rich*	Dixie Open
:45	Break Bank*	Godfrey*	Girl Marries*	Watson	Home*	Strike It Rich*	House
11 :00	Strike It	Arthur	Mod. Rom'ce*	Florida Call-	Today in	News	Information
:15	Rich*	Godfrey*	Ted Malone*	ing*; News*	Georgia	Love of Life*	Hour
:30	Phrase Pays*	News; W. W.	Dean Dickens	Queen for	Today in	S'ch Tomorrow	On the Farm
:45	2nd Chance*	Rosemary*	Dean Dickens	a Day*	Georgia	Guiding Light*	On the Farm

WED. AFT.	WSB-750 (NBC) FM 98.5 Meg.	WAGA-590 (CBS) FM 103.3 Meg.	WGST-920 (ABC) FM 94.1 Meg.	WQXI-790 (Mutual) *Network Prog.	WSB-TV—2 (NBC)	WAGA-TV—5 (CBS-D) *Network Programs	WLW-A—11 (ABC)
12 :00	News	News	Music	Meet the B'nd	Bob Smith*	TV Ranch	News; Lunch
:15	Farm News	Aunt Jenny*	for You	News*; Best	Bob Smith*	TV Ranch	With Lowery
:30	Back to	Helen Trent*	Music	On Wax	News	Welcome	Lunch With
:45	the Bible	Gal Sunday*	for You	Best On Wax	Little Theater	Traveler*	Lowery
1 :00	Markets; Ga.	Road of Life*	Memory	Best On	Merry Mutes	Robert	"New Orleans"
:15	Jubilee	Ma Perkins*	Lane Music	Wax; W'up*	Merry Mutes	Q. Lewis*	with
:30	Little Show	Dr. Malone*	Mama Goes	Boston	Merry Mutes	House Party*	Arturo de
:45	Little Show	Guid'g Light*	a Shopping	Red Sox	Merry Mutes	House Party*	Cordova
2 :00	Housewives	W. Warren*	Sharpe Show	vs. Chicago	1 Man's Fam.*	Big Payoff*	"New Orleans"
:15	Corner	P. Mason*	Sharpe Show	White Sox	Gold. Windows*	Big Payoff*	"New Orleans"
:30	Ladies Fair	Nora Drake*	Sharpe Show	American	First Love*	A Job for You	Information
:45	Ladies Fair	Brighter D.*	Sharpe Show	League	Miss M'lowe*	Bob Crosby	Hour
3 :00	Welcome	H'top House*	Sharpe Show	Baseball	Hawkins Falls*	Brighter Day*	Bill Lowery
:15	Travelers*	House Party	Sharpe Show	Game	Bride-Groom*	Secret Storm	Bill Lowery
:30	Pep'r Young*	House Party	M. Block*	of the	Betty White*	On Your	Bill Lowery
:45	Right to H.*	Mike & Buff*	Sharpe Show	Day*	Betty White*	Account*	Bill Lowery
4 :00	B'stage W.*	2nd Mrs. B.*	Sharpe Show	Scores*; N's*	Pinky Lee*	Valiant Lady*	Cartoon
:15	Stella Dallas*	On Stage	Sharpe Show	H. Pranks	Pinky Lee*	Seeking Heart*	Carnival
:30	Wid. Brown*	Top Five	Tony Martin	Hank's	Howdy Doody*	Portia F's Life*	Bandstand
:45	Wom. in H.*	Top Five	Ginger Rogers	Pranks	Howdy Doody*	News	Matinee

WED. EVE.	WSB-750 (NBC) FM 98.5 Meg.	WAGA-590 (CBS) FM 103.3 Meg.	WGST-920 (ABC) FM 94.1 Meg.	WQXI-790 (Mutual) *Network Prog	WSB-TV—2 (NBC)	WAGA-TV—5 (CBS-D) *Network Programs	WLW-A—11 (ABC)
5 :00	Just Pin. Bill*	Top Five	Dick Powell	H. Pranks	Woody Willow	Memo for	Lucky 11
:15	L'zo Jones*	Top Five	Peg. Lee; N's	Eddie Fisher	Woody Willow	Milady	Ranch
:30	Ft. Pg. Far'll*	Sports; News	News	Traffic	Action Theater	Western	Lucky 11
:45	Pays Marr'd*	C. Massey*	Uncle Eb	Jam; News*	Action Theater	Theater	Ranch
6 :00	News	A. Jackson	Uncle Eb	Sportscope	Cartoons	Star Matinee	W. Playboys
:15	Sports Par.	Georgia News	Uncle Eb	News	News; Weather	Weather; News	John Daly*
:30	Lone Ranger	Panorama	Bill Stern*	Open House	Chas. Ruggles*	News*	News; Weather
:45	Lone Ranger	L. Thomas	Wilson News	Sports Rev'w	News Caravan*	Top Tunes*	B'land Harm'y
7 :00	Hill Songs	Hall of	Vandercook*	F. Lewis*	Superman	Red Skelton*	Soldier
:15	Guest Star	Favorites	Spec. Events	News	Superman	Red Skelton*	Parade*
:30	M. Beatty*	Peter Hayes*	Moonlight	G. Heatter*	My Little	Red Skelton*	Johns Hopkins
:45	One Man's F.*	E. R. M'rrow*	Serenade	Bandstand	Margie*	Red Skelton*	Science Review
8 :00	News Game*	FBI in Peace	Moonlight	Squadroom*	"The Happy	Strike It Rich*	Boston Blackie
:15	News Game*	and War*	Serenade	Squadroom*	Tough"	Strike It Rich*	Boston Blackie
:30	Spend a	21st	Moonlight	Warmup	with	I've Got a	Badge 714
:45	Million*	Precinct*	Serenade	Birmingham	Zasu Pitts*	Secret*	Badge 714
9 :00	Groucho	Crime Pho-	Moonlight	Barons vs.	This Is	Boxing Bouts*	Championship
:15	Marx*	tographer*	Serenade	Atlanta	Your Life*	Boxing Bouts*	Wrestling
:30	Theater	Jack	Moonlight	Crackers	Press Gallery	Boxing Bouts*	Championship
:45	Royal*	Carson; N's*	Serenade	Southern	Press Gallery	Harry Wismer	Wrestling
10 :00	Fib. McGee*	Mr. Keen*	Gene Blaine	Association	Newsroom	Sportscholar	N's; Spts.; Wea
:15	News*	Dance*	Gene Blaine	Baseball	Newsroom	Film Feature	Wrestling
:30	Proudly	Tenn. Ernie*	Gene Blaine	Game	Wrestling	Newsreels	Wrestling
:45	We Hail	School of Air	Gene Blaine	from	from	Sports Parade	Wrestling
11 :00	5-Star Final	News*	Moonlight	Atlanta	Hollywood	News	Wrestling
:15	Alex Dreier*	Orchestra*	Serenade	Scoreboard	Wrestling	S'light Star	From
:30	Music in	Believe	Moonlight	F. Edwards*	from	Silent	Atlanta
:45	the Night	Orchestra*	Serenade	Murray-	Hollywood	Silent	Final Edition
12 :00	News; Music	Silent	Silent	Go-Round	Ref.; News	Silent	Silent
:15	Music in	News; Silent	Silent	Murray-	Silent	Silent	Silent
:30	the Night	Silent	Silen'	Silent	Silent	Silent	Silent
:45	All Nite Show	Silent	Silent	Go-Round	Silent	Silent	Silent

Programs published as service to readers, at no charge to broadcasters. Errors result from late program changes and should be checked with the station.

(ADVERTISEMENT)

CONSTIPATED?

Read this message from Mrs. G. F. Hunter of Winston-Salem, N.C.

"My trouble with constipation dates quite a while back. And most of the laxatives I used in the past were either too harsh or too slow.

"Then, I heard about Sal Hepatica from a friend—and now I'm a friend for life of Sal Hepatica. It really does the trick. Now when I have that logy, constipated feeling in the evening, I take Sal Hepatica a half hour before dinner and I'm fit as a fiddle by bedtime."

Yes, take sparkling Sal Hepatica before breakfast and feel fine again . . usually within an hour. Or, take it in the evening one-half hour before supper and feel fine again by bedtime! Sweetens sour stomach, too! So keep Sal Hepatica handy in your medicine chest.

Gentle, speedy
SAL HEPATICA
Saline, Antacid Laxative
A PRODUCT OF BRISTOL-MYERS

Special Get-Acquainted Offer

NEW COLGATE DENTAL CREAM WITH GARDOL*

NEW COLGATE DENTAL CREAM WITH GARDOL CLEANS YOUR BREATH WHILE IT GUARDS YOUR TEETH!

Instantly stops bad breath in 7 out of 10 cases that originate in the mouth! *Constantly* works to stop tooth decay! One brushing fights tooth decay 12 hours or more! Gardol—Colgate's long-lasting anti-enzyme ingredient—makes New Colgate's doubly effective! And only Colgate's gives you full Gardol protection against tooth decay!

Right now you can get two 27-cent tubes of New Colgate Dental Cream for only 39¢! But hurry! This Special Get-Acquainted Offer is for a very *limited time only!*

Two 27¢ Tubes
ONLY 39¢
REGULAR VALUE 54¢

*COLGATE'S TRADE-MARK FOR SODIUM N-LAUROYL SARCOSINATE

GOOD ONLY WHILE DEALERS' SUPPLIES LAST!

A Preacher With A Sense of Humor . . .

Dr. Charles Allen, whose column appears regularly in The Atlanta Constitution, has often been accused of having a sense of humor. No one who has ever sat through his sermons at Grace Methodist Church in Atlanta can complain of being bored. And the same thing applies to his writing. Dr. Allen always has a word of encouragement for the needy, a joke for the sad and good advice for all. Start your day right by reading

Dr. Charles Allen exclusive in Georgia in

THE ATLANTA CONSTITUTION

"The South's Standard Newspaper"

Transactions on N. Y. Stock Exchange

Traded Tuesday, 2,970,000 Shares *Traded Monday, 2,850,000 Shares*

NEW YORK, Aug. 3 (AP)—

	Sales In 100s	High	Low	Close	Net Chge.
A					
Abbott L	5	43¾	43½	43½	—¼
ABC Vend	6	11⅝	11⅝	11⅝	+⅛
ACF Brill	73	8½	8¼	8¼	+⅛
ACF Ind	26	41½	41	41½	+⅛
Do pf	6	95	94½	95	+½
Acme Stl	12	29⅝	29⅛	29⅛	—⅛
AdamsEx	19	37⅝	36⅞	37⅝	+1⅛
Admiral	39	25⅛	24⅝	24⅝	—⅛
Affil G Eq	24	9⅝	9⅛	9⅛	—⅛
A. Reduc	22	26⅞	26⅝	26½	
Allegh Cp	148	4⅝	4½	4½	+⅛
All L Sti	303	38⅝	36	37⅞	+2⅛
Allen Ind	9	11	10⅞	11	
Alled Ch	23	99⅝	99	99⅛	—⅝
Allied Mills	8	36	35⅛	35⅛	—⅝
Allied Stes	22	48⅝	48⅛	48⅝	+⅛
Allis Chal	37	63	62½	62⅝	—⅞
Do pf	3	126	125	125	—⅞
Alpha PC	10	66⅝	65⅛	65⅝	+⅞
Alum Ltd	118	71⅛	68⅝	71	—2⅛
Alum Am	17	89½	88⅝	89⅛	+1
Am Leath	12	2½	2½	2½	—⅛
Amerada	3	177⅝	177⅛	177⅝	+⅛
Am Ag Ch	3	73⅛	72	72	—1½
Am Alfi	113	14⅞	14⅝	14⅝	
Do pf	17	83⅝	83½	83⅝	+⅛
AmBaker	8	20⅝	20⅛	20⅝	+⅛
AmBosch	102	12⅞	11⅞	12½	+½
AmBrShoe	7	33⅝	33⅝	33½	+⅛
AmBdPar	190	18⅛	17⅞	18⅛	+⅛
AmCan&R	8	6⅞	6⅝	6⅞	—⅛
AmCan	51	46⅝	46	46⅞	—⅛
Do pf	9	45	44⅝	45	+⅛
AmChain	4	24½	24	24	—⅝
AmCrbonty	5	22⅝	22⅝	22⅞	+⅝
AmCrystS	4	27⅛	27⅛	27⅛	
Do pf	10	92	92	92	
AmCyan	45	52⅝	52	52⅝	
Do pfC	2	110	109⅞	110	+⅛
AmDistil	1	41	41	41	—½
AmEnzyT	11	10⅝	10⅛	10⅛	—⅛
AmExport	41	15	14⅝	15	
Am&FPw	77	11	10⅝	10⅝	+⅛
AmGas&El	14	37⅞	37⅝	37⅞	
AmHawSS	2	66	66	66	
AmHid&L	25	3½	3¼	3⅜	+⅛
AmHomePd	6	61⅝	60½	61⅝	+1⅛
AmInt	9	22½	22½	22½	+⅝
AmInv	1	28½	28½	28½	
AmLoco	23	18⅛	18	18⅛	+⅛
Do pf	1	100	100	100	
AmM&Fdr	18	28⅛	27⅞	27⅞	
Do pf	2	90	89⅝	89⅝	
AmMch&M	14	27⅝	27⅝	27½	—⅛
AmMetal	14	31⅝	31⅝	31⅝	—⅛
AmMdPd	4	17⅞	17⅝	17⅝	+⅛
AmMotors	53	11	10⅝	10⅝	
AmNGas	15	47	46⅝	47	+⅛
AmNews	25	20	18⅝	20	+1⅛
AmOptical	3	36	35⅝	35⅝	—⅞
AmPotashB	11	55⅝	55⅛	55⅝	—⅛
AmRad	116	19⅞	19½	19⅝	—⅛
AmSmlRsz	17	7⅝	8⅛	7⅝	
AmSeating	13	31½	30⅝	31½	+1
AmShBd	2	90	54	54	—1
AmSmelt	27	38⅞	37⅝	38⅛	+1⅛
Do pf	3.00	163⅝	162½	163⅝	+1⅛
AmSnFd	36	28½	27⅞	28⅛	+⅛
AmStores	2	56⅝	56⅛	56⅝	+⅛
AmSugar	1	64	64	64	+1⅛
Do pf	.80	134	133⅝	134	
AmSumTob	2	14	13⅞	13⅞	—⅛
AmTel&T	104	174⅛	172⅝	173	+⅛
AmTob	70	60	59⅝	59⅝	—⅝
Do pf	4.40	129	128⅝	129	+⅛
AmViscose	38	28½	28⅛	28⅛	—⅛
Do pf	.50	117½	117½	117½	+½
AmWWks	22	10	9⅞	10	+⅛
AmWoolen	17	2⅞	2⅞	2⅞	
Do pf	90	82	82	82	—1⅛
Doprf	2.50	71⅝	71⅛	71½	+⅞
AmZinc	38	18⅛	18⅛	18⅛	+⅛
Do pf	1.50	88½	88	88½	+⅝
AnacCop	335	41	39⅝	40⅝	+1
AnWrC	4.50	54	52⅝	54	+½
AnchHG	11	39½	39⅛	39⅛	
AnderClayt	10	42½	42	42⅝	+½
AndPriO	9	43½	43⅛	43⅝	+⅛
Andes Cop	5	10⅝	10⅝	10⅝	+⅛
APWPaper	1	3	3	3	—⅛
ArchDan	9	41⅝	41⅛	41⅛	—⅞
ArgoOil	13	24⅛	24½	24½	+⅛
ArmoStl	54	51⅛	50½	50⅝	—1
Armr&Co	126	10⅝	10½	10⅝	
Do pf	17	94⅞	93	93	—1⅝
ArmstCk	2	74	74	74	
Do pf3¾	70	96⅛	96⅛	96⅛	—⅛
Artloom	43	6⅝	6½	6½	—⅛
ArvinInd	4	23⅞	23½	23½	—⅛
AshOil	114	12⅞	12⅞	12⅞	—⅛
Do pf	8	24⅝	24⅝	24⅝	—⅛
AsdDryG	20	26⅞	26½	26⅞	+⅛
Do pf	30	101½	101½	101½	—1
Do 2pf	.30	105	105	105	+½
Associnv	6	44⅛	44	44⅛	+⅛
Atchison	9	118⅝	117⅝	118⅝	+1
Do pf	6	58⅝	58⅝	58⅝	+⅛
AtlCityEl	2	36⅝	36½	36½	—½
Do pf	20	98	98	98	—1
AtlCstLine	8	124½	123½	124½	+1⅛
AtlRefin	39	34½	34	34⅝	
Do pf	10	99	99	99	—⅛
AtlasCp	16	37⅛	37	37⅛	+⅛
AtlasPdr	9	46⅝	46	46	—⅛
AtlasTack	2	15	14	15	+1⅛
AutomCant	12	19	18½	18⅝	—⅛
AvcoMfg	328	6⅛	6	6⅛	+⅛
Do pf	1	47	47	47	+1
B					
Babbitt	10	6	5⅞	5⅞	—⅛
Babc&W	13	61	60⅛	60⅝	
BaldLima	96	10⅛	10	10	—⅛
Balt&Oh	200	27⅛	26⅛	26⅞	+⅝
Do pf	9	52⅝	52	52⅝	+⅝
BangAr	9	28⅝	27⅝	28⅛	+1
Do pf	.30	80	78½	78½	—1½
BarberOil	7	47	47	47	
BarkerBr	12	15⅝	15⅛	15⅝	—⅛
Do pf	.50	39	38	39	+2
BathIrWk	62	29½	28⅝	29½	+1
BaykCig	9	11⅝	11⅛	11⅝	+½
BeatFds	4	51	50½	50½	—½
Do pf	.40	105½	105½	105½	
Do pf3¾	.20	131½	131½	131½	—1½
BeaunitM	12	17½	17⅛	17½	
BeckShdr	.50	83½	82⅝	83½	+1
BeechAirc	88	21⅝	20⅝	21	+⅛
BeechCrk	50	33⅝	33⅝	33⅝	+⅛
BeechNut	4	34½	34⅛	34½	+⅛
Beldthem	7	12½	12	12½	
BellAirc	42	41	40⅝	40⅝	—⅝
Bell&Hpf	3	23⅝	23⅛	23½	—½
BendixAv	34	85	82⅝	84½	+2
BenefCin	7	46	45⅝	46	+½
Benguet	1			1	
Best&co	1	29⅛	29⅛	29⅛	—⅛
BestFds	5	37⅝	37½	37⅝	—⅛
BethSteel	74	81⅛	80⅛	80½	—1⅛
Do pf	2	160	160	160	
BigBowS	10	13⅝	13½	13½	—⅝
Black&Dec	7	48	47½	47½	—½
BlawKnox	32	24⅛	23⅝	23⅞	
Bliss&L	3	23½	23	23½	—⅛
Bliss&EWj	44	24⅞	24½	24½	—⅛
BlocksCh	10	36⅝	36⅝	36⅝	—⅝
BoeingAir	458	57½	55	57½	+4⅝
BohnAlum	14	19⅛	19⅛	19⅛	+⅛
BonAmIA	.20	28⅝	28⅝	28⅝	—⅛
Do B	.10	10⅝	10⅝	10⅝	
BondStrs	17	15⅛	15⅛	15⅛	
BookofMon	6	8⅛	8⅛	8⅛	
Borden	70	71⅝	70⅝	71½	
BorgWarn	34	91⅝	87	90½	+4
Do pf	10	95½	95½	95½	+⅛
BosEdis	16	56⅝	55⅝	56⅝	+1
Boston&Me	34	11½	10⅞	11	+⅛
Do pf	6	28	27⅝	28	
BowR&Bear	5	31½	31	31	—1½
BranAirw	12	9⅝	9⅛	9⅛	+⅛
BridgBrass	34	33	31⅞	33	+1
BriggsMf	21	39⅛	38⅞	39⅛	+⅝
Briggs&St	22	56	54½	55½	+1⅝
BristMy	19	22⅝	22	22	—⅝
BklyUGas	9	33⅛	32⅞	32⅞	
Brown&Bg	18	14⅛	14⅛	14⅛	
BrownSh	3	81	80½	81	+⅛
BrunBlk	10	17⅛	16⅛	16½	—⅝
BucyErie	22	31⅝	31⅝	31½	
BuddCo	31	13⅛	13	13½	+⅛
Do pf	1	77½	77½	77½	
Bullard	13	42⅝	42⅛	42⅝	—⅛
BulovaW	31	51⅝	49½	51⅝	+2⅛
BurMilk	79	15⅛	15	15	—⅛
Do pf	60	84½	84	84	—½
Burroughs	37	22½	22	22⅛	—⅛
BushTerm	2	14	14	14	+⅛
DeSet	2.00	43½	43½	43½	
ButlerBr	49	22	21⅛	21⅛	—⅛
Do pf	.50	92	92	92	—⅛
ButteCop	28	9⅛	8⅞	9⅛	+⅛
Byers	6	23¼	23	23	—½
Do pf	.10	101	101	101	
ByronJack	7	23⅝	23¼	23⅝	+⅛
C					
CalPack	20	30⅛	29⅝	30⅛	+⅝
CallahnZ	184	2½	2⅛	2⅜	+⅛
Call&H	57	6⅞	6⅝	6⅞	+⅛
CamphWy	9	23⅛	23	23⅛	+⅛
CanDry	24	12⅝	12⅛	12⅝	—⅛
Do pf	.10	94½	94½	94½	
CdnBrew	2	27⅛	27⅛	27⅛	—⅝
CdnPac	87	26⅝	26⅛	26⅞	+⅝
CannonM	1	57	57	57	—1
CapitalAirl	10	11⅛	11⅛	11⅛	—⅛
Carborun	20	36⅛	35⅞	36	
CarefPhil	8	22½	22½	22½	
Caro&O	.80	114⅛	114	114	
CaroP&L	18	23⅝	23⅛	23⅝	—⅛
CarpenSil	4	49⅞	49½	49½	
CarrierCp	18	57½	56½	57	
Carr&Gen	5	17	17	17	
CaseJ	21	15½	15⅛	15⅝	—⅛
Do pf	.20	115	114½	115	
CaterTrac	17	62⅝	62⅛	62⅝	+⅛
Do pf	1	103½	103½	103½	
Celanese	74	21½	20⅞	21½	—⅛
Do pf	.40	115⅞	115⅞	115⅞	+⅝
Do cvpf	6	77	76⅝	77	
Celotex	8	23⅞	23⅝	23⅞	—⅛
Do pf	1	77⅛	77⅛	77⅛	
CenAguir	4	20⅛	20⅛	20⅛	—⅛
CenBdy	3	7⅛	6⅞	6⅞	—⅛
CentgRy	19	27	26	27	+1⅛
Do pf	2	67⅝	67⅝	67⅝	
CenIndGS	30	15⅛	15⅛	15⅛	—⅛
CenIllL	1	45½	45½	45½	
CenIllPS	7	24	23⅝	24	+⅝
CenRRNJA	4	18⅞	18⅛	18⅛	+⅛
DoB	6	18⅛	18	18⅛	+⅝
Cen&SW	18	27½	27⅛	27⅛	—⅛
CenVirsug	4	12⅞	12½	12⅞	—⅛
CenturyRib	8	8	8	8	—½
Cer de Pas	43	30½	29⅝	30⅛	+⅝
Certteed	44	19⅛	18⅝	19⅛	—⅝
ChamBelt	1	41	41	41	
ChampPap	4	47⅝	47	47	
ChanceVA	117	30½	29⅝	30½	+1⅛
CheckerCab	84	7⅝	7	7	
ChesCpVa	3	37	37	37	+⅛
Ches&Oh	58	37½	36⅞	37½	+⅛
ChicagoCp	19	23	22⅝	22⅞	+⅛
Chi&Ell	7	17⅛	17½	17⅛	+⅛
Do A	10	25	24⅞	24⅞	—⅛
ChicRWest	23	28⅛	28	28⅛	+⅛
Do pf	3	35⅞	35½	35⅞	—⅛
Chling&LA	4	14½	14⅛	14½	—⅛
Do B	13	8½	8	8½	+⅛
CMSP&P	134	11⅛	11⅛	11⅛	—⅝
Do pf	13	39⅛	38⅞	39⅛	—⅝
Chi&NW	20	12⅛	11⅞	12⅛	+⅛
Do pf	31	29½	28⅞	29⅛	—⅝
ChiPneuT	14	72⅝	71⅝	72	+⅛
Do pf	2	96	96	96	+3
ChiRI&Pac	23	77	76⅝	76⅞	—⅛
Do pf	1	101⅛	101⅛	101⅛	+⅛
ChickCot	13	15⅝	15⅛	15½	+⅝
ChildsCo	13	2½	2⅜	2½	+⅛
ChileCop	.50	30	29½	30	+⅝
Chrysler	69	64½	63⅝	64	
CinG&E	5	24⅞	24⅞	24⅞	—⅛
Do pf	.50	100½	100½	100½	
CinMilM	5	73	72⅛	72½	—½
CITEman	28	40⅝	40⅛	40⅛	—⅛
CitiesSvc	29	98	96⅞	97½	—½
CityInvest	2	12⅝	12⅛	12⅝	+⅛
CityProd	2	34⅞	34⅞	34⅞	+⅛
CityStr	66	17⅞	17⅛	17⅞	+⅝
Do pf	4.80	84½	81½	84	+4
ClarkEquip	4	48⅞	48⅛	48⅛	—⅛
ClevElil	7	64⅝	64½	64½	—⅛
Clev&Pitt	.70	72½	71	72½	+1½
Do spl	.10	41⅛	41⅛	41⅛	—⅝
Cleaite	21	19⅛	13	13	
ClaRaxMo	109	54⅝	53⅝	54⅛	+⅛
ClintFd	10	27⅝	27	27⅛	—⅛
Do pf	.60	96⅝	96⅛	96⅝	+⅛
Clopay	3	23⅝	23⅝	23⅝	
CoalCreek	8	34⅞	34⅝	34⅞	+½
Do pf 7	.20	135	134	135	+1
Do pf 4	2	90⅛	90	90	
CocaCola	8	117⅝	117½	117½	—⅛
ColgPalm	13	52⅝	51½	51½	—⅝

What Stocks Did

NEW YORK, Aug. 3 (AP)—Comparative statistics today:

	Tues.	Mon.	Fri.	Thurs.
Advances	524	563	615	588
Declines	431	368	332	373
Unchanged	278	289	271	271
Total Issues	1,233	1,220	1,218	1,232
New 1954 Highs	162	171	209	179
New 1954 Lows	2	3	4	4

Dow-Jones Averages

NEW YORK, Aug. 3 (AP)—Range of Dow-Jones averages:

STOCKS

	Open	High	Low	Close	Chge.
30 Industrials	349.17	351.44	347.05	349.61	+0.04
20 Railroads	119.31	121.01	118.91	120.73	+1.53
15 Utilities	60.48	60.85	60.32	60.68	+0.28
65 Stocks	130.46	131.58	129.85	131.06	+0.59

Transactions in stocks used in averages today: Industrials, 191,900; Railroads, 156,400; Utilities, 44,600; Total, 392,900.

BONDS

	Close	Chge.
40 Bonds	101.12	+0.03
10 First-Class Railroads	103.19	+0.01
10 Second-Class Railroads	100.63	+0.17
10 Utilities	100.61	—0.04
10 Industrials	100.06	—0.02

The Dow-Jones commodity futures index (1924-26 average equals 100) closed at 182.28, up 0.36.

Trend of Staple Prices

NEW YORK, Aug. 3 (AP) — The Associated Press weighted wholesale price index of 35 commodities Tuesday declined to 170.31.

Previous day, 170.58; week ago, 171.54; month ago, 172.00; year ago, 179.68.

	1954	1953	1952	1951
High	175.49	181.72	195.20	215.71
Low	170.31	170.55	175.53	189.34

(1926 average equals 100.)

Chicago

WHEAT—Firm; recovered from early sell-off.

CORN—Firm; technical recovery after yesterday's spill.

OATS—Steady with corn.

HOGS—Mixed; light weights weak, heavy weights firm; top $22.75.

CATTLE—Steers steady to 25 cents down; top $25.75.

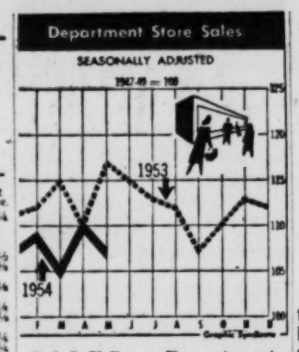

SALES — Department store sales this year are below last year's levels. May's index of 107 was 10 points under the same 1953 month (1947-49 equals 100).

Bullish Market Pushes Higher

Aircrafts, Rails Out Front; Secondary Issues Tag Along

By ARTHUR MERIMS

NEW YORK, Aug. 3 (AP)—The stock market continued to climb to new heights today, comparable only to the boom sessions of 1929. Aircrafts and railroads provided the impetus for the upward thrust with a host of so-called secondary issues tagging close behind.

Steels, which led the market rise yesterday, were generally lower. So were the motors. But radio-television and copper mining issues were firm and the rest of the market narrowly mixed.

Trading started fast and continued heavy throughout the session, though at no time was the tape late. Volume climbed to 2,970,000 shares from 2,850,000 yesterday. It was the second busiest market of the year.

AP AVERAGE CLIMBS

The Associated Press average of 60 stocks advanced 80 cents to $134.40, the highest level since Oct. 22, 1929. The railroad and industrial components both reached new peaks while utilities were unchanged on the average.

The market broadened from yesterday's 1,220 issues to 1,233. Of these, 524 rose and 431 declined while 162 set new 1954 peaks and only two touched new depths.

Aircrafts were sparked by United, which raised its dividend from 75 cents to $1, and Boeing, which declared a 50-cent extra dividend, and reported excellent earnings. United climbed 3⅛ at 66⅞ and Boeing rose 4 points at 57½.

There was no special news affecting railroads, except in the case of Katy Preferred, which jumped 3⅜ at 69. Current reorganization plans for the Katy call for consideration of payment of arrears on the preferred.

CHEERED BY RALLY

However, numerous market specialists have been saying recently that unless the carriers follow the industrials upward, they would be a drag on the bull market. Today's action of the railroads cheered the "bulls."

General Dynamics, which jumped 5⅛ points yesterday, was up another 3½ today at 70⅜. The company is participating in both the government's aircraft and shipbuilding programs.

General Motors tilted the auto department downward, slipping 1½ points at 80⅝. GM declared its regular quarterly dividend, disappointing some investors who expected something extra on the company's excellent earnings report.

Atlanta Bank Clearings

Total Tuesday	$56,500,000
Corresponding day last year	51,200,000
Increase	$ 5,300,000

BAILEY'S SUPREME
the Only INSTANT
with R.C.P.

STOP COSTLY HAND FOLDING
WITH A LOW COST

A. B. DICK FOLDING MACHINE
√ 1000 LETTERS IN 7 MINUTES
√ 500 STATEMENTS IN 3 MINUTES
√ ANYONE CAN OPERATE IT
√ PAYS FOR ITSELF
Easy to set for all common folds. Speedy, accurate, automatic. Every office should have one. Ask for free demonstration.
The MIMEOGRAPH CO.
318 Peachtree St. WAlnut 1608

FOR LEASE
SERVICE STATION SITE
Jekyll Island State Park Brunswick, Georgia
The Jekyll Island Authority invites proposals from financially responsible operators for the lease of a service station site on Jekyll Island, the site to become accessible via Jekyll Creek Bridge by October of this year. The lessee will be required to make all improvements. The site available is 150 by 150 feet located upon the North (outbound) side of Jekyll Parkway, the main artery which shall connect Jekyll Creek Bridge to Beachview Drive. The lease will be for a period of ten (10) years or such other term as may be agreed upon.
Until August 20th arrangements may be made for the inspection of the property by properly qualified parties on Tuesdays and Thursdays of each week by calling the Superintendent, at Jekyll Island No. 3.

1902 1954
BOUGHT · SOLD · QUOTED
J. H. HILSMAN & CO., INC.
STOCKS AND BONDS
1410 Citizens & Southern Bldg. WA. 0433
AMERICAN BAKERIES CO.

MUNICIPAL BONDS
Inquiries invited
Byron Brooke & Co.
C. & S. Bank Bldg. WAlnut 3040

Dealers in Southern and General Market
MUNICIPAL BONDS
Bought—Sold—Quoted
R. S. DICKSON & CO.
Investment Securities
908-9 GRANT BLDG., ATLANTA, GA. TELEPHONE ALpine 4887
Direct Wire to Offices in Eight Cities

Since 1927 never less than 3% ON ALL SAVINGS
Accounts opened by mail. Write or phone MAin 6619.
Funds Insured to $10,000
NO FINES OR FORFEITURES
NO ACQUISITION COST
STANDARD FEDERAL SAVINGS AND LOAN ASS'N
J. L. R. BOYD, Sec'y and Atty.
48 Broad St., N. W., Grant Bldg.

ACCOUNTS INSURED UP TO $10,000
Never Less Than 3%
Since Organized in 1929
LEGAL FOR TRUST FUNDS
Out-of-Town Accounts Welcomed
SAVINGS RECEIVED BY THE 10th EARN FROM THE 1st
Chas. V. Minor, President
HOME SAVINGS & LOAN ASS'N
GROUND FLOOR PALMER BLDG.
33 Forsyth St., N. W. MA. 9932
Atlanta 3, Ga.
"Serving Our Community Since '29"

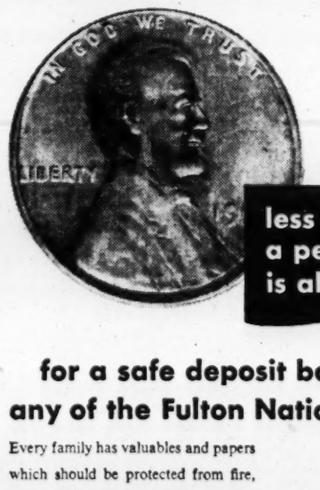

less than a penny a day is all you pay
for a safe deposit box at any of the Fulton National's offices
Every family has valuables and papers which should be protected from fire, theft and loss. For only $3.30 per year, or less than one penny a day, you can rent a safe deposit box from the "Friendly Fulton" National Bank.
A safe deposit box will bring all of your valuable papers together in one spot and give you real peace of mind about their safety. Stop in at your neighborhood office of the Fulton National and rent your box today.
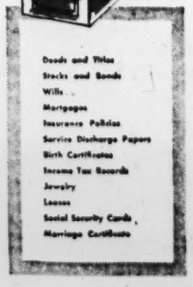

FULTON NATIONAL BANK
Main Office, 18 Marietta St. Candler Building Buckhead on Peachtree Rd. Larkin St., N. W. at Simpson Peters Street, S. W. Decatur on Court Square Ponce de Leon, N. E., at Highland West End—Evans St. at Gordon Peachtree Plaza—near Tenth Banking Facility, Fort McPherson
The Fulton National Bank
FULL EDUCATIONAL SERVICE THE ATLANTA AREA
MEMBER FEDERAL DEPOSIT INSURANCE CORPORATION
MEMBER FEDERAL RESERVE SYSTEM
45 years of banking service to Atlanta

GEORGIA BUSINESS

Economic Revival Gathering Steam?

By JIM MONTGOMERY

The Federal Reserve Bank of Atlanta said Tuesday in an economic report on the first half of the 1954 that the Sixth Federal Reserve District "seems to have suffered less from the recent recessionary developments than the nation."

But, it is pointed out, the picture is not clear cut.

No single area in the district—which includes Georgia, Florida and Alabama, and parts of Louisiana, Mississippi and Tennessee—followed the general pattern exactly.

Two areas even bettered last year's record.

Georgia was not one of these. Economic activity here was slightly below 1953 levels, marked mostly by declining employment and department store sales.

However, this state's agricultural income and construction and time deposits indicated that businessmen, farmers and consumers enjoyed relatively high incomes.

A dip in manufacturing payrolls pulled total non-farm employment down despite a gain in trade hiring. Cash farm income fell slightly.

Construction and plant expansion continued to bolster Georgia's economy. Although $15 million worth of new plants and expansions were announced between January and June, last year's volume was even higher. Construction contract awards were up, though.

What's ahead?

The Federal Reserve Bank of Atlanta says no prospects for declines in Georgia business activity are evident at present—except in agricultural income, hit by cold weather at planting time and an extended drought during the growing season.

Elsewhere in the district the picture is varied.

With income and employment registering gains in the first half of this year, Florida bettered its 1953 level of economic activity. So did Louisiana, thanks to a mild agricultural boom.

In sharp contrast, Mississippi business activity was described as "sickly" compared with last year: manufacturing payrolls off 6 per cent, cash farm receipts down 26 per cent and a drop in non-farm employment. Diagnosis: "General business activity in Mississippi is unlikely to revive this year."

Alabama business was slower than in the first half of 1953, but may be strengthened later this year. In Tennessee there was a "continued downturn of moderate proportion in most lines of activity," although announcements of new plants and expressions so far this year indicate a continued growth of Tennessee's industrial economy.

Although some analysts see omens of a further decline, most are debating this question: "Is economic activity merely leveling off, or is it gathering momentum for a revival?"

The answer will soon begin to manifest itself.

Conventions Average $48,000

The average convention in Atlanta last year spent nearly $48,000. Not a bad return on an investment of $92.50, the average cost of obtaining and servicing such a group, the Atlanta Convention Bureau reported Tuesday.

Customers Owe $10.5 Billion

Retail stores would be $10.5 million richer if their credit customers would pay their bills, according to the Bureau of the Census. Balances due at the end of 1953 were 5 per cent over a year earlier.

American Stocks

NEW YORK, Aug. 3 (AP)

	Sales 100s	Close	Net Chg.
AcmeAlum	2	4⅝	
AeroSup	27	5	
Ainsworth	9	10	
AlaskaAirl	7	5½	-⅛
AlaskaAirl	12	5⅝	-⅛
AmBanCorA	12	35¾	
AmMarac	3	51	-⅝
AmRebub	5	51	-⅝
AmSeaIK	3.00	12	+⅝
Amcordl	28	38¾	+⅛
AngloLaA	17	6⅝	-⅛
ArgusCam	5	17¾	-¾
ArkFOil	23	23¼	+⅛
ArkLaGas	10	12⅞	+⅛
ArmstRubA	3	20½	+⅛
AroEquip	21	14	-⅛
AtCstLCo	6	15¾	+1¼
AtlasCorp	88	12	
AtlasPlyw	31	10¼	+⅛
BaileySel	3	3⅝	
BaldSec	27	3¼	
BariumStj	20	3¼	-⅛
BeckmanInst	10	72¼	-⅛
BrazilR&P	7	2⅝	
BrAmOil	19	26	+⅛
BrownCo	20	14¼	+⅛
BrownFDis	1	16⅞	-⅛
BrownRub	6	15⅛	-⅞
BuckeyePL	4	24	+⅛
BunkHill	11	15⅝	+⅛
BurnsMines	1	3	
BurryBis	3	3¼	-⅛
Calg&Ed	26	17½	-⅝
CalEIPw	23	11⅛	
CalvO&G	29	4⅛	
CdnAtlOil	43	3½	
CdnMarc	57	6⅞	
CapTrans	2	12½	
CarrCBisc	2	5	-⅛
Catalin	14	4⅝	
CelPaper	4	4⅝	-⅛
CessnaAir	142	13½	+⅝
ChiefCMng	4	5	
ClarostMf	5	6⅝	-⅛
ClaudeNe	70	7⅝	
CoastCOils	48	2½	-⅛
ColonilAirl	194	13⅜	+⅞
ConGasLt	16	16⅝	-⅝
ConMng	8	22½	+⅛
ContFdy	13	27½	-⅛
CornucGM	12	7½	+⅛
Corning	4	19½	
CreolePet	19	20⅛	+⅛
CrownCPet	12	13⅛	+⅛
CubAsug	72	10⅝	-⅛
DetGrayI	6	3⅝	
DevonLOils	19	1½	
DomeExpl	3	4⅜	+⅛
DomestFin	3	6½	
DomSt&C	3	11⅛	-⅛
DumontLA	37	14¼	-⅝
Duraloy	2	3⅛	
DuvalSul	6	37	+⅛
EastGLP	39	7½	
EasyWshB	10	12⅝	+⅛
ElBond&S	24	24⅛	-⅛
EquityCp	222	3⅝	
EurekaCp	9	3	
FairchCam	9	30½	
FargoOils	79	1⅞	-⅛
FederalPet	12	3⅝	+⅛
FlyingTiger	10	6⅝	+⅛
FordCanA	6	98¼	+1
FordMTran	11	11⅛	-⅛
FordMLtd	6	9⅝	-⅛
FullerGa	3	14	
GenAccept	20	13⅛	
GianyVel	8	8	-⅝
GlenAldCoal	46	7⅝	
GlenDisB	9	10⅛	-⅛
GrayMfg	16	14	-⅝
GtLakO&C	27	1⅞	
Hazeltine	3	43¾	-⅛
HeclaMin	26	8	-⅛
Hollorod	53	19⅝	-⅝
HumbleO	20	70	+⅛
Imnchi	23	24¾	+⅛
InsNAm	4	101½	
IntPetrol	12	21¾	-⅛
InvestFon	2	25⅝	
JupiterOils	40	1⅛	-1-16
KaiserMot	50	1⅝	
KingsCr	5	15⅞	
KingstPd	1	2⅝	
Kropp	3	2¾	
KrovOil	10	1	-1-16
LakeShM	8	6¾	-⅛
LakeyFd	13	5⅛	
LeTourn	50	35½	+1
LaLand	12	21	-½
MangelStr	1	19⅛	-⅛
MarionPSh	19	37¾	-1
McDonAirc	20	29	+⅛
McWillP	18	14⅛	
MeadJohn	6	19⅝	
Menasco	40	4⅛	-⅛
MerrillPet	54	7⅛	-1-16
MesabiIron	6	18⅛	-⅛
MidstPov	3	11⅝	
Mid-WRef	13	3⅝	
MinCpCan	3	15⅞	+⅛
Molybden	22	43	+⅞
NatAlfPwh	22	14⅛	+⅛
NatBellH	10	2½	
NatFuelG	48	20	
NatPet	14	1⅛	-1-16
NatPresInd	2	11⅛	
NatRad	1	15	
NatRubM	7	19¼	-⅝
NBritDOil	19	2	-1-16
NHClock	1	3	
NJZinc	31	40⅝	+⅛
NMex&Ar	12	18⅛	-⅝
NewPkMng	2	1⅝	+⅛
NilesBem	28	23½	
NoCdnOils	93	3⅛	-⅛
NoeastAirl	10	4⅝	-⅛
OlympPd	21	5	-⅛
PacPetLtd	42	7⅝	-⅛
PancoastPet	17	1⅛	-⅛
PantepOil	26	4⅞	-⅛
Pennroad	9	14⅛	
Pepperell	3	68⅝	+1⅛
Pioneer	22	2⅝	
PiperAirc	1	3	+⅛
PitMetalu	21	19⅝	+1⅛
PolarisMn	2	3⅛	
PowdrAl	2	6⅝	
PresaMet	9	14⅞	-⅛
RichmRad	1	2⅝	
RioGrValG	32	5⅝	+⅛
RotaryElS	7	27⅞	-⅛
RoyalOil	64	12⅛	+⅝
RyanAero	1	24	
RyerSHav	1	5⅛	
StLawrCp	3	60½	
SapphPet	106	2½	
SavoyOil	6	4½	+⅛
ScullinSt	7	19⅛	+⅝
ScurryOils	1	1⅛	-⅛
ShatDevn	12	7⅝	+⅛
SherWinms	3	90¼	+⅛
SingerMf	19	34⅛	+½
Sonotone	6	4½	
SoPennOil	2	22½	+⅛
StdoilKy	5	52	
StdPack	75	24⅞	+⅛
StdP&Lt	3	15⅞	
StelThom	32	8	+⅛
StarrettCp	1	5⅛	
SterKng	2	1⅞	
SterIlnc	2	3	
SupTool	19	4	
TampaEl	1	61	+½
Technico	69	13⅛	-⅛
Thiokol'h	26	13⅞	-⅛
TishReal	2	23	+½
ToklanRoy	6	3⅞	
TransEm	7	1⅞	-⅛
TriContInt	139	8	
Unexcelch	4	4	-⅛
UnGCan	2	42¾	-⅛
UnitAirPd	27	6⅝	-⅛
UnitShM	91	45½	+⅝
USFoilE	7	60½	-½
US&IntSec	1	9⅛	
USRadia	4	6	
Valspar	1	61⅛	-⅛
VenezSvn	3	31½	+⅛
VenezPet	3	24⅛	-⅛
WaltWat	99	1⅞	-⅛
Webb&Kn	138	13⅛	
WoodPet	3	38⅞	+⅛
WrightHar	18	17⅞	-⅛

NEW YORK, Aug. 3 (AP)—Approximate final total American Exchange stock sales today, 630,000 shares; total stock sales year ago, 313,035 shares. Approximate final total American Exchange bond sales today, $80,000; total sales year ago, $83,000.

Over-the-Counter Securities

The following bid and asked prices are obtained from the National Association of Securities Dealers, Inc., but are unofficial. They do not represent actual transactions. They are intended as a guide to the approximate range within which these securities could have been sold (indicated by the "bid") or bought (indicated by the "asked") at the time of compilation.

	Bid	Asked
Ala Power Co. $4.20 pfd..	99	102½
Do $4.60 pfd	103½	107
Allen. R. C. Bus. Mach.	6¾	7⅝
American Express	23⅝	25⅛
Atlanta Gas Light, pfd	100	
Atlanta Gas Light, com	24	25½
Atlanta Paper, pfd	19½	
Atlanta Paper, com	5⅛	6½
Atlantic Co. deb 5s 1980	74	
Atlantic Co., com	4⅝	4⅞
Atlantic Steel, com	44½	47½
Atlas Finance, pfd	23	26
Atlas Finance, com	9⅝	11⅛
Auto Soler Co.	2⅝	3⅛
Bank of Georgia	28	
Bates Mfg. Co.	11¼	12⅝
Berkshire Fine Spinning	14⅛	15½
Bibb Mfg. Co.	36¼	39¼
Black, Sivalls & Bryson	25½	27¼
Botany Mills	2⅝	3⅝
Brunner Mfg. Co.	6	7
Butlers Inc., com	6	7
Chattanooga Gas Co.	5⅝	6½
Chemical Enterprises, Com	8¼	9¼
Citizens & Sou. Natl. Bank	36¼	37⅝
Claussen's Bakeries	10	11
Coastal States Life Ins.	190	
Coca-Cola of St. Louis	21	23
Colonial Stores, com	42½	45
Colorado Oil & Gas Corp.	13⅛	14½
Colorado Interstate	45	50
Columbia Baking, com	22¼	
Columbia Baking, pfd	29	31
Cone Mills, pfd	19⅛	20⅝
Consolidated Gas	11⅝	
Continental Gin, com	44	
Copeland Refrigeration	14	15
Dan River Mills	16¾	17¼
Delta Airlines	24	25½
Do cv deb 5½s 1973	101	105
Dixie Life Ins. Co.	35	
East Tennessee Nat. Gas	9⅝	10⅝
Farrington Mfg. Co.	15½	17
Federal Paper, com	31⅝	33¼
First Natl Bank of Atlanta	36	37¼
Foremost Dairies, com	41⅞	43⅞
Fulton Bag & Ctn Mills	14	15½
Fulton National Bank	30¼	31⅝
General Gas	18⅝	20¼
Genuine Parts	17½	19⅛
Georgia Marble Co.	12⅝	14½
Ga. Pow. Co. $4.92 pfd	104½	108
Georgia Power Co. $6 pfd	111⅝	
Ga. Railroad & Banking	195	
Giant Portland Cement	12⅝	13⅝
Gordon Foods	6⅝	7½
Grinnell Corp. com	77	80
Gulf Interstate Gas com	10⅛	11⅝
Gulf Life Ins. Co.	29	31
Haverty Furniture Co.	20	21⅛
Intermountain Telephone Co.	13⅝	15
International Cellucotton	45	47½
Jefferson Standard Life Ins.	74½	78
Kaiser Steel, com	12½	13⅝
Kaiser Steel pfd	22½	24
Kellogg Co.	30⅝	32¼
El. W. Lay, 5.20% pfd	23	
Leon Land & Cattle	1¼	1⅝
Liberty Loan "A"	22⅝	24⅝
Life & Casualty Ins.	29½	31½
Lone Star Steel	5	6
Ludman Corp.	8	9
Do deb 6's 1968	93	98
Minerals & Chemicals	18½	20
Minute Maid	7⅛	8⅛
Mississippi Shipping	14½	15⅝
Mississippi Valley Gas	23⅞	24⅝
Mobile Gas Service Co.	17½	19½
Moore-Handley Hdwr. com	5⅞	6⅝
National Food Products	40¼	42⅝
National Life & Accident	70	73½
Natl. Mfg. & Stores $2 pfd	28	31
Pacific Power & Light, com	24	25⅝
Pecos Exploration Corp.	70c	90c
Peoples Bank	21½	
Piedmont Life Insurance	22½	
Piedmont Nat. Gas	12⅝	13⅝
Progressive Fire Ins.	21½	25¼
Progressive Life Ins.	42	45½
Rich's, Inc.	24½	25½
River Brand Rice	20½	22½
Rockwell Mfg. Co.	29¼	31¼
Royal Dutch Pet (Am. Shs.)	37	39½
Saco Lowell	16½	17½
Savannah Sugar Ref., com	54⅝	58¼
SeaPak Corp.	6⅝	7⅝
South Atlantic Gas, pfd	94	98
South Atlantic Gas, com	12¼	13¼
Southeastern Telephone	12⅝	14½
Sou. Adance Bag & Paper	31½	33½
Southern Airways	2	2⅝
Southern Electrical, pfd	47½	
Southern Life Insurance	51	
Southern Spring Bed	52	55
Sterling Discount	8⅝	9⅝
Tennessee Gas Transmission	24⅞	26⅞
Tennessee Natural Gas	7½	8½
Texas Eastern Trans., com	23⅝	24⅞
Thomaston Mills	18	20
Trans-Cont Bus System	2⅝	3⅝
Trans-Contl Gas Pipeline	24	25½
Trust Company of Georgia	670	710
United Piece Dye Works	2⅝	3⅝
West Point Mfg. Co.	18½	20
Western Kentucky Gas Co.	13¼	14½

Sugar Futures

NEW YORK, Aug. 3 (AP)—Dull trading took place in world and domestic sugar futures today. Prices for both contracts were lower.

The raw markets were a shade easier, with offerings reported at last sale levels. In the domestic market raws were offered at 6.15 cents a pound duty paid, while in the world market raws were available at 3.17 cents a pound f.o.b. Cuba.

The refined market was quiet.

Domestic sugar futures No. 6 closed unchanged to 2 lower. Sales 261 contracts.

	High	Low	Close
Sept.	5.61	5.60	5.60b
Nov.	5.64	5.64	5.63b
May	5.45	5.45	5.44b

World suagr futures No. 4 closed 1 to 3 lower. Sales 193 contracts.

	High	Low	Close
Sept.	3.12	3.11	3.12
March	3.14	3.14	3.14
May	3.15	3.14	3.13b
July	3.16	3.15	3.15

Raw sugar spot 6.13n.
nNominal; bBid.

Coffee Market

NEW YORK, Aug. 3 (AP)—Santos coffee futures were quiet today. Similar conditions prevailed in the green coffee market where buying continued on a hand-to-hand basis.

Spot Santos No. 4 closed at 87.00n. Cost and freight offerings include Santos Bourbons 3s at 87.00-88.00n and 5s 85.50-86.50n.

Santos No. 4 "S" futures closed 10 lower to 10 higher. Sales 106 contracts.

	High	Low	Close
September	87.45	87.20	87.20n
December	85.00	84.60	85.00
March	83.25	82.90	83.25
May	82.15	81.85	82.10n
July	80.40	80.25	80.40

Santos "U" futures closed quiet. No sales.
nNominal.

15 Stocks In Spotlight

NEW YORK, Aug. 3 (AP)—Sales, closing price and net change of the 15 most active stocks today:

Curtiss Wright	64,000	12¾	+¼
Fairch Eng	63,900	15⅝	-⅛
Gen Dynamic	51,600	70¾	+3½
South Pac	47,200	46⅞	+2⅝
Boeing Airp	35,500	57½	+4
Jones & L Stl	34,200	27⅛	+¼
Avco Mfg	31,200	6⅛	+⅛
Gen Pub Svc	30,700	4⅛	+⅛
Alleg Lud Stl	30,600	37⅞	+2⅛
Anaconda Cop	29,600	40¾	+1
Youngst S & T	27,400	63½	+½
Lockheed Airc	25,500	39¼	+¾
Martin, G. L.	24,900	26¾	-¼
Gen Elec.	23,700	45½	+1¼
Balt & Ohio	21,100	26⅞	+⅝

Ga. Power Offers New Stock Plan

The Georgia Power Co. Tuesday asked the Public Service Commission for permission to refinance its $6 preferred stock at a lower interest rate.

The commission set a hearing on the petition for Aug. 31.

A petition was presented by Herman W. Boozer, vice president in charge of finance, who said the purpose is to reduce the company's expenses by bringing the dividend rate "in line with rates paid by other utilities for similar types of securities."

Preferred stock sold by Georgia Power in 1953 pays a dividend or $4.92. Boozer said the rate on the new preferred will not be higher and probably will be between $4.50 and $4.70.

Owners of the 433,869 shares of outstanding $6 preferred stock, the petition to the PSC said, will be given a choice of accepting a share of the new preferred and $5 in cash for each share of $6 stock or accepting the call price of $110 a share. The offering price of the new stock is expected to be $105.

Boozer said the refinancing will require the approval of the Securities and Exchange Commission in addition to the PSC and will entail an amendment of the company's charter.

Cotton Stays About Same

NEW YORK, Aug. 3 (AP)—Cotton futures continued today to reflect uncertainties over weather and farm price support legislation. At the close prices were unchanged to 30 cents a bale lower.

Prices moved over an extremely narrow range. Brokers estimated the day's volume of business was the smallest for the year as new trading incentives were awaited. The largest portion of dealings involved textile mill buying, hedging and commission house selling. Brokers noted the larger volume of hedges accompanied increased sales of spot cotton in the South. During the past several days they have increased to over 20,000 bales, while only a week ago daily sales averaged under 10,000 bales.

The government weekly crop and weather report was regarded by dealers as slightly unfavorable. The report said that good rains are needed over parts of northern portion of the Cotton Belt, particularly so across the central portion where in some areas growth has stopped and shedding is excessive.

New Orleans Cotton

NEW ORLEANS, Aug. 3 (AP)—Cotton futures advanced early Tuesday but reacted downward from the highs under long realizing and hedging. Closing prices were steady 25 cents a bale lower to 5 cents higher.

	Open	High	Low	Close	Net Chg.
Oct.	34.24	34.25	34.19	34.19	— 5
Dec.	34.43	34.47	34.40	34.40	— 3
Mar.	34.62	34.65	34.61	34.60b	— 2
May	34.71	34.73	34.67	34.69	unch
July	34.48	34.51	34.48	34.48b	— 1
Oct.	33.64	33.64	33.64	33.62b	— 1
Dec.	33.64	33.64	33.64	33.62b	— 1

Middling spot 34.15.

Atlanta Spot Cotton

Report by Atlanta Cotton Exchange in co-operation with the USDA. Quotations are for mixed lots, equal to official standards, uncompressed, in warehouse, basis middling 15-16": 34.65c per pound down 5 from the previous close. This is 45 on New York October futures, rounded to nearest five points, which closed Tuesday at 34.21. Number of bales purchased 879.

Prices in Cents Per Pound

GRADE AND COLOR	⅞ inch	15-16 inch	1 inch	1-32 inch	1-16 inch
WHITE—					
Good mid.	34.00	35.10	35.95	36.20	36.55
St. mid.	33.90	35.00	35.80	36.05	36.40
Middling	33.65	34.65	35.45	35.65	35.90
St. low m.	31.65	32.90	33.80	34.05	34.35
Low mid.	28.40	29.40	30.25	30.50	30.60
St. gd. ord.	26.65	27.65	27.90	27.90	27.90
Good ord.	25.40	26.40	26.60	26.60	26.60
SPOTTED					
Good mid.	31.65	32.90	33.95	34.30	34.55
Strict mid.	31.40	32.65	33.70	34.05	34.30
Middling	29.40	30.65	31.55	31.90	32.15
St. low m.	27.15	27.90	28.90	28.90	28.90
Low mid.	25.15	26.15	26.65	26.65	26.65

Nehi Corp. Reports $519,826 Earnings

The Nehi Corp. of Columbus, Ga., Tuesday reported earnings for the six months ended June 30 of $519,826, after providing $585,000 for federal and state income taxes.

This compared with earnings of $455,121 reported for the comparable 1953 period, after providing $595,000 for federal and state income taxes and $45,000 for federal excess profits tax.

The earnings were announced by President C. C. Colbert.

Rail Co-op Okayed For Industrial Area

By GLADSTONE WILLIAMS
Constitution Washington Bureau

WASHINGTON, Aug. 3—The Interstate Commerce Commission today recommended that two competing railroads—the Southern and the Atlantic Coast Line—work out a plan for joint operation and ownership of a proposed line to serve a new industrial area which Fulton County authorities are seeking to develop on a 1,000-acre tract on the Chattahoochee River 8½ miles from downtown Atlanta.

Both railroads had filed petitions asking authority to build extensions of their lines to the area.

City and county authorities have been working for some time on plans for using the area for industrial purposes. The acreage was purchased by Fulton County some years ago and was originally used in part in connection with a reformatory for boys. In 1952 the county commission set up the Fulton County Industrial Authority Committee, composed of leading citizens of Atlanta, with a view to promoting the area for industrial development. Lack of railroad facilities has been the main drawback.

JUST RELEASED

After considering the railroads' petitions the commission, in a report just made public, said the record warrants the conclusion that "the present and future public convenience and necessity require the construction of rail transportation facilities to serve the proposed industrial project."

It added, however, "there is no evidence to support a conclusion that one railroad line would not take care of all transportation requirements of the project for years to come, perhaps indefinitely."

"That being the case," the commission said, "we are of the opinion that the construction of duplicate lines within the industrial area would be an economic waste, inconsistent with the national transportation policy."

OPEN RECORDS

Accordingly, the commission announced that no certificate will be issued to either the Southern or the Atlantic Coast Line at this time, but the records will be held open for 90 days to permit the applicants to effectuate some plan for joint construction and operation of the extension.

The commission said that in default of such a plan within the 90-day period, consideration would then be given to "whether one or both of the applications as presented be approved."

As to the main issue involved, the commission in its report today had this to say.

"It is clear from the record that the main point at issue between the applicants is as to which is deserving of the prospective traffic to and from the area. The Southern is willing for the construction of a single line of railroad within the county's reservation to be jointly owned and operated by both applicants."

PROGRESS HALTS

The Coast Line, desiring to acquire the entire traffic by virtue of its early endeavors to promote the industrial project, appears to assume an unyielding attitude in that respect. In the meantime, the normal progress of the project is at a standstill. The matter is essentially one for adjustment between them in order to save the unnecessary expense of constructing two lines of railroad where one line would suffice.

Both proposed lines would be approximately the same length, or about 5.5 miles long. Construction costs by the Coast Line proposal would amount to $489,712, while the cost of the line proposed by the Southern would be $650,000.

AREA IN QUESTION

The industrial area to be served by the development is about 7-10 of a mile wide and about two miles long.

During hearings before the ICC, one of the county commissioners testified that the development of the area will take a long time—perhaps 10 years. But it was agreed that little of the development can be carried out unless and until it has railroad transportation facilities to offer as an inducement for industries to locate in the area.

American Bakeries Lists $2 Million Net

The American Bakeries Co., with executive offices in Atlanta, Tuesday reported consolidated net income, after federal income taxes, for the 28 weeks ended July 17 of $2,003,682, or $1.17 a share on 1,596,193 shares of common stock presently outstanding.

In the comparable 1953 period combined net income of the merged companies totaled $2,232,613, equivalent to $1.31 a share on the same number of shares of common stock.

Dry Goods

NEW YORK, Aug. 3 (AP)—Demand for cotton textiles was selective today, but converters still sought the 39-inch, 68x72, 4.75 yard print cloth for nearby delivery. This construction is now in scarce supply, especially at last sales price of 16¼ cents a yard. Some mills have already raised the price to 16⅝ cents a yard with sales at the higher level consummated. Demand for sheetings compared with the last several weeks has dropped, mill men reported.

Wool cloth sales were light with buyers continuing to follow a conservative policy of operating on a hand-to-mouth basis. The trade believes that wool mills may further curtail operations. The industry continues to report dismal production and sales figures.

In the rayon goods market a fair underlying demand prevails for sateens and numerous other specialty items, but actuality only a small business was confirmed as prices tend higher.

Hogs Steady; Steers Higher

Atlanta and tri-state hog prices held mostly steady Tuesday. Choice 190-to-230-pound butchers sold at Atlanta plants at $22.25. At tri-state plants, medium and choice soft and semi-hard porkers of 180 to 240 pounds brought mainly $21 to $21.50.

At representative north Georgia cattle auctions Monday afternoon, prices ranged steady to 50 cents a hundred pounds higher for slaughter steers, heifers and utility cows. Stocker prices trended steady to strong, with feeder steers selling 50 cents higher.

ATLANTA AND NORTH GEORGIA CATTLE (USDA-GDA)

Estimated receipts at packing plants in Atlanta area 575 cattle, 325 calves, and 725 hogs. Hog market steady; today: Choice 190-230-lb. barrows and gilts 22.25, medium grade these weights 21.75, 160-180 lbs. 21.25, 135-155 lbs. 19.25, 135 lbs. down 18.00; 235-275 lbs. 20.75, 280-320 lbs. 19.25, 325-350 lbs. 18.25, 375 to 420 lbs. 17.25; 425-500 lbs. 16.25; sows 180-350 lbs. 17.25, sows 350 lbs. and up 15.25.

North Georgia Cattle (Monday's Auction): Receipts slightly smaller than corresponding day one week ago. Cows accounted for 22 per cent of total receipts. Trading active for most classes slaughter classes mostly steady, except steers, heifers, and utility cows steady to 50c higher. Stockers steady to strong, feeder steers 50c higher. Good 575-700-lb. slaughter steers and heifers 18.40-18.80, individual choice 21.00, common 14.00-16.50, a few above, utility 11.50 to 13.90, yearlings as low as 10.60, canner and cutter 7.40-9.80. Utility cows 9.25-11.25, canner and cutter 6.25-8.50, a few up to 9.00. Utility bulls mostly yearlings 10.00-12.00, canner and cutter 7.50-10.25. Good and choice slaughter calves 15.25-20.00, a few as low as $14.25, commercial 11.75-15.00, bulk 12.25-13.25, utility 9.50-12.00, cull calves 7.00 and down. Good feeder steers 14.50-15.80. Common and medium stocker steers and heifers 9.00-13.75, good stock calves 14.60-15.75, common and medium 8.50-13.00. Inferior stockers made 5.00-10.00.

SOUTHEASTERN HOG MARKET (USDA-GDA)

THOMASVILLE, Aug. 3 (AP)—Estimated livestock receipts totaled 750 cattle, 250 calves and 1,500 hogs at major packing plants at Albany, Moultrie, Thomasville, Tifton, Dothan, Ala., and Jacksonville, Fla.

Hogs: Mostly steady. Medium and choice soft and semihard 180-240-lb barrows and gilts 21.00-21.50, latter price at three plants, but these weights as low as 20.50 at one plant; most plants paying 18.00-20.00 as low as 17.50. Medium and choice sows 14.00-17.50. At country sales, in south Georgia and Florida, 180-240-lb. barrows and gilts 21.41-21.95, small lot 22.12 at Eufaula, Ala.

CHICAGO LIVESTOCK

CHICAGO, Aug. 3 (AP)—(USDA)—Salable hogs 7,000; uneven; butchers 220 lbs. and won slow, weak to 25-50 lower; butchers 230 lbs. and heavier active steady to 25 or more higher; sows 25 or more higher; bulk 200-260-lb. butchers 22.25-22.75; choice 200-190 lbs. 22.50-22.75; some 160-170 lbs. 19.00-21.00; a new 270-310 lbs. 20.50-22.00; a load 378-lb butchers 18.75; choice 270-400-lb. sows 16.75-18.75; with 325 lbs. down 19.00-19.50 or slightly above; 425-600 lbs. 14.75-16.75.

Salable cattle 7,000; calves 500; slaughter cattle slow; steady to 25 lower; vealers active; strong; three loads of prime 1,225-1,400-lb steers 25.50 and 25.75; load lot mixed choice prime steers 24.50-25.25; good to high choice grades 19.50-24.25; good night choice heifers and mixed yearlings 18.50-23.25; several loads heifers and mixed yearlings 18.00-20.00; cows steady; prime grade end; most utility to low commercial cows 10.50-12.00; bulk canners and cutters 9.00-10.75; utility and commercial bulls 12.50-15.00; good and choice vealers 15.00-19.00; cull to commercial grades 8.00-15.00.

Cocoa

NEW YORK, Aug. 3 (AP)—Cocoa futures closed 35 to 55 higher. Sales 189 contracts.

	High	Low	Close
September	63.40	62.09	62.95
December	59.20	58.22	58.70n
March	55.60	54.68	55.30n
May	54.50	53.95	54.30n
July	53.75	53.40	53.35n
September	52.80	52.65	52.45n

Spot acera 71½n.
nNominal.

Cash Grain

CHICAGO, Aug. 3 (AP)—Wheat was firm; basis unchanged; receipts 24 cars. Corn was steady; basis firm; receipts 111 cars. Oats were steady; basis steady; receipts 12 cars. Soybeans receipts were 3 cars.

ST. LOUIS, Aug. 3 (AP)—Wheat 18 cars, 3 sold. No. 1 red winter 2.09. No. 1 mixed 2.01-2.07.

Corn 25 cars, none sold.

Oats 3 cars, 1 sold. No. 1 white 76½.

Bond Transactions

NEW YORK, Aug. 3 (AP)—Over-the-counter U.S. Government treasury bonds, bid, asked, net change and yield.

T—2¼s	62-59	Dec.	101	101.4	No 2.02.
T—2½s	69-64	Dec.	101.2	101.6	—2 2.37.
T—2½s	72-67	Dec.	100.22	100.26	—2 2.43.

NEW YORK, Aug. 3 (AP)

	Close	Net Chg.
NEW YORK CITY BONDS		
3s80	106¼	
CORPORATION BONDS		
AlliedChm3¼s78	104⅞	
AlumAm3¼s64	103¼	
Do3s79	101¼	
Am&FP5s2030	85	+¾
Do4s98	71¼	-⅝
AmT&T3¼s63	136	+⅛
Do3¼s64	135	-⅛
Do3¼s67	131½	-⅛
Do2¾s81	127¼	-⅝
Do2¾s71	98	
Do2¾s75	98⅞	
Do2¾s80	96	
Do2¾s82	95¼	
Do2⅝s86	92⅞	
AmTobacco3¼s77	100¼	+⅛
Do3

Mrs. Walter Downing Dies; Founded Children's Mission

Mrs. Walter T. Downing, 82, noted for her work with underprivileged and crippled children, died Monday in a private hospital.

Mrs. Downing founded the old Berean Mission for underprivileged children in the Fulton Bag & Cotton Mills district, and was active in church school work in St. Luke's Episcopal Church. During World War II she received the King's Medal for her efforts in the British War Relief Society here.

Born in Bristol, England, she was the former Helen Frances Ellis and had lived in Atlanta since 1917. Her home was at 1108 Dan Johnson Rd., NE.

Her husband, the late W. T. Downing, was a prominent Atlanta architect who designed the First Presbyterian Church and many large homes.

Surviving are two daughters, Miss Nancy Downing of Atlanta and Mrs. Harry L. Barnitz of Evanston, Ill.; a sister, Mrs. R. W. Quick of Wellesley, Mass.; a sister-in-law, Mrs. Frank E. Ellis of Atlanta; five grandchildren, eight great-grandchildren and several nieces and nephews.

Funeral services will be held at 11 a.m. Thursday in St. Luke's Episcopal Church. The Rev. Wilson Sneed will officiate. Burial will be in Westview Cemetery.

Obituaries

Mrs. V. C. Hendricks

Mrs. V. C. (Edna) Hendricks, 44, Veterans' Administration employe for 24 years, died Monday in a private hospital after an extended illness. She lived at 735 Elbert St., SW.

Funeral services will be held at 2 p.m. Wednesday in the chapel of Awtry & Lowndes. The Rev. Earl Seckinger will officiate. Burial will be in Westview Cemetery.

A member of the Georgia Bar Assn., she served for several years as adjudicator in the veterans' claims office. She was a graduate of John Marshall Law School.

A lifelong resident of Atlanta, Mrs. Hendricks was a member of the Stewart Avenue Methodist Church.

Surviving are her husband, an Atlanta fireman; two sons, Allen and Virgil Hendricks Jr.; two brothers, Ralph W. and Luther W. Sharp, and five sisters, Mrs. Yuell Keen, Mrs. E. D. Mink, Mrs. G. W. Hanson, Mrs. E. K. Chalpan and Mrs. D. A. Craig.

Isaac Piassick

Isaac Piassick, 85, died Tuesday afternoon at his home, 1737 Lenox Rd., NE, after a brief illness.

Funeral services will be held at 3 p.m. Wednesday in the chapel of Henry M. Blanchard & Son. Rabbi Ralph DeKoven, Rabbi Arnold Heisler and Cantor Joseph Schwartzman will officiate. Burial will be in Greenwood Cemetery.

A native of Russia, he had lived in Atlanta for 10 years since retiring from the Wilson Packing Co. in New York City.

Surviving are four sons, Morris, Louis, Sam Piassick, all of Atlanta, and Benjamen Pace of New York City; two daughters, Mrs. Joseph Oxman and Mrs. Sam Swerdlin, both of Atlanta; a sister, Mrs. S. Siropa of New York City; four brothers in Israel; 14 grandchildren, and several great-grandchildren.

Edward R. Shippey

Edward R. Shippey, 41-year-old laboratory technician, of 5627 N. Peachtree Rd., Chamblee, died Tuesday morning.

Mr. Shippey worked for the U.S. Department of Public Welware. A veteran of World War II, he was a member of Our Lady of Assumption Church.

Surviving are his wife; two sons, Bruce and Edward Shippey; two daughters, Hollice and Judith Shippey; mother, Mrs. Winifred Shippey of Staten Island, N. Y., and a brother, Francis Shippey of Mississippi.

Funeral arrangements will be announced.

Mrs. Jennie Bobo

Funeral services for Mrs. Jennie Bobo, 86, former Georgian who died Monday in Palmetto, Fla., will be held at 3 p.m. Wednesday in Douglasville Methodist Church. Burial will be in the churchyard.

Surviving are a son, Les Bobo, Atlanta; a daughter, Mrs. C. F. Jackson, Palmetto; four brothers, T. A., A. Q., R. J., and T. W. Haynie, all of Atlanta; two sisters, Miss Dallie Haynie, Atlanta, and Mrs. H. C. Maddux, Nashville, Tenn.; two grandchildren and two great-grandchildren.

Mrs. Ivan E. Brooks

Mrs. Ivan E. Brooks of 2637 W. Wesley Ter., NE, died Monday night in a private hospital after an illness of about a year.

Funeral services will be held at 4 p.m. Wednesday in Spring Hill. The Rev. Henry H. Jones will officiate. Burial will be in Crest Lawn Cemetery.

Born in Hammond, Ind., she was the former Margaret Williams and had lived in Atlanta for the past 19 years. She was a member of Grace Methodist Church.

Surviving are her husband, a salesman; a daughter, Mrs. Robert D. Robertson of Atlanta; her mother, Mrs. Harriet Williams of Pittsburgh, Albert Williams of Detroit, and Charles Williams of Tampa, Florida.

Claude E. Tuggle

Claude Estes Tuggle, 50, was seriously injured July 24 in an accidental fall at the Greyhound Bus Station, here died Tuesday.

Surviving is his daughter, Mrs. C. E. Morris of Smyrna.

Graveside services will be held at 10:30 a.m. Thursday in Riverview Memorial Park. Dr. Wallace Alston will officiate.

Mrs. J. I. Norwood

BARNEY, Aug. 3 — Funeral services for Mrs. J. I. Norwood, 82, who died here Monday at the home of her nephew, J. M. Barrow, will be held at 11 a.m. Wednesday at Adel. Burial will be in Adel.

She is survived by her husband; four sons, June Norwood, of Valdosta, former publisher of the Lowndes County News and former president of the Georgia Press Assn.; Charles and Foy Norwood, Valdosta, and Ernest Norwood, Macon; two sisters, Mrs. R. W. Lanier, Coleman, and Mrs. C. P. Gleaton, Arlington, and a brother, Walter Shaw, Milford.

Miss Annie Crump

Miss Annie May Crump, 80, of 42 Wyman St., SE, died Tuesday in a private hospital after an illness of two weeks.

Funeral services will be held at 1 p.m. Wednesday in the chapel of J. Austin Dillon Co. The Rev. Phil Jones will officiate. Burial will be in Crest Lawn Memorial Park.

Miss Crump had lived in Atlanta for about 40 years. She was formerly employed by the Veterans Administration and was a member of McKendree Methodist Church.

Surviving are a brother, E. L. Crump of Newberry, S.C.; a sister, Mrs. J. B. Floyd of Lexington, S.C.; and several nieces and nephews.

Henry T. Farris

AUGUSTA, Aug. 3 — Henry Thomas Farris, 64, retired Augusta merchant who was active in civic and political affairs, died Tuesday morning at a private hospital here after an illness of two weeks.

Mr. Farris had served three terms as city councilman and was a magistrate for several years. He later was agent for the Georgia Revenue Department in Augusta.

He was a member of St. Patrick's Catholic Church here. He belonged to the Woodmen of the World.

Funeral services will be conducted at 5 p.m. Wednesday at Elliott Sons Chapel. Burial will be in West View Cemetery.

Mr. Farris is survived by his wife, Mrs. Ada Catherine Kelly Farris; three daughters, Mrs. Cecil L. Cannon, Atlanta; Mrs. Julian J. McKeown, Augusta, and Mrs. J. R. Miranda, Miami, Fla.; one sister, Mrs. Charles Austin, Augusta; six grandchildren and one great-grandchild.

Police Seek 'Date' of Man Dead on Road

Atlanta and Coweta County authorities Tuesday were searching for a mystery woman in the death of Stanley Anthony Moss, 31-year-old Lockheed Aircraft Corp. employe, whose mutilated body was discovered Saturday night beside Highway 85 between Fayetteville and Sanoia.

Moss left his apartment on Glenwood avenue, SE, at 6:30 p.m. Saturday, after telling his landlady that he was going out on a date, Homicide Sgt. L. L. Hause said.

Investigating officers have been unable to find the date or to trace his movements from that time until his body was found five hours later sprawled beside the road.

Coweta County Sheriff Lamar Potts said a coroner's jury ruled that Moss was killed by a hit-run driver.

Potts said an inspection of the scene failed to show skid marks where a motor vehicle had applied brakes or swerved sharply in order to avoid striking an object in the road.

Injuries were confined to the shoulders and head, indicating he might have been lying down, Potts said.

Funeral services for Mr. Moss will be held at 2 p.m. Wednesday at Westview Cemetery, with the Rev. W. S. Robison officiating. Surviving are his wife, and a son, Michael M. Moss.

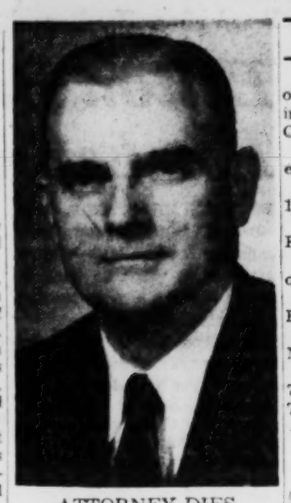

ATTORNEY DIES

W. C. Hendrix Jr.

W.C.Hendrix, Civic, Church Leader, Dies

Walter Clifford Hendrix Jr., 47-year-old attorney who was active in Atlanta civic and church affairs and Sigma Nu fraternity regional activities, died Tuesday morning in a local hospital after a six-week illness.

The son of Fulton Superior Court Judge W. C. Hendrix Sr., he lived at 517 E. Paces Ferry Rd., NE.

An Emory University law graduate of 1928, he was tapped by DVS, highest honor awarded to Emory students. He was also a member of Omicron Delta Kappa, men's leadership organization, was on the Student Activities Council and was manager of his class baseball team.

FRATERNITY OFFICER

He held several offices in the Emory Sigma Nu chapter and was later a first inspector of the Georgia-Florida-Alabama division. He was largely responsible for the building of the new fraternity house at Emory.

Mr. Hendrix was a member of the 13 Club in Atlanta, the Atlanta Bar Assn., the Lawyers Club of Atlanta, the Atlanta Athletic Club, the Shrine Club and the Old War Horse Lawyers Club.

He was the first chairman of the Advisory Council of the Second-Ponce de Leon Baptist Church.

A veteran of World War II, he was one of the six attorneys appointed to defend Japanese Gen. Yamashita in the war crimes trials in the Philippines.

Formerly associated with his father, he later became a partner in the Matthews & Hendrix law firm.

FUNERAL TIME

Funeral services will be held at 3 p.m. Wednesday in Spring Hill. The Rev. Charles H. Allen will officiate. Burial will be in Westview Cemetery.

Serving as honorary escort will be the following members of the Old War Horse Lawyers Club: R. B. Lambert, Paul Ginsberg, Ellis Barrett, T. J. Long, Carl F. Hutcheson, Hugh Howell Sr., Young H. Fraser, Alex McLennan, Reuben A. Garland, John Hudson, Roland Neeson and George Starr Peck.

Surviving are his wife, the former Mary Smith; a son, Walter Clifford Hendrix III; a daughter, Miss Mary Margaret (Peggy) Hendrix, and his parents, all of Atlanta; a brother, Thomas F. Hendrix of Palmetto, and a sister, Mrs. Robert Causey of Jacksonville, Fla.

Suit in Pickle Death

NEW YORK, Aug. 3 (AP)—The city of New York was sued for $50,000 today in the death of a woman who choked to death on a pickle while a patient in a city hospital.

Mrs. J. L. Westmoreland Sr., Civic, Social Leader, Is Dead

Mrs. John L. Westmoreland Sr., civic and social leader in Atlanta and wife of the attorney, died Tuesday morning in a private hospital after a prolonged illness. She lived at 3136 Habersham Rd., NW.

Mrs. Westmoreland was an early member of the Atlanta Junior League and for 20 years had been an active Red Cross worker. She was a member of the Piedmont Garden Club and a member of the Second-Ponce de Leon Baptist Church.

The former Rachel Nunnally, she was born in Walton County and had lived in Atlanta most of her life. She was an alumna of the Lucy Cobb Institute of Athens.

Funeral services will be held at 10:30 a.m. Wednesday in Spring Hill. The Rev. Charles L. Allen and Dr. Pierce Harris will officiate. Burial will be in Westview Cemetery.

Serving as pallbearers will be Julian M. Harrison, Oliver M. Healey, William T. Healey Jr., Frank C. Owens, George B. Raine, I. M. Sheffield, Harry Sommers, Elwyn W. Tomlinson, Dr. Green D. Warren, Dr. William C. Warren, James White Jr., George W. Woodruff, L. W. Robert and Herbert W. Bondurant.

Surviving are her husband; a son, John L. Westmoreland Jr.; a daughter, Mrs. Carl Lockett, both of Atlanta; a brother, John Elam Nunnally of Decatur; a sister, Mrs. Golden Knight of Buford, and two grandsons, John L. Westmoreland III and Alan Clay Lockett.

STATE DEATHS

Mr. and Mrs. James L. Dyess of Athens. Funeral was Tuesday in the Apalachee Methodist Church.

Mrs. R. E. Lewis, 58, of Vienna. Funeral was Monday.

Mrs. Philie Moore, 78, of Rte. 1, Rome. Funeral was Sunday.

Miss Allie Brock, 75, of Bellton. Funeral was Sunday.

Mrs. Willie Etta Sumlar, 69, of Rome. Funeral was Monday.

Frank Barden, 69, of Cornelia. Funeral was Sunday.

Richard Lee Robertson, 55, of Moultrie. Funeral was Sunday.

Mrs. Ester Chambers Martin, 79, of Cedar Springs. Funeral was Tuesday.

24 Train Casualties

MECHELEN, Belgium, Aug. 3. (AP)—Four persons were killed and 20 were injured today when two trains collided near here. A passenger train smashed into a freight on a bridge.

FUNERAL NOTICES

Bobo, Mrs. Jennie
Bobo, Mr. James E.
Bowden, Mr. William B.
Brooks, Mrs. Ivan E.
Cook, Mr. McKinley
Crump, Miss Annie May
Dalton, Mr. Robert Thomas Sr.
Downing, Mrs. Walter T.
Goodson, Mr. William Wayne
Hendricks, Mrs. V. C. (Edna)
Hendrix, Mr. Walter Clifford Jr.
Johnson, Mr. Herman
Lipsey, Mrs. Mary Jane (Leady)
Moss, Mr. Stanley Anthony
Piassick, Mr. Isaac
Poole, Mr. Andrew A.
Shippey, Mr. Edward R.
Tuggle, Mr. Claude E.
Westmoreland, Mrs. John L.
Wilson, Mrs. A. E. (Rilla)

LIPSEY — Mrs. Mary Jane (Leady) Lipsey of Lithia Springs died Tuesday after an extended illness. She is survived by husband, Mr. D. T. Lipsey; one brother, Mr. W. A. Burrell, Atlanta; several nieces and nephews. Funeral services will be held Thursday at 2 p.m. from Lithia Springs Baptist Church. Rev. Marion Beaver will officiate. Interment, College Park Cemetery. The body will lie in state at the church from 1 until 2 o'clock. Pallbearers selected please meet at 12:30 at Roy Davis Funeral Home, Austell.

DALTON — Mr. Robert Thomas Dalton Sr., age 74, died in Atlanta Monday evening. Surviving are one son, Mr. R. T. Dalton Jr., Atlanta; three grandchildren; one sister, Mrs. R. E. Greene, Booneville, Miss.; one sister-in-law, Mrs. Mary Lou Batts, Atlanta. Graveside funeral services will be held in Greenwood Cemetery, Atlanta, at 11 o'clock this (Wednesday) morning. Rev. A. J. Peters officiating. Please omit flowers. Albert M. Dobbins Funeral Home, Marietta, Ga.

MOSS—The friends and relatives of Mr. and Mrs. Stanley Anthony Moss, Atlanta, and Mr. Michael Stanley Moss, California, are invited to attend the funeral service of Mr. Stanley Anthony Moss Wednesday afternoon at 2 o'clock at the graveside in Westview Cemetery. Rev. W. S. Robison will officiate. A. S. Turner & Sons.

COOK—Mr. McKinley Cook, age 57, died in Atlanta Tuesday morning. Funeral arrangements will be announced by Albert M. Dobbins Funeral Home, Marietta, Ga.

LODGE NOTICES

Atlanta Masonic Club No. 151 regular meeting today (Wednesday), 12:15. Davis Bros., 104 Luckie St. Brig. Gen. M. C. Woodberry will speak. All Master Masons are invited.
CHARLIE WALKER JR., Pres.
JOHN L. WOODS, Sec'y.

Daylite Lodge No. 125, F. & A. M. meets 10:30 a.m., 631 Seminole Ave., NE. Masters degree. Qualified brethren invited to meet with us.
E. V. JOHNSON, W. M.
C. A. BALL, Sec'y.

Regular Communication, Fulton Lodge No. 216, F. & A. M. this (Wednesday) evening, 7 o'clock. 1582½ Piedmont Ave., NE. Master Mason Degree conferred. Loud shirt night, bonk night for Atlanta Girls Club. Refreshments.
Qualified brethren cordially and fraternally invited. By order of
ISWALD SPIALTER, W. M.
MENDLE BOORSTIN, Sec'y.

LEGAL NOTICES

NOTICE OF PUBLIC SALE OF ASSETS

1. On August 11, 1954 at 2:00 P.M. in Room 416, Old Postoffice Building, Atlanta, Georgia.
2. To the highest bidder for cash, free and clear of liens and subject to confirmation by the court.
3. All the assets of Lewis Frederick Pyke, d/b/a Peeples Street Market, including stock of merchandise, market equipment, machinery, refrigeration, display, and other items, all in good order.
4. An inspection of said assets may be made at 629 Peeples Street, SW, Atlanta, Georgia, Saturday, August 7, 1954, between the hours of 12:00 and 2:00 P.M., and on Monday, August 9, 1954, at 6:00 P.M.
R. R. McCauley, Trustee
507 Haas-Howell Building
Atlanta, Georgia

LEGAL NOTICE

Sealed bids will be received at the office of the Purchasing Agent, 403 City Hall, until 2:00 P.M. Monday, August 9, 1954, for Trucks, Trafficcounters, Valves, Steel Pipe, Printing Tax Fl. Fas., Quotation Sheets, Display Cases, Stoker Coal, Valve Operators, Welded Steel Pipe with Harness Lugs, Wire, Vacuum Clean Furnaces at Branch Libraries, Antifreeze, Mobile Radio Units, Remote Control Consoles, Lifting Equipment.
The City reserves the right to accept or reject any or all bids, and to waive technicalities.
City of Atlanta, Ga.
Ernest J. Brewer
PURCHASING AGENT

I have made application to the Mayor and Board of Aldermen of the City of Atlanta for a retail liquor license to be located at 103 Gammon Avenue, S. E., Atlanta, Georgia, hearing to be held at the next meeting.
HIRAM S. WEATHERBY.

I have made application to the City Council for a retail beer license at 111 Hunter St., SW. Hearing to be held at next meeting.
NORMAN DAWSON.

I have made application to the City Council for a billiard parlor license at 89 McDonough Blvd., S. E. Hearing to be held at next meeting.
CHARLES JABALEY JR.

I have made application to the City Council for a transfer of pool room license from 460 to 457 Mitchell St., SW. Hearing to be held next meeting.
CHARLES JABALEY JR.

FUNERAL NOTICES

SHIPPEY—The friends and relatives of Mr. and Mrs. Edward R. Shippey, Hollice Shippey, Judith Shippey, Bruce Shippey and Edward Shippey, Chamblee; Mrs. Winifred Shippey, Staten Island, N. Y.; Mr. and Mrs. Francis Shippey, Waveland, Miss., are invited to attend the funeral of **Mr. Edward R. Shippey** Thursday, Aug. 5, at 10 o'clock at Our Lady of The Assumption Catholic Church, Rev. Father John Stapleton officiating. Pallbearers will be Mr. Joseph Smith, Mr. William Duncan, Mr. Dominic Troisi, Mr. Hoyt Howard, Mr. Hubert Jenkins, Mr. Gene Lawis. The Rosary will be said Wednesday evening at 8 o'clock in our chapel. Chamblee Chapel Funeral Directors, Chamblee, Ga.

GOODSON—Mr. William Wayne Goodson, age 54, died at his home near Acworth Tuesday afternoon. Surviving are one daughter, Mrs. Rosalyn Strozier, Decatur; one son, Mr. William Gray Goodson, Atlanta; parents, Mr. and Mrs. R. E. Goodson, Marietta; two sisters, Mrs. J. K. Combee, Mrs. J. G. Newton, Atlanta; four brothers, Mr. W. E. Goodson, Mr. Hugh Goodson, Mr. Jack Goodson, Marietta, and Mr. M. E. Goodson, Atlanta. Funeral services will be held at 4 o'clock Thursday afternoon in the chapel of Albert M. Dobbins Funeral Home, Marietta, Rev. K. B. Robertson officiating. Interment, Gresham Cemetery. Pallbearers will please meet at the funeral home at 3:45 p.m.

BOBO—Friends and relatives of Mr. and Mrs. James E. Bobo, Master Leon Bobo, Master Edwin Bobo, Master Allen Bobo, Mr. and Mrs. Emmett Bobo, Mr. and Mrs. Lamar Bobo, Mr. and Mrs. Eugene Bobo, Mr. and Mrs. Robert Waters, Mr. and Mrs. Lanier Price, all of Canton, Ga.; Mr. and Mrs. Earl Eubanks of Waleska are invited to attend the funeral of **Mr. James E. Bobo** Wednesday, Aug. 4, at 4 p.m. from Mt. Zion Baptist Church, Rev. Jack Sutton officiating. Interment, Mt. Gilead. Baker Funeral Home, Canton, Ga.

CRUMP—The friends and relatives of Miss Annie May Crump, Mrs. J. B. Floyd of Lexington, S. C.; Mr. E. L. Crump of Newberry, S. C.; several nieces and nephews are invited to attend the funeral of **Miss Annie May Crump** Wednesday, Aug. 4, 1954, at 1 p.m. from Dillon's Chapel. Rev. Phil Jones will officiate. Interment, Crest Lawn Memorial Park. Gentlemen selected to serve as pallbearers will meet at the chapel at 12:45 p.m. J. Austin Dillon Co.

TUGGLE — Funeral services for **Mr. Claude E. Tuggle** will be held Thursday morning at 10:30 from the graveside in River View Memorial Park with Dr. Wallace Alston officiating. Surviving is his daughter, Mrs. Clarence E. Morris, Smyrna. J. Allen Couch and Son, Riverside Chapel.

FUNERAL NOTICES

BOBO—The friends and relatives of Mrs. Jennie Bobo, Mr. and Mrs. C. F. Jackson of Palmetto, Fla.; Mrs. Les Bobo, Mr. and Mrs. T. A. Haynie, Mr. and Mrs. A. Q. Haynie, Mr. and Mrs. R. J. Haynie, Mr. T. W. Haynie, Miss Dallie Haynie, Mr. and Mrs. H. C. Maddux of Nashville, Tenn.; two grandchildren and two great-grandchildren are invited to attend the funeral of **Mrs. Jennie Bobo,** Wednesday, Aug 4, 1954, at 3 p.m. from Douglasville Methodist Church, Rev. Clarence F. Sisson and Rev. G. A. Lively will officiate. Interment, churchyard. The following gentlemen will serve as pallbearers: Messrs. Bob King, Hiram Bobo, Roy Jones, Clarence Howard, Robert Haynie, Lanier Haynie and Ted Haynie. J. Austin Dillon Company.

PIASSICK—The friends and relatives of Mr. Isaac Piassick, Mr. and Mrs. Joseph Oxman, Mr. and Mrs. Sam Swerdlin, Mr. and Mrs. Morris Piassick, Mr. and Mrs. Louis Piassick, Mr. and Mrs. Sam Piassick, all of Atlanta; Mr. and Mrs. Benjamin Pace, Mrs. S. Sirota, both of New York City; four brothers, grandchildren and great-grandchildren are invited to attend the funeral of **Mr. Isaac Piassick** Wednesday afternoon, Aug. 4, 1954, at 3 o'clock at the chapel of Henry M. Blanchard & Son. Rabbi Ralph De Koven, Rabbi Arnold Heisler, Cantor Joseph Schwartzman will officiate. Interment, Greenwood. Pallbearers selected will please assemble at the chapel at 2:45 o'clock.

BOWDEN—Funeral services for **Mr. William B. Bowden,** Monroe, Ga., will be held Wednesday, Aug. 4, at the Walker Baptist Church at 3 o'clock. He is survived by his wife, Mrs. Minnie Lee Bowden; children, Mrs. George B. Dickinson and Mrs. Pearl Hooten, Porterdale, Ga.; Mrs. Nancy Banks and Mr. Forrest Bowden, Covington, Ga.; Mrs. Hopie Bray, Mrs. Paul Weldon and Mrs. Aubrey Coker, Monroe, Ga.; 22 grandchildren and 10 great-grandchildren. The Rev. A. L. Spinks and the Rev. Wallace Smarr will officiate. The grandsons will serve as pallbeaers. Interment will be in Rest Haven Cemetery. The E. L. Almand Co., funeral directors, Monroe, Ga.

HENDRICKS—The friends and relatives of Mr. and Mrs. V. C. Hendricks, Virgil Jr. and Allan Douglas Hendricks, Mr. and Mrs. Yuell Keen, Mr. and Mrs. E. D. Mink, Mr. and Mrs. G. W. Hanson, Mr. and Mrs. E. K. Chalpan, Mr. and Mrs. D. A. Craig, Mr. and Mrs. R. W. Sharp, Mr. and Mrs. L. W. Sharp and the nieces and nephews all of Atlanta are invited to attend the funeral of **Mrs. V. C. (Edna) Hendricks** Wednesday, August 4th, at 2 o'clock from the chapel, Rev. Earl Seckinger officiating. Interment, Westview. Pallbearers selected will meet at the chapel at 1:45. Awtry & Lowndes.

FUNERAL NOTICES

Spring Hill
H. M. Patterson & Sons

WESTMORELAND — The friends and relatives of Mr. and Mrs. John L. Westmoreland, Mrs. J. Carl Lockett, Jacksonville; Mr. John L. Westmoreland Jr., Mrs. Golden Knight, Buford; Mr. J. E. Nunnally, Decatur; John L. Westmoreland III, Allan Clay Lockett are invited to attend the funeral of **Mrs. John L. Westmoreland** Wednesday, Aug. 4, 1954, at 10:30 o'clock at Spring Hill, Rev. Charles Allen, Rev. Pierce Harris officiating. Interment, West View. The pallbearers will be Mr. William Healey, Mr. Oliver Healey, Mr. Julian Harrison, Mr. L. W. Robert, Mr. George Raine, Mr. I. M. Sheffield, Mr. James White, Mr. Frank C. Owens, Mr. Elwyn Tomlinson, Mr. Harry Sommers, Dr. William C. Warren, Dr. Green Warren, Mr. Herbert W. Bondurant, Mr. George W. Woodruff.

DOWNING—The friends and relatives of Mrs. Walter T. Downing, Miss Nancy Downing, Mr. and Mrs. Harry L. Barnitz, Evanston, Ill.; Mrs. R. W. Quick, Wellsley, Mass.; Mrs. Frank E. Ellis, the grandchildren, nieces and nephews are invited to attend the funeral of **Mrs. Walter T. Downing** Thursday, Aug. 5, 1954, at 11 o'clock at the Saint Luke Episcopal Church, Rev. Wilson Sneed officiating. Interment, Westview. The pallbearers will be: Mr. Matt Kollock, Mr. Francis P. Smith, Mr. R. J. Locatell, Mr. Cary Wilmer Jr., Mr. Louis Givens, Mr. Charles Chalmers, Mr. Steffen Thomas, Mr. Hamilton Douglas. H. M. Patterson & Son.

BROOKS—The friends and relatives of Mr. and Mrs. Ivan E. Brooks, Mr. and Mrs. Robert D. Robertson, Atlanta; Mrs. Harriet Williams, Mr. and Mrs. Arthur Williams, all of Pittsburgh; Mr. and Mrs. Albert Williams, Detroit; Mr. and Mrs. Charles Williams, Tampa; the nieces and nephews are invited to attend the funeral of **Mrs. Ivan E. Brooks,** Wednesday, Aug. 4, 1954, at 4 o'clock at Spring Hill. Rev. Henry H. Jones officiating. Interment, Crest Lawn. The pallbearers will be: Mr. George Berg, Mr. Stratford Wooderry, Mr. Edward Finney, Mr. H. Holcomb, Mr. Dean Troxell, Mr. Marcus Powell.

WILSON — Funeral services for **Mrs. A. E. (Rilla) Wilson** will be held Wednesday, Aug. 4, 1954, at 11:30 o'clock at Spring Hill, Rev. W. R. Mill officiating. Entombment, West View Abbey.

FUNERAL NOTICES

HENDRIX—The friends and relatives of Mr. and Mrs. Walter Clifford Hendrix Jr., Miss Mary Margaret (Peggy) Hendrix, Mr. Walter Clifford Hendrix III, Judge and Mrs. Walter C. Hendrix, Mrs. Robert Causey, Jacksonville; Mr. Thomas F. Hendrix, Palmetto, are invited to attend the funeral of **Mr. Walter Clifford Hendrix Jr.** Wednesday, Aug. 4, 1954, at 3 o'clock at Spring Hill, Rev. Charles H. Allen officiating. Interment, Westview. The pallbearers will be: Judge Claude Shaw, Mr. E. A. Wright, Mr. Harold Sheats, Mr. Charles L. W. Bird, Mr. Douglas Matthews, Dr. Lester Brown. As escort, the following representatives from the Atlanta Lawyers Club and Atlanta Bar Assn.: Mr. Philip Alston Jr., Mr. Henry L. Bowden, Mr. J. Ralph McClelland Jr., Mr. Durwood T. Pye, Mr. W. Neal Baird, Mr. Walter G. Cooper, Mr. Charles D. Hurt, Mr. C. O. Johnson, Mr. Marvin Rivers, Mr. Lyman Hilliard, Mr. James L. Huff, Mr. James L. Alston, Mr. Raymond Callaway, Mr. Joe Guy Larkin, Mr. William F. Buchanan, Mr. Edwin L. Sterne, Mr. John Poole, Mr. Marvin Russell, Mr. Joseph D. Tindall.

POOLE—Mr. Andrew A. Poole, age 86, of Brookhaven, Ga., passed away Tuesday, Aug. 3. He is survived by two daughters, Mrs. Edward Mayhue of Duluth, Ga., and Mrs. J. E. Garmon of Lawrenceville, Ga.; two sons, Mr. R. M. Poole of Brookhaven, Ga.; Rev. A. L. Poole of Atlanta, Ga.; two sisters, Mrs. Odie McCurlie, Tucker, Ga., and Mrs. Sally Adams, Buford, Ga., and one brother, Mr. R. Y. Poole, Duluth, Ga.; 34 grandchildren and several great-grandchildren. Funeral services will be held Wednesday, Aug. 4, at 3 p.m. from the Mt. Carmel Methodist Church near Norcross. Rev. John H. Adams, Rev. Weyman Adams will officiate. Interment in churchyard. The remains will be at the home of Mrs. Edward Mayhue in Duluth until funeral hour. F. Q. Sammon Funeral Home, Norcross, Ga.

JOHNSON—Funeral services for **Mr. Herman Johnson** will be held today (Wednesday) at 4 p.m. from the Chattahoochee Second Baptist Church with Rev. J. H. Johnsa, Rev. Sam Tatum and Rev. Frank Barker officiating. Interment, Mayson-Turner. The gentlemen selected to serve as pallbearers will please meet at the residence, 1500 Bolton Rd., at 3:15. J. Allen Couch & Son Riverside Chapel.

AWTRY & LOWNDES
FUNERAL DIRECTORS
Free Parking Ambulance WA. 7068-67

IT'S A SACRED DUTY
The purchase of a family burial estate is the performance of a sacred duty.
THE Westview CEMETERY, INC.
"Just Naturally Beautiful"
1680 GORDON ST., S. W.—AM. 6611

Greenwood Cemetery
Recognized as one of the most beautiful and best managed cemeteries in the nation.
The selection of a cemetery lot is important, but the selection of the cemetery is more important!
1. Sound management.
2. Entirely free of any type of debt.
3. Land for generations.
4. Permanent Trust Fund.
5. Trackless Trolleys to front gate.
6. Beautiful paved roads, city water throughout.
7. Lots at reasonable prices in all sections.
BEAUTIFUL GREENWOOD WILL ENDURE THE AGES
Dowse B. Donaldson, President

(COLORED)

GRIFFIN—Mr. Jim Griffin, 390 Felton Dr., NE. The friends and relatives of Mr. and Mrs. Jim Griffin, Mr. and Mrs. Frank Davenport, Mrs. Rosezella Jenkins, Mr. Willie Albert Griffin, all of Los Angeles, Calif.; Mrs. Clara Washington, Mr. Eddie Griffin, Mr. James Griffin, all of Thompson, Ga.; one sister, Mrs. Mary Zachary; one brother, Mr. Sam Griffin; 19 grandchildren, and eight great-grandchildren are invited to attend the funeral of **Mr. Jim Griffin** tomorrow (Thursday), Aug. 5, 1954, at 2 p.m. from Bethel AME Church, Norwood, Ga. The pastor will officiate. Interment, churchyard. The cortege will leave from 335 Piedmont Ave., NE, at 8:30 a.m. McDay Funeral Home, 171 Auburn Ave.

BINION — Mr. Jimmie Binion of 1010 Lena St., NW. The friends and relatives of Mrs. Hattie Mae Binion and son, Mr. and Mrs. Johnnie Binion and family, Miss Nancy Binion and family, Mr. and Mrs. Leonard Toplin and family of Detroit, Mich.; Mr. and Mrs. William Williamham, Mr. and Mrs. Wesley Mitchell and family, Mr. and Mrs. Eddie Walker and family, and a host of other relatives are invited to attend the funeral of Mr. Jimmie Binion tomorrow (Thursday) Aug. 5, 1954, at 2 p.m. at St. Mark A.M.E. church, Rev. D. T. Babcock officiating. Interment, Lincoln Cemetery. The body will lie in state at the church from 10 a.m. Thursday until hour of funeral. Sellers Bros.

HUNTER—Mrs. Mary Hunter of 938 N. Highland Ave., the wife of Mr. Will Hunter, passed at a local hospital Aug. 3. Funeral announced later. Pollard.

(COLORED)

McGUIRE—Mrs. Julia McGuire of Rt. 1, Kennesaw, Ga. The friends and relatives of Mr. John McGuire, Mr. and Mrs. Charlie McGuire and son, Mr. and Mrs. Chester McGuire, Mrs. Lillian Taylor of Pittsburgh, Pa.; Mr. and Mrs. Nicholas McGuire and family, Mr. and Mrs. Charlie Johnson and daughter and a host of grandchildren and great-grandchildren are invited to attend the funeral of **Mrs. Julia McGuire** today (Wednesday) Aug. 4, 1954, at 2 p.m. from Mt. Zion A. M. E. Church, Kennesaw, Ga. Rev. A. V. Williamson officiating, assisted by Rev. L. M. Buggs and Rev. R. R. Freeman. Interment, churchyard. The cortege will leave from the residence. Hanley Co., Marietta.

GLASS—Mrs. Annie Glass of No. 7 Baptist Dr., Hogansville. Friends and relatives of Mr. and Mrs. Harry Glass, Mrs. Janie Woods, Mr. and Mrs. Nathaniel Jennings and family, all of Hogansville, Ga.; Mr. Robert Lewis, Mrs. Lillie Porter and family of Chattanooga, Tenn.; Mr. and Mrs. James Black and family, Chicago, Ill., are invited to attend the funeral of **Mrs. Annie Glass** tomorrow (Thursday), Aug. 5, at 2:30 p.m. from the Springfield Baptist Church with Rev. A. Hall officiating. Interment, Westview Cemetery. Trash & Sons Funeral Home, Hogansville, Georgia.

YOUNG—Friends and relatives are invited to attend the funeral of **Mrs. Lena Young** today (Wednesday) at 3 o'clock at Wesley Chapel Methodist Church, Rev. W. P. Sutton officiating. Interment, churchyard. Sellers Bros., Newnan.

(COLORED)

CARSON—The friends and relatives of Mrs. Julia Carson, Mrs. Rubye McLendon Curlin, Mrs. India Surrency of Sebring, Fla.; Mrs. Pearl Bryson of Detroit, Mich.; Mrs. Lettie Marshall of Mt. Carmel, S.C.; Mrs. Katie McLendon, Mr. and Mrs. T. J. Hooper, Mr. and Mrs. Horace Aikens, Mr. Ernest Carson and Deacon Wm. L. York of Atlanta are invited to attend the funeral of **Mrs. Julia Carson** Thursday morning at 11 o'clock at Beulah Baptist Church, Griffin and Foundry streets, NW, Rev. L. J. Burt officiating, assisted by Rev. L. A. Pinkston. Interment, Lincoln Cemetery. Flower ladies and pallbearers will meet at the residence, 1000 DeSoto St., NW, at 10 a.m. The remains will lie in state at the church from 10 a.m. until hour of funeral. Murdaugh Bros., Morticians, 71 Piedmont Ave., NE.

KENNON—Mrs. Lula Bell Kennon of 367 Old Wheat St., NE, mother of Miss Betty Jean Kennon, Mr. Charles Kennon, Mr. John W. Kennon, Mr. Linewood Kennon, and sister of Mrs. Viola Jackson, Mrs. Dorothy Flagg and Mrs. Florence McMullin, passed Aug. 3, 1954. Funeral announced later. Haugabrooks.

THOMAS—Mrs. Wyonia Thomas, sister of Mrs. Evelina Ramey of Tucker, Ga., and aunt of Rev. E. R. Ramey, assistant pastor of Salem Baptist Church at Lilburn, Ga., passed Aug. 3, 1954. Funeral announced later. Haugabroks.

(COLORED)

IN MEMORIAM

In loving memory of our dear parents and grandparents, Rev. Isaac A. Collier Sr. who passed away Oct. 6, 1943, and Mrs. Georgia A. Collier, six years ago today, Aug. 4, 1948. Every day brings precious memories.
CHILDREN AND GRANDCHILDREN.

(COLORED)

DAVIS—Mrs. Susie Davis of 579 Highland Ave., NE. The friends and relatives of Mr. Joe Davis, husband; Mrs. J. C. Green of Flint, Mich., daughter; Mrs. Zoro Brown, Mrs. Sallie J. Williams, Mrs. Lucy Jordan, sisters, of

Cook Explains Why Brownell Was Not Invited

Georgia Atty. Gen. Eugene Cook, president of the National Association of Attorneys General, Tuesday night denied that he had refused to invite U.S. Atty. Gen. Brownell to address the association's annual convention because of Brownell's part in bringing about the Supreme Court's segregation decision.

Natthaniel L. Goldstein, attorney general of Brownell's home state of New York, Tuesday said he had written to Cook that not inviting Brownell was "a terrible blunder." Goldstein said the group executive committee would be called on to decide the question.

Goldstein recalled a June 24 statement from his office that charged Cook had "announced he would ignore the time-honored practice of inviting the United States attorney general" to speak at the convention.

Cook said it is not a precedent to have the head of the nation's legal department address the convention. In the nine years he has been a member of the association, only two U.S. attorneys general, Tom Clark and Brownell last year, have addressed the convention, he said.

He said he had not received Goldstein's latest letter and could not comment on it until he had.

The objection he has to Brownell's speaking to the members of the association is not so much because of his (Cook's) objection to Brownell's segregation stand as because of the objection of Atty. Gen. J. P. Coleman of Mississippi, host attorney general for the association's meeting in Biloxi in December.

He said Coleman had indicated that Brownell's speaking to the group would be "obnoxious and objectionable as things are," and that he is following a policy that the host attorney general and the president of the association have the prerogative of inviting the U.S. attorney general.

Back for Wallet, Sounds Alarm On Hotel Fire

NEW YORK, Aug. 3 (AP)—More than 500 persons were routed from their rooms in the Park Sheraton Hotel before dawn today by a fire appartently caused by a lighted cigarette.

Twenty-three persons were overcome by smoke.

An off-duty elevator operator who had returned to get a wallet he had forgotten was credited with sounding the alarm that brought help.

About 1,500 persons were asleep in the 32-story hotel, one of New York's largest, on Seventh avenue near Central Park. Stanley Giletta, 40, the elevator operator, heard Gary Cook, 45, of Taft, Calif., shout for help from his ninth-floor window.

Cook was taken to a hospital for treatment for smoke poisoning. Nine other guests and 13 firemen also were overcome.

The fire was put out 45 minutes after the first alarm sounded.

BAILEY'S SUPREME
the Only INSTANT
with R.C.P.

Classified Section: Announcements – Services – Employment – Business Opportunities – Livestock – Merchandise – Rents – Real Estate – Automotive, Etc.

TO PLACE YOUR WANT ADS
Just Spell "W-A-N-T A-D"
(WA 6823) on Your Dial

COMMERCIAL LINE RATES
(Applies Within State of Georgia)
1 time Sunday ..... 62c per line
1 time Daily ..... 51c per line
3 consecutive times (ea. day) 54c per line
7 consecutive times (ea. day) 50c per line
30 consecutive times (ea. day) 43c per line
(5% Discount for Cash)
Minimum ad accepted two lines.

TRANSIENT WORD RATES
1 time Daily (both papers) or Sunday ..... 12c per word
3 times consecutive, Daily (both papers) or Sunday.. 11c per word
7 times consecutive, Daily (both papers) and Sunday 9½c per word
(5% Discount for Cash)
Minimum ad accepted 10 words.

GENERAL WANT AD RATES
(Applies Outside State of Georgia)
Sunday ..... $1.00 per line
Daily ..... 95c per line
(2% Cash Discount)
Minimum ad accepted two lines.

DAILY: All want ads appear in both the daily Constitution (morning), and daily Journal (evening) in consecutive issues of morning and evening and shall be measured and billed as a single advertisement.

Office hours 8 a.m. to 6 p.m., Monday through Saturday.

DEADLINES
Monday: 5:45 p.m. Saturday. Tuesday through Saturday: 5 p.m. previous day. Sunday: 5 p.m. Friday for early mail editions; 12:00 noon Saturday for final home edition.

ERRORS
Errors in classified advertising should be reported immediately as The Journal-Constitution will not be responsible for more than one incorrect insertion. Atlanta Newspapers, Inc., will not be liable for any error in advertisements to a greater extent than the cost of the space occupied by the item in the advertisement.

MONDAY CANCELLATIONS, CORRECTIONS
May be made on Sundays between the hours of 4 p.m. and 6 p.m. Please call WA. 5050—Extension 318.

WHEN CANCELING A WANT AD
Be certain to ask for your cancellation number. This is your record and it is important that you have it in the event of any misunderstanding or adjustment.

Spell "WANT AD" on your dial
PHONE WA. 6823

ANNOUNCEMENTS—

Auto & Truck Transportation 10

CARS LEASED BY THE YEAR
DIXIE
DRIVE-IT-YOURSELF SYSTEM
67 North Pryor St ..... AL. 2267
Ask for Mr. Bradley

Lost and Found 11

LOST IN WRECK—White Collie, brown spot around face, ear. Vicinity Jumper and 5th streets. Friday 6:30. Answers, "Sparkie." DEarborn 1853.
LOST—Female collie, black, white collar and feet. 2 years old, answers to "Julie." Reward. Call Cherokee 6247 after 6 p.m. Sunday.
LOST—Taffy colored cocker spaniel, Putman Circle-Powers Ferry vicinity. Answers to "Boy" or "Mr. Taffy." Reward. Exchange 2696.
LOST—Black and tan female pup vicinity of National Biscuit Co. Child's pet. Reward. CRescent 9506; Raymond 6686 after 4 p.m.
LOST — Blue parakeet, named "Preacher." Grove Park, leg band 22. Will repay his name. Reward $5. BElmont 2189.
LOST—550-lb. black Angus bull in vicinity of Trimble Road, off Peachtree-Dunwoody. Reward offered. Call VErnon 9355.
STRAYED from Capitol View section, large brown-and-white male collie dog named Smokey. Reward. Raymond 7126.
LOST or stolen, Boston Terrier, answering name of "Boots," tag number 31258. Reward. Call LAmar 0302.
LOST—Large "Big Boy" dog wearing collar. Stone Mountain. Reward. AMherst 9275 days.
LOST—Lady's Benrus watch. Friday, vicinity Whitehall Street or East Atlanta. Dixie 3293.
LOST—Black cocker in Druid Hills. Reward. ALpine 4841 or EVergreen 8512.
LOST—Black Cocker, male. Northeast section. Reward. EMerson 5706.

Nurseries and Baby Sitters 12

APPROVED nursery. Board or day care. AMherst 2432. FRanklin 4949.
WILL care for one small child, day and night. CRescent 4397.

Personals 13

FREE HEARING AIDS for needy persons. Buy a new Radiocar transistor hearing aid without trade-in, and I will give a good used vacuum tube hearing aid to any needy person designated by you. W. DAVIS HAMILTON, 219 CITY TOWER BUILDING. Phone LAmar 7341.
NEW HILLCREST CONVALESCENT HOME. Elderly and helpless people. Nursing care in home atmosphere. Stella Elkins, R.N., Dalton, Ga. Phone 949-J.

Independent Dental Laboratory
Also Plastic Eyes
38½ Whitehall ..... AL. 0649
FREE HAIRCUT
THIS WEEK, call AL. 2551 for appt. Harper Method Beauty School, 174 Forsyth St., SW.
HUNDREDS of live records. 15c. Hundreds of 25c, 35c, 50c pocket records only 15c. June's, 20 Forsyth St., SW.
DIXIE FLOWER PATCH. Perfume. HUSSEY'S, 114 S. Broad St.
LEARN to dance the Arthur Murray Way. Studio, 105 Carnegie Way.
VACANCY—For elderly and Special care. NE home. VErnon 9565.
INDIAN HEAD CENTS—Will pay 3c each. June's, 20 Forsyth St., SW.

Business Personals 14

Dr. Allen's Dental Lab.
PLATES AND REPAIRS—Mail or call. MA. 8810. 117½ Broad St., S.W. Opening for operative dentist.
HOME PORTRAITS
DONE by ambitious young man. Call AL 5364.
Skyway Air Photo Co., Smyrna, Ga.
BOOKKEEPING COMPLETE — RECEIVABLE, Payable, Payroll, Taxes. Cecil R. Morgan, WA. 9984.
884 PEACHTREE ST.
REDUCING 11 a.m. to 8 p.m. EL. 2281.
700 PARKWAY DRIVE
Reducing 10 a.m.-10 p.m. VE. 3441.
CURTAINS expertly laundered and stretched. Pick up, CY. 2087.

Dress Making—Tailoring 16

FOR handmade baby clothes and children's dresses, for kindergarten and school. Call VErnon 5043 after 6 p.m. weekdays and all day Sunday and Monday.

Slipcovers, Drapes, Curtains 18

SLIP COVERS cut in your home. Expert work. Sofa and 2 chairs, $18 (labor cost). Reupholstered sofa and chair (labor) $37.50. Fine selection fabrics. Drapes made, $1 unlined; $1.50 (lined). Excel. savings. Fabric Shop, 141 Ala. St. SW. MA. 0712.
DRAPES made, 50c panel, unlined. 75c panel lined. Slip covers, sofa and 2 chairs, $18 labor charges. Upholstering at lowest labor prices. Expert work. Save money on our beautiful selection of fabrics. Draw drapes lined or unlined $1 per panel. Mill End Store, 106 Hunter St., SW. LA. 7221.
12 MOS. TO PAY
SLIP COVERS, Upholstering, Drapes and Cornices. Ritchie, VE. 4188.
DRAPERIES, cornices, slip covers. Int. Shop. Gill, RA. 6522; AM. 3852.
CUSTOM Drapes, cornice boards. Hearn's Drapery Shop, VE. 3038.
DRAP., slip covers, corn., DE. 5055. 2 for $15. Peggy Smith, AL. 9748.
SLIP COVERS made in your home. Mrs. Fuller, CH. 2856; DE. 3537.
SLIPCOVERS, 2 pieces, $15. Mrs. Shermer, ELgin 4098.

BUSINESS DIRECTORY—

Building—General Repairs

HOME IMPROVEMENTS
ALL TYPES of repairs, rooms and porches built, concrete drives, basements, underpinning and block walls, painting, papering and floor sanding. Small monthly payments. Gullatte Contracting Co., RA. 6489.

Building—General Repairs

PHONE CY. 8595
LOWEST PRICES IN TOWN
Remodeling—Repairing
ROOMS ADDED
Kitchens and Bathrooms
Modernized
Pine Paneling Installed
Porches Enclosed
One family dwellings converted into 2-3 family units.
WE make all financial arrangement for you. No red tape.
CASH OR TERMS
PRICE IS THE SAME
Men and Material Insured
BANK REFERENCES FURNISHED
NATIONAL CONST. CO.
Serving the Public 25 Years
FHA TERMS
PHONE CY. 8595
Nites, EV. 0608—Holidays

FREE WARRANTY BOND
That Guarantees Our Work
Radius 50 Miles of Atlanta
NO DOWN PAYMENT
1 TO 15 YEARS TO PAY
WE FINANCE FOR YOU
References
of satisfied customers gladly furnished
Roofing, Siding, Painting, Garage, Plumbing, Plastering, Terrace Apts., Remodeling, Underpinning, Attic Rooms, Rooms Added, Modern Baths, Mod. Kitchens, Electrical Work, Septic Tanks, Porch Enclosures, Termite Control, Permastone
We Build Houses on Your Lot
BETTER WORK FOR LESS
MONEY
FREE ESTIMATES
Allied Construction Co.
Days, MA. 1688
Nights, DE. 8473

HOUSE REPAIRS
I NEED WORK!
NO JOB TOO SMALL
MY PRICES ARE LOW
GUARANTEED WORK!
NO DOWN PAYMENT
I FINANCE FOR YOU
CALL ABBOTT
ANY TIME, EL. 6741

REMODELING
SPECIALISTS
NO DOWN PAYMENT
1 TO 15 YRS. TO PAY
REFERENCES FURNISHED
GLASS JALOUSIES
PORCH ENCLOSURES
Painting, Garages, Roofing, Siding, Plumbing, Plastering, Terrace apts., Perma-Stone, Underpinning, Attic Rooms, Rooms Added, Modern Baths, Modern Kitchens, Elec. Work, Septic Tanks, Aluminum Screens
FREE ESTIMATES
ALpine 1904
Wilson Contracting Co.
NIGHTS VE 6255

AT. 5781
Remodel With Confidence
REMODEL
REPAIRS
ADDITIONS
COMPLETE JOB
NO MONEY DOWN
1 TO 15 YRS. TO PAY
Atlantic Const. Co.
AT. 5781, Nite AT. 2443

NO DOWN PAYMENT
1 TO 5 YEARS TO PAY
FIRST PAYMENT IN OCTOBER
FREE ESTIMATES
AM. 1642
Roofing, Siding, Plumbing, Rooms Added, Porches Repaired, Enclosed Porches, Painting, Aluminum Screens, Carpentry Work, Underpinning, Asphalt Tile
Bradbury Roofing & Siding Co.
1197 Lucile Ave., S.W. Atlanta
Nights and Holidays RA. 6553

BEST WORK—LOWEST PRICES
FOR
HOME REMODELING
HOME REPAIRS
WE FINANCE FOR YOU
AT NO EXTRA COST
FREE ESTIMATES
100% GUARANTEED WORK
ACE HOME IMPR. CO.
CY. 7733 ANYTIME

GARAGES
$350 UP
ANY type or size corrugated iron, wood, brick, stucco or concrete blocks built to match your home.
NOTHING DOWN
FHA TERMS.
Also Expert House Painting
HALL CONST. CO.
1216 Bouldercrest Dr., SE. DI. 4897
CALL Brown for best home repairs, garages, rms., painting, siding, roofing, gutters, etc. Low pymts. Free estimates. FA. 1361; CA. 4251.
CALL US for a reliable contractor. Also building material. Free estimates made. Ben Hill Lumber & Supply Co., Inc. AM. 7711.
OAKEY'S Home Maintenance Service. New rooms added, painting, panelling. Termite damage restored, roofs repaired. CH. 3995.
I specialize in garages, rock walls, underpinning, driveways, repairs. Terms. Free estimates. Myrick, RA. 8987.
EXPERT BLDG. and repairs at moderate cost. 36 mos. to pay. FRED PICKELSIMER, BE. 8133.
REPAIRING, plumbing, painting, carpentering, block and brick work. AM. 4494.
CARPENTERING, roofing and painting. Free estimates. Woodruff, EV. 7117.
BUILDING, repairing, remodeling. EL. 1471. W. H. Adamson, VE. 1498.
CARPENTRY, roofs, cement, blocks, bricks, screens, gutters. FA. 8559.
FOR all bldg., repairs, awnings, glass jalousies. FHA terms. AM. 7778.

Air-Conditioning

SALES AND SERVICE
Wright Air-Conditioning Corp., AL. 7471.
CARRIER WEATHERMAKERS
Sales and Service ..... AL. 0726

Rug Renovating

ATLANTA'S LEADING RENOVATORS. 1-DAY SERV. McDANIEL MATTRESS CO. CY. 8526.
SUPERIOR MATTRESS. High grade renovating. Also living room suites upholstered. ELgin 9424.

Carpenter Work

REPLACE sills, screening, enclose porches. Build garages. BE. 8438.
CARPENTRY, repair work, free estimates. Also wrecking crew. 45-4818.
CARPENTER work, all kinds, best ref. Quick service. Anytime. DL. 6371.

Carpenter Work

FIRST-CLASS CARPENTER—No job too large or too small. AL. 2865.
REPAIRS of all kinds. Reas. Free est. Turman, AL. 6734.

Cement Work—Waterproofing

DRIVEWAYS
BASEMENTS, PATIOS AND WALKS. FHA TERMS—No down payment. Free, est. J. A. Beecham, EV. 7796.
SAVE with asphalt driveways and parking areas. Old drives resurfaced like new. Free estimate. No down payment. Acme Driveway Co., EV. 1414; night, MA. 9505.
JOE HUNT—47-3456
DRIVES, BSMTS., BLOCKS, ETC. DRIVEWAYS, walls and patios. Flagstone and crab orchard work. Stone for sale. CH. 6954; EX. 4536.
WALLS, walks, porches, driveways, etc.; carpentry. J. G. Powell, CRescent 9410.
DRIVEWAYS, basements, foundations, etc. Free est. B. F. Sears, DI. 3439.

Clothes Line Posts

METAL POLES, SOLD AND INSTALLED. FA. 6446.

Electrical Work

IS YOUR wiring system safe? Avoid accidents. We re-wire old houses. No money down, 1-10 yrs. to pay. $30 to $40. AM. 4515; night, AT. 5165.
ELECTRIC RANGES, meters moved. Good wiring, reasonable. RA. 5233.

Floor Finishing

FLOOR sanding and finishing, asphalt rubber, plastic tiles, linoleum. Call Callaway, DL. 6131; AL. 3071.
FLOOR sanding and refinishing. Norton, RAndolph 7374.

Grading—Excavating

BULLDOZER WORK, $6.50 per hr. T. D. 9 front end loader, $9 per hr. Driveway basement. EV. 3809.
BULLDOZERS, LOADER, FILL DIRT. CALL MILTON MAYESKE, FA. 6624, DAY OR NIGHT.

Hauling

FRONT END LOADER: dump trucks, black rich topsoil with or without Bermuda, $10 per load. Gravel, rubble, etc. EV. 3641.
BLACK woods soil. The best you can buy. We fix yards and rock work. CH. 7327.
CRUSHED stone, sand, fill dirt, notes, top soil, gravel, sawdust. EA. 3021.
SAND, Gravel, Sawdust, Top Soil. Also fill dirt. RAymond 4720.
SAND, stone, sawdust $7.50 ld. Flagstone, topsoil. DL. 7131.

Landscaping—Tree Service

GI JOE tree expert. Trees pruned, fertilized and food treated and removed. All work guaranteed. Fully insured. EXchange 1888.
WE DO ALL types of landscaping. Years experience. CR. 4988 days; CR. 1707 nights.
LANDSCAPING, grading and blowing. Reasonable prices. Free estimates. AM. 4978.
WOODS topsoil, gravel, rocks, flagstone and grading yards. CH. 3017.
AJAX Tree Experts—All work guaranteed. Free estimates. AT. 0435.
EXPERT tree removal. Fully insured. Taylor Tree Serv., FR. 1706.

Moving

HOUSEHOLD moving. W. M. Douglas. AMherst 9238. FRanklin 9189.
MOVING, IN AND OUT OF TOWN. DAVIS TRANSFER. AM. 7190.

Painting and Papering

PAINTING, papering, carpentry, general repair work. All work white labor. Guaranteed. EL. 6846 or BE. 9737. L. J. Brooks.
JAMES & PHILLIPS painting and decorating, also wallpaper removed with steam. $12.50 room and up. DL. 0284.
PAINTING — WALL PAPERING CHEAPEST RATES. A-1 REFS. FRED HOLLAND. LA. 1492.
PAINTING—Inside, out carpentry, screening, additions, tupering, gen repairs. Dale Contractors. DL. 7100.
PAPERING and painting. Clean, white workmen. Guaranteed work. E. T. Cantrell, BE. 5587.
PAINTING, papering, guaranteed work. White labor. H. Sutton, BE. 4788 after 3 p.m.
SUPER Kemtone, paint or paper, $16 up, room. Materials furnished. Raymond 9061.
PAPERHANGING, 25 years' experience. Low prices, white labor. CYpress 3243.
EXPERT PAINTER would like small jobs. 15 years in business. Rowland, WA. 3433.
FREE estimates on inside or outside painting. Reasonable. Reliable. CA. 1493.
PAINTING, papering and repairing. Best ref. Quick service. Anytime. DL. 6371.
RMS. papered $10; Kem-Toned, $5. Pic. plast. Elijah Webb, RA. 5090.
PAINTING, papering, floor sanding. Small monthly payments. RA. 6489.
PAINTING AND REPAIR. REAS. WA. 9106.
WE can do your painting, repairing now! FRanklin 5611; Dixie 6024.
PAPERING, $10 up. Painting. Do my own work. AT. 5334.

Plastering

PLASTER patchwork, rooms painted, $7 up. Outside painting reasonable. FR. 5054.
PLASTERING. Patch work a specialty. White labor. Mergitt, MA. 5709.
PLASTERING and patch work, white labor. Paul Brush, EVergreen 5685.

Plumbing

MURHEAD & Son Plumb. Co., remodeling water htrs. Rprs. FR. 2484.
L. L. DRIGGERS Plumbing Co. New and repair work. Guaran. WA. 6659.

Roofing and Guttering

PROMPT RELIABLE REROOFING ROOF REPAIRS. CARL STROUD, 505 Holderness St., SW. RA. 2083.

Septic Tanks

SEPTIC tanks cleaned, $15 and up. Rpd., installed. Charles W. Searles Jr., CH. 6663; BE. 6991.

Services for the Home

FOR lawn and hedge service call D. C. Turner, Lithonia 6171.

EDUCATIONAL—

Schools and Colleges 46

AIRLINES NEED
WOMEN for passenger relations and high grade public contact positions, reservations, communications, hostess. Find out whether you can qualify for short training. Get full information today. Call ALpine 4450 or write Central Tech. Inst., 184 Pryor St., SW., Atlanta.
HIGH SCHOOL AT HOME
AMERICAN SCHOOL
CHARTERED 1897
56 YEARS' SUCCESSFUL OPERATION
OUR graduates have entered over 500 colleges. Write for free booklet. Dept. "A." P. O. Box 412, North Side Station, Atlanta, Georgia.
CENTRAL TECH INST.
ARE interviewing men for television training in this area. Will not interfere with present employment. Placement Service. Approved for veterans. Call AL. 4450 for information.
FOR STEADY employment, LEARN BEAUTY CULTURE. Full-time or part-time day class for shift workers. Call or write MOLER COLLEGE, 341½ Marietta St., ALpine 3209.

EMPLOYMENT—

Help Wanted—Male 47

ACCOUNTING CLERK
AN UNUSUAL opportunity for a young man with clerical experience and working knowledge of debits and credits to learn and assist in our advertising accounting work. We need someone between 24-30 for permanent work, familiar with calculator and adding machines.
THE work is downtown. 5 days per week, hospitalization, vacation and other employee benefits.
CALL Mrs. Hanson, WA. 5050, Ext. 255.
YOUNG MEN (2), ages 21 to 31. Interested in entering internationally famous business, full or part-time. No traveling. Guaranteed salary from $1.70 to $2.50 per hour. Excellent working conditions, neat appearance and high school graduate. Real future with prestige for right persons. Interviews by Mr. Howard, 1 p.m. to 10 p.m. Apply 101 Carnegie Way, NW.

YOUNG MAN
GOOD opportunity to learn and advance in finance business with local branch of national organization. At least 2 years of college or equivalent business experience. Car furnished. Ages 23-30. See Mr. Teer, Universal CIT Credit Corp., 680 W. Peachtree, between 2 p.m. and 4 p.m.

Help Wanted—Male 47

CARRER OPPORTUNITY
LARGE corporation needs seven men immediately to fill positions created by recent promotions and planned expansion.
MINIMUM qualifications are:
1. One year sales experience or two years college.
2. Must have car.
3. Must be available 40 hours per week.
4. Likable personality.
5. Ages 21-45.
WE PROVIDE:
1. Exclusive protected territory.
2. Free hospitalization.
3. Exceptionally large monthly bonus in addition to regular earnings.
4. We furnish all prospects.
5. Not a job, but a career.
6. Probability of being promoted this year to a $12,000 salaried position (4 men).
7. $8,000 alone in advertising exclusively in your territory.
THIS opportunity will never again be available. Training provided by 5 Georgia experts in our field. Come to the Peachtree on Peachtree Hotel, Tuesday and Wednesday from 3 p.m. to 10 p.m. Ask for Mr. Cooley. We have been serving our customers for 48 years and have an excellent nationwide reputation.

Blue and Gray Cab Co.
Has Openings for
TAXICAB DRIVERS
AGE 25-50 (no drunkards). Permanent, excellent earnings, $40 to $75 for 6-day week day or night shifts. Apply in person only.
371 Central Ave., SW

SERVICE MANAGER—For progressive 200-car dealership. IMMEDIATE OPENING. Thriving industrial and agricultural city. Excellent salary and bonus proposition for man with proven record, factory recommendations, ability to handle men and produce volume. Must have excellent character, educational and technical background, preferably with Oldsmobile experience. If interested, call R. L. Hearn, Jr., President, HEARN OLDSMOBILE CO., INC., ANNISTON, ALABAMA. PHONE: ADams 7-1636.

NATIONAL FINANCE
ORGANIZATION has opening for adjuster, young man 21 to 27 interested in a future. Salary, paid vacations and other benefits. Car furnished. Free to travel. Apply in person, 9 to 5 p.m. General Acceptance Corp., 520 W. Peachtree, Mr. Murphine.

BODY MAN
WE HAVE an opening for one good body man. Must be experienced and capable of doing quality work. A good job can clear $100 to $125 a week. See Mr. Strother.
CENTRAL CHEVROLET
2930 PEACHTREE ROAD

3 MANAGER TRAINEES FOR LOAN OFFICE
AGES 21 to 26, must have car. Experience preferred, but not necessary. Expanding company offers great opportunity for ambitious young men. Apply in person.
UNION LOAN CO.
216 P'TREE ARCADE
ROUTE man wanted for Northside retail milk route. Prefer man between ages 24 and 40, who has had experience on outside route work. This is a good route and pays above the average for this type work. No Sunday work. Must be able to furnish good reference and apply in person. Please do not phone. Ponce de Leon Dairy, 1334 LaFrance St., Northeast.

OFFICE MANAGER
CREDITS, collections, bookkeeping, typing. Experience preferred. Liberal compensation, excellent future. Apply in person or by letter stating qualifications.
Bailey Furniture Co.
488 FLAT SHOALS AVE., SE

MANAGER-TRAINEE
UNLIMITED opportunity for young man to learn the finance business. Requirements, must be 21-26 years of age, have car and be willing to work for future vocation. Mr. Chatham, Superior Loan Co., 68 Peachtree, NW.

SERVICE MAN
TO CALL on established service accounts. Customer list furnished. Will train right man. Earn $50 week while training. Must be married, reliable and have good car. Apply 735 Spring St. for interview appointment, 1:30 to 3:30 p.m. only.

PART TIME
HIGH SCHOOL education, car, preferably married, top pay, short hours. Apply 291 Techwood Dr., N. W., 7 p.m., Wednesday or Thursday.

YOUNG MAN
WANT ambitious young man to learn business. Help in sales, shipping department, etc. Fine opportunity for one that wishes to succeed. Draft exempt age not over 30. Being able to type helpful. Reply in confidence to K-59, Journal-Constitution.
TERMINAL manager at Charlotte, N.C., old-established class, one common carrier has immediate opening. terminal management experience necessary. Interview granted on basis of qualified applicant's clear statement of experience and personal characteristics. Write Mason Thurston Motor Lines, Wilson, N.C.

MYRON F. FREEMAN & BROTHER
WANTS 2 well-groomed, well-educated young men of good character to train for sales management. Apply in person, 105 Peachtree St., Walter R. Thomas, Pres.

TOOL DESIGNER
EXPERIENCE required in all die work. Machine design experience desirable but not required. Ability and willingness to work future is unlimited. Apply in person at Southern Wire and Iron Works, 441 Memorial Dr., SE.

ARCHITECTURAL ENGINEER
PREFER Registered man to handle office and field administration work in Architect's office. (Not drafting work.) Phone AL. 4502. Mr. Copenhaven.

DRAFTSMAN
YOUNG man with mechanical engineering training and experience. Permanent position with local manufacturing concern. American Art Metals Co., 433 Bishop St. N. W. EM. 5361.

STOP RIGHT HERE
NATIONWIDE sales organization has openings in Fulton and DeKalb Counties for two licensed A. & H. insurance men. Write D. G. % Journal-Constitution for further details.

WHEEL ALIGNMENT MECHANIC
MUST be reliable, steady worker. Good salary depending on ability to produce. CY. 4334, CH. 0709.
NEED three men to work 5½ days a week. Apply 8 to 8:30 a.m. 801 Bona Allen Bldg.

Employment Agency—Male 48

A-1 Employment Serv.
INTERVIEWS 9-2
GEN. Office—Sales, travel, some. 25-35, single ..... $300-$345
BILLING Clerk, exp. $275
CAS. Ins. exp. (hsp. of risks and liability claims $450
CAS. Adj. Exp. Workman's Const. fidelity, surety bonds $450
CLAIMS Adj., trainee, college ..... Open
SALES, Auto furn., college grad., travel, 20-30 ..... $300
STOCK Clerk, at least 2 years on last job, 20-24, 5 days $250
STOCK Clk., 25-35, at least 2 years on last job, HS grad $275
STOCK Clk., 22-38, at least 1 year on last job, HS grads $190

401 Peachtree Arcade
4th FLOOR—RIDE ELEVATOR

EXECUTIVE SERVICE
"SERVING More Than 25 Years"
INTERVIEWS 9-5
OFC. MGR.-BOOKKEEPER—Small office, long firm ..... $350-$400
TIMEKEEPER, age 60 wks. work, Const. exp. $325
OFC. MGR. TRAINEE—Some shand, age to 25, full firm, $275
GENERAL OFC. MAN, age 20-30, local firm ..... $225-$250
CREDIT MGR. TRAINEE—Well established firm, 21-35, $225-$250
ACCOUNTANT—23-35, Degree preferred, exp. ..... Salary Open
SALES TRAINEE—College grad., 21-30, light product $325
FIRST SALES REP.—Wholesale appliance selling exp. to $10,000 up
DIST. SALES MGR. 30-45. Prefer bulk food exp. ..... $7,500 up

EXECUTIVE SERVICE
Rm. 1717, At. Fed. Sv. Bl. WA. 5430

PRIVATE EMPLOYMENT
Immediate Openings
Plan Purchasing Agent, 30-40, Jr. Ind. Eng., 1 yr. exp. $390
Ind. Eng. Grad., Begin $300
Textile Eng. Grads. ..... $300-$350
Tech. Mgr.—Appl. Cat fum. $750
Mech. Sales—Car furn. $325
Underwriter Clerk $250
Acct. Major—Atlantan $350
M. E. Grads ..... $350-$390
Textile Chem. Sales ..... High
The Private Employment Service
—Conscientious. Confidential—
403-4 Chamber of Commerce Bldg.
33 N. PRYOR ..... APLY: 9-1

Personalized Emp. Serv.
OUR FEE ONE WEEK'S WAGES
STORE mgr. hdw., etc. $250
COOKS, grill men ..... to $250
MIDDLE age, pleas opr. $240
WAREHOUSE, bdg. mtl. $225
SODA MAN $220
MECH. auto ..... Open
BAKER ..... Open
ROUTE, vending mach. ..... Open
BODY FENDER man ..... Open
10 SALESMEN, varied ..... Open
ENGINEERS, all types $350
FOOD MGR. TRAINEE ..... Open
6 NORTH AVE., NW ..... EL. 3622

CAPITAL PERSONNEL
TRAINEE—Excellent opportunity for young man, 23 to 26, with large national co. Will train at factory and in Atlanta for 6 mos., then relocate. Must be presently employed. Start $5,600 with excellent future.
ESTIMATOR—Under 35, with good background in heavy construction estimating. 5 days. Atlanta location. $4,000 to $5,000.

310 FORSYTH BLDG.
Mutual Personnel Serv.
Atlanta's Only Excl. Male Agency
SALES TRAINEE, lg. nat. firm, college grad., 24-28 ..... $300-$325
30 RETAIL SALES, H.S. grad. some college, sales exp. preferred.
(3) SALES ENG., ME. or EE. degree req., age to 35 ..... $325-$450
SALES, exp. heating and plumbing supplies ..... $300-$350+
For Selective Positions See
Claude C. Mason Jr.
Mezz. Fl., Piedmont Hotel, MA. 1763
Martin Employment Serv.
CASHIERS, NCR opr., super. manner ..... to $60
Butcher, restaurant exp. ..... $50 up
Salesmen, exp. billing supplies ..... $500 plus
984 Peachtree St., N. E. ..... EL. 3771
BLACKWELL PERSONNEL
1515 Candler Bldg. ..... MA. 7020

Employment Agency—Male 48

ROBERT JARRELL PERSONNEL
TIMEKEEPER, constr. exp. ..... Open
So. Ga. ..... Open
TRAINEE, meet public, Jax, Fla. $200
SALESMAN, some book work $275
16 P'TREE ARCADE, AL. 4533
MAIN FLOOR—LOWER LEVEL
DIXIE EMPLOYMENT SERVICE
708 Volunteer Bldg. ..... CY. 7814
AGGRESSIVE EMPLOYMENT
1091 Healey Bldg. ..... CY. 7601

Salesman 49

CHEVROLET SALESMAN
IF YOU can sell we offer an excellent opportunity and permanent connection with Atlanta's oldest Chevrolet dealer. Our reputation, location and compensation plan offer unlimited opportunities. See J. H. Conn or E. T. Young.
"The Old Reliable"
JOHN SMITH CO.
Established 1869
330-40 West Peachtree St., EM. 5661

EXPERIENCE UNNECESSARY
YOUNG MEN, between 20-40, for direct selling work in our Atlanta branch. Men selected will have all year round permanent positions and opportunity to advance. Must have car, good appearance, pleasing personality and be willing to work hard and follow our sales program. Earnings will be on a commission and bonus arrangement. Life, sickness, family hospitalization and surgical insurance available. Phone 47-5226 for appointment. Anchor Post Fence Division of Anchor Post Products Inc.

$500 PER MONTH
IF YOU are able to supervise your work, have a car and need to earn $500 per month, Apply 320 Healey Bldg.
SOUTHERN mfg. wants experienced and dependable salesmen. Show affiliations, to handle fast growing line of formals, shown in miniature. 90% delivery on all bona fide orders. Excl. comm. Territorial rights. No objection to non-conflicting line. Territories open: Pennsylvania, Maryland, Washington, Va., W. Va., Kentucky, Tennessee, Ga., Fla., Ala., Miss., La. Please state particulars in first letter. Confidential. J. P., 311, Journal-Constitution.

MEN
IF YOU are between the ages of 23 and 55 and willing to work hard to earn $93 per week to start, have neat appearance and own auto, come in for interview. I do not have a man working making less than $125 per week. Apply 8 a.m. sharp, ask for Personnel Manager, 1369 Spring St., Northwest.
OPENINGS for salesmen to represent the Ga. plan, indorsed by the Ga. Medical Association in Atlanta and central Ga. Hospitalization, health and accident and life. Experience unnecessary, leads furnished, complete training. Call or write Mr. Nick Lingaro, Ga. Life and Health, 1106 William-Oliver Bldg. Between 9 a.m. and 1 p.m.

SALESMEN
EXPERIENCED or inexperienced. 1 week paid of hospitalization leads and will train you to sell. You must have a car and be willing to put in unlimited hours. A wonderful future in all fields. If you want to make the grade see Mr. Wendie at 1022 Grant Building.

SALESMEN
LAST AD you will ever answer, if you have the will to work hard for unlimited income. Leads have ever made before. Car necessary. This is hospitalization with all leads furnished. See Mr. Wheeler, Jr., Room 606 in the 101 Marietta Building.

SALESMEN
PROMOTIONAL
If you can travel extensively, understand principles of negative selling, and are able to finance yourself for two weeks, you can get $75.00 and more each month. P. O. Box 658, for appt.
REPRESENT All South Chemical Co. in your area, full or part-time. Every commercial establishment and public institution a prospect for profitably selling products. Personal assistance in training. Protected territory and liberal commission arrangement. P. O. Box 71, Decatur, Ga.

SALESMAN
EXPERIENCED electrical supplies. Following with electrical contractors. Represent wholesaler. Salary and incentive. State experience. Strictly confidential. C. A., 310, Journal-Constitution.
YOU can earn good money and be your own boss as a landscape advisor. No experience necessary. Initial training and check the 1st week. Phone FRanklin 2870. E. L. Cramp, 1832 Veterans Drive Southwest. Interview 1 to 5 p.m. Thursday and Friday.
HOME FURNITURE CO. needs floor salesman, prefer married man 30 or under. 10 is easy at four and half. Apply in person. Home Furniture Co., 86 Alabama St., SW.
SALESMAN with a following in the Southeastern States to represent a well-established manufacturer of fine jewelry, platinum and diamond ring mountings and wedding rings. Not subject to a non-conflicting line. P. B., 273, Journal-Constitution.

Telephone Solicitors
EXPERIENCED in tickets and advertising. 6 weeks work, starting immediately, from our phone. Call ATwood 5852.
WANTED—Dealer for Watkins product. Nationally known line. Good commission on sales. Car necessary. No experience necessary. Apply 9 a.m. to 1? 419 Capitol Ave. SW.
2 YOUNG men, 18 or over, free to travel, transportation paid. Excellent opportunity, short hours. See Dist. Sales Mgr. between 8 and 9 a.m., 207 Volunteer Bldg.
SALESMAN for office desk accessories. Also new creation in ladies' wooden handbags, manufactured in Atlanta. Nella Fashions, 189 Peters St., SW. CY. 3029.
EXPERIENCED route salesman over 30 for permanent, 5-day-week job to work established route in Atlanta and suburban area. Good future. Call CA. 6614.
IF YOU CAN SELL or think you can or would like to call CY. 2234 for appointment.
THE smallest ad and the biggest opportunity in this paper. MA. 4911.

Instructions—Male 51

LEARN TV AND ELECTRONICS. Big pay, future security. Write BAILEY SCHOOL, 1636 S. Grand, St. Louis, Mo.

Instructions—Male, Fm. 52

AIRLINES TELEVISION training. Write Central Tech Ins., 184 Pryor St., SW. No. 208 or call AL. 4450 for information.

Trade Schools—Male 53

VETERANS—LAST CHANCE TO START training at L. T. I. if you were discharged before August 20, 1952. New day and night classes now forming. Apply now! Classes limited! INDUSTRIAL TRADES INST., 426 W. Peachtree St. ..... AL. 5069.
TRAINING WITH INCOME. Earn $10 day while learning, diesel, auto, refrign., machinist, body work. 410 Ga. Sav. Bank, 11 to 4 except Sat.

Help Wanted—Female 55

SALESGIRLS
AGE 22-38.
IMMEDIATE permanent position in our local candy store. Beginning wage, $38 for a

Situations Wanted—Male 62

SHORTHAND, typing fast and accurate correspondence, mathematics and office procedure. 10 years experience. Veteran. $325. LAmar 3778.

Dixie 5597

WAREHOUSE SUPT., now employed, age 44, seven years' experience industrial chemicals. Bondable, references. N. E. 36. Journal-Constitution.

PURCHASING AGENT—Buyer experienced, personnel, general office, secretarial. Relocate. L. O. 284 Journal-Constitution.

DESIGNER—Tolls and machine shop, 4 yrs. diversified expert. Some arch. A. G. 309, Journal-Constitution.

MIDDLE-AGED man experienced in shrubbery and flowers, wants work. N. E. 43, Journal-Constitution.

MARRIED VET., age 23, 3-yrs. pre-med, at Emory, 4-yrs. Navy electronics. AM. 3968

SERVICE STATION attendant or help, experienced, references. EM. 4907

VETERAN, 26, desires learn trade. Consider any work. FAirfax 9646.

Situations Wanted—Female 63

THOROUGHLY experienced executive secretary now employed, wishes change. Has handled small office, keeping of books for semi-annual audit. Knowledge of shorthand and all office machines. Experienced in route selling of soft drink and beer wholesaler, payrolls and reports. Call VE. 7-8619 after 8 p.m. or write R. Y., 58 Journal-Constitution.

ACCOUNTANT-OFFICE mgr. desires permanent position with reliable concern, requiring personnel of character and integrity. Can offer 15 yrs. exp. Audit, set indirect statements, taxes, credits, full charge supv. B.C.S. degree, acctg. major, Single, mature in thirties. L. E. 42 Journal-Constitution.

STUDENTS attending college, some of which are qualified for office employment, desire full or part-time work. WA. 9241.

AVAILABLE NOW—5 typists, 40-60 wpm. one yr. or more college training to complete. Can work after 22 noon. Also other part-time help available. Call Toombs, AL. 6803.

CAPABLE, cultured woman, experienced in fire and automobile insurance, real estate, several years with large corporation. Would make excellent receptionist. Call VE. 8695, or after 6 p.m., VE. 3398.

ALERT and efficient typist-bookkeeper seeks permanent and telephone work. 7 years' varied office experience. Desire well-paying position. Exchange 7930. VErnon 5067.

PART TIME bookkeeping, small accounts, weekly or monthly basis. Reply experienced in all phases of bookkeeping and public accounting. CY. Dixie 3501.

EXPERIENCED general office work, bookkeeping, typing, managed business desire one-girl office with responsibility. E. P., 165, Journal-Constitution.

EXPERIENCED speed cashier. Food checking preferred. Also drugs and cosmetic experience. Brookhaven or Buckhead section. Call Exchange 6595.

YOUNG LADY, 31 years old, graduate Smith Hughes Comptometer School, desires job. Phone East Point West End. FAirfax 6356.

SLIGHT handicap. Marsh graduate wants office work, filing information, clerk. What have you? Convers. 2615.

EXPERIENCED secretary typist and dictaphone operator desires work to do at home. EVergreen 7977.

3½ YEARS experience light dictation, typing, general office work. Call Cypress 0679 after 5:30.

YOUNG lady experienced in bookkeeping, typing, clerical, desires position. EMerson 2398.

EXPERIENCED steno-secretary, $225 minimum. Call LAmar 5269 after 5.

EXPERT typist desires typing at home. Pick up, deliver. Fairfax 9826.

Help Wanted—Male (Col.) 64

46-65 YRS. Dependable help wanted in ice cream plant. Must be clean and possess clean habits. No experience required. Labor. Apply 637 East Lake Drive, Decatur (on South Decatur car line), between hours 8 a.m. and noon.

LABORERS NOT AFRAID OF WORK TO LEARN SEMI-SKILLED AND SKILLED JOBS. INSIDE WORK CHANCE FOR ADVANCEMENT. SOUTHERN WIRE & IRON WORKS, 441 Memorial Dr., SE.

GRILL MAN

EXPERIENCED, fast, dependable. Report in person to Chef Davis, Dinkler Plaza Hotel.

WANTED—Experienced man to operate to cleaning room. New Method Laundry Co., 560 Fifth St., NW.

CURB BOYS and dishwasher, for part time work. The Pickrick, 891 Hemphill Ave., NW.

WANTED, 10 brick layers, job in Doraville. CYpress 8531 after 8 p.m. Walnut 2350.

Help Wtd.—Female (Col.) 65

TWO girls, 21 to 35, high school education, neat appearance, legible hand, for positions in branch offices. Paid vacations and insurance. 5 days $22.50 per week. Apply in person, R. E. Lee, 311 Edgewood Ave., SE.

NURSE-COOK-MAID, 9 to 7:30, 5 days. Stay on one night week, off Thursday and Sunday. $25 week. Must have references from North Atlanta. Call Elgin 1796 after 9 a.m.

WANTED, Shirt girl, 3-girl unit, 5-day week. Excellent pay right person. Come ready for work, Joe May Cleaners & Laundry, 352 Ponce de Leon.

EXPERIENCED cook and maid, full time, wanted to live on lot in terrace apartment. 1 day a week off. $25, board furnished. EXchange 5262.

MAID, nurse, settled woman, nice quarters, quarters to live in. Druid Hills section. Health card and references. CRescent 2753.

EXPERIENCED pantry woman, good salary, no Sundays. Apply in person between 15 and 3 p.m. 2882 Peachtree Rd., NE.

GOOD JOB for live-in nursemaid. Off Thursday every other Sunday. References. Excellent salary. AT. wood 8358.

EXPERIENCED dishwasher wanted, food hours, good pay. Sundays off. Apply in person, Tasty Town Grill, 67 Forsyth St.

WANTED, experienced cook, North side. References 5 days, Thursdays and Sundays off. Cherokee 2828.

WANTED—2 shirt operators, must be experienced. Apply Beale's Laundry, 137 Ivy St., NW.

EXPERIENCED pen marker for starch work. Apply A & A Laundry, 867 McMillan St., NW.

GENERAL maid, live in preferred, must have excellent references and experience. CH. 4628.

PRACTICAL nurse, middle-aged, to live on. Must love children. Cherokee 7104.

EXPERIENCED restaurant cook. Apply 381 Moreland Ave., SE.

EXPERIENCED shirt girl, $25 week. Full time. Call VE. 7718.

Help Wtd.—M. & F. (Col.) 66

EXPERIENCED cook. Apply Young China Restaurant, 475 Ponce de Leon.

Help Wtd., M&F, E.Agcy.. 66-A

Martin Employment

Peachtree St. EL. 5771

ATLANTA DOMESTIC SERVICE

CALL US FOR DOMESTIC HELP

CYPRESS 3571

PIONEER EMPLOYMENT

214 GRAND THEATER BLDG.

Help Wanted—Male (Col.) 67

COLLEGE AGED Christian man wants job with good Christian family as hunter, yardman and cook, years experience, best references. Prefer farm or lot. RA. 0255, Lee.

MAN WANTS YARD WORK. VE. 6102

Sit. Wtd.—Female (Col.) 68

EXPERIENCED maid wants job, 5 days, references. Decatur-Avondale. Call Mountain 4111.

CAN SELL practical nurse, desires 3 days, hours duty. AM. 4787.

COLORED practical nurse available for relief work. Calhoun 5057.

WANTED, Nants Wed. Sat. Prefer ironing. MA. 5172.

EXPERIENCED maid available, 5 days. Call Cherokee 3160.

Sit. Wtd., M.&F., E. Agcy. 69A

GOOD HELP—All types, home and business. We deliver. EL. 3622.

GOOD HELP—All types, home and business. We deliver. CY. 3040.

FINANCIAL

Business Opportunities 70

FOR SALE—Established fertilizer manufacturing business, including fertilizer manufacturing products, fully equipped, only 4 years old, located in middle of fast growing West Central Georgia. Business has shown good profit for years. I'm 76 and want to retire. Write, phone or see A. A. Britt Sr., Thomaston, Ga.

POULTRY AND FISH

GOOD suburban trading area $1,000 per week. Cash and carry business. Very profitable. Mr. Shatterly, CA. 6448.

PAUL G. MADDOX CO., Realtors

WA. 6658 Standard Bldg.

Business Opportunities 70

FOR SALE OR LEASE

LARGE Masonry-constructed BROOM FACTORY, located on railroad in North Georgia. Fully equipped with all necessary machines, including 10 windows, 2 Baltimore stitchers, other machines and steam dying vat. Everything installed ready for operation. Will make special price to desirable party. Immediate possession.

ZACHRY SUPPLY CO.

661 Greenwood Ave., NE. EL. 4371

BEAUTY SHOP

EXCLUSIVE privilege in new, large shopping center in same building with new Colonial Store. (Center now under construction). Phone MA. 3569.

DISTRIBUTOR or MFG. AGENT. DESIRES factory connections that offer good sales opportunity. Covering greater Atlanta and Georgia. Ample warehouse space with Rwy. facilities. Call Mr. Wright, AL. 7471.

MODERN 2-bay porcelain enameled Shell Service Station for rent in southwest section. Now doing good gallonage, with even greater potential. Call WA. 7366, Kalb, between 8:30 and 5 o'clock.

CHOICE ESTABLISHED MOTEL—Hwy. 41, Atlanta area—Tax Books show consistent record volume. An unusually good buy that rings the cash register loudly. EM. 2758, Wade Broome, Rm. 2640 Stewart Ave. SW.

FRUIT and produce concession for sale in Atlanta's busiest drive-in grocery. Now doing very good business. Must sell because of outside interest. For further information, write D. R., 58, Journal-Constitution.

TODAY'S BEST BUY!

$10,000 YEAR NET

HIGHWAY drive-in, Beer, short order, good cash service. Records open. AM. 5332, RA. 8311.

Complete Real Estate Service.

Sales, Rentals, Management - Insurance. SITES for apartments, business property, stores, factories, and industrial locations. HOME OWNERS CO., 18 Auburn Ave., NE. LA. 8671.

WASHERETTE S. E.

GROSSING $1,100 mo., books open. Equipped with heavy-duty washers, $5,000 down. Appt. only. Siler, AL. 8144. LA. 5633.

DRUG STORE W. END

NETS $1,000 mo. Excellent corner location. Low overhead. Stock at inventory, terms on fixtures. AM. 8332, JA. 5331.

MOTEL, 11 units, near city limits, gets $950 mo. Total price, $35,000. Terms. W. M. Kilgore, AM. 8332, RA. 8311.

Barnes Realty 807½ Lee St.

LAUNDERETTE

GUARANTEED to net $600 and up per mo. Books open. This one is sold. Act fast. Davis, WA. 6602.

Rug Cleaning Plant

SACRIFICE. Rug and upholstery cleaning plant, doing good business. Owner AT. 4233, EM. 4236.

HARDWARE STORE. Large Atlanta shopping center. Good business. Inventory plus fix. $14,500. Will sacrifice for $9,500. Other bus. reason for selling. Owner, VE. 6741.

Ser. Sta.-Gar., N. E.

5 CAR shop, indept. lease. Doing good bus. Mod. equipment. $4,500 cash. Siler, AL. 8144. LA. 5633.

Looking for a Good Business — All TYPES—ALL LOCATIONS Write for Free Prospectus

Chas. Ford 57 Walton Atlanta

FOR SALE. Restaurant with grill. Fully equipped, good location. Sell at good price. For information call FA. 8806 days, CA. 7877 nights.

FOR LEASE—Beautiful restaurant. Takes small amount of cash to handle. Must see to appreciate. 926 Memorial Dr. SE.

GROCERY and market. Sacrifice for quick sale. Husband deceased, unable to run alone. CYpress 8630, Dixie 1143.

ROOMING HOUSE

ON Ponce de Leon, completely furn. Will make ideal boarding house. CY. 5911.

CAFE—TWO CAN OPERATE LOW OVERHEAD. SMALL CASH BALANCE. WA. 9795, AT. 1771, RIDLEY.

WE HAVE a buyer for all types of businesses. Sales right. Call 8-8463. Allied Realty Co., 1427 Candler Bldg.

SERVICE STATION

10,000 GALS. mo., $1,650 down. Bal. gets $64. 8-8463. AT. 1771.

FOR SALE—Service station, doing 20,000 gals. mo., S. W. area. P. O. Box 231, East Point, Ga.

GROCERY store for sale. Must leave town at once. Best offer buys. 131 Ashby St., SW.

FOR LEASE—Grill, base rental $100 mo. Between Avondale and St. Mountain. Amherst 1405.

SMALL grocery, reasonable price, good location. Call CYpress 9547, or MAin 5255.

FOR LEASE—Fully equipped air-conditioned restaurant, 216 Luckie St. Northwest.

N'SIDE dry cleaning plant. Quick sale. $5,000 handles. AL. 2210.

OPTICE BLDG. Soda $125 day bus. $1,500 cash handles. LA. 6997.

Business Opp. Wanted 71

WE'RE SELLING restaurants, cafe's, soda founts, drive-ins, etc. Like HOT CAKES. For action, LA. 6997.

HAVE A-1 credit, some cash. Much experience. Want small business. AT. 5549.

CASH BUYERS FOR YOUR BUSINESS. WA. 9795. RIDLEY, AT. 1771.

Money to Loan 72

EXACT FIGURES ON LOW-COST LOANS

12-Month Loans You Receive	Monthly Payments	24-Month Loans You Receive	Monthly Payments
$100	$ 9.29	$ 400	$16.25
200	17.17	500	20.00
300	25.25	700	27.19
500	48.00	1,000	38.71

THE figures shown include Interest, life insurance, recording fee. Absolutely no other charges. Any amount from $50 to $500 on same basis. WE GUARANTEE that when you come in you will find everything exactly as shown.

LOANS on furniture, autos, diamonds, co-signers, etc.

LIBERAL appraisals; friendly service. 37 years' lending to the people of Atlanta.

CHAS. R. HARTSFIELD, INC.

61 Poplar St., NW LA. 8048

2 Blocks From Old Post Office

A Night Loan Service for You

FROM 5 p.m. to 11 p.m. on weekdays. From 1 p.m. to 11 p.m. on weekends. Phone CYpress 4649. Tell us how much cash you can use. Pick up cash tomorrow at the office near you.

NORTH AMERICAN LOAN & THRIFT CO.

315 EDGEWOOD CYpress 2571

322 BROAD ST. CYpress 4649

117 E. COURT SQ. CRescent 3884

EMERGENCY LOANS

$50 to $2,500

WE SPECIALIZE

IN QUICK SIGNATURE LOANS

Local Loan & Thrift Co.

"To Be Sure—See Local"

72 Forsyth St., NW AL. 7632

LOANS $25 TO $300

Beneficial Finance Co.

96 Plaza W. S. W. AL. 4507

PERSONAL LOANS

Community Loan & Invest. Corp.

4 Conveniently Located Offices

Telephone WA. 2046

LOANS—$50 to $1,500

SIGNATURE LOAN & THRIFT CO.

605 Ashby St., NW RA. 2161

AUTO LOANS

ATLANTA ..... AL. 0411

EAST POINT ..... CA. 7704

Loans $50 to $1,500—Easy Terms

SOUTHERN SAVINGS BANK

6 Prior St., SW LA. 8681

CHECK our low ECONO-RATE

Franklin E. Davis, 24 Cain, N. W.

WA. 4177.

EMPLOYEES LOAN & THRIFT CO.

35 Marietta St. WA. 5169

Auto Loans: front door parking at Midland Finance, 337 W. Ptree.

UNIVERSAL AUTO FINANCE CO.

197 Spring St., NW LA. 0681

BANCPLAN FINANCE CORP.

108 Spring St., SW LA. 0681

COLUMBIA LOAN CO.

23 Auburn Ave. LA. 6655

QUICK LOANS. WA. 2756. SOU. DIS. COUNT CO., 220 Healey Bldg.

Financial Service 74

IN DEBT?

BRING us your bills. We'll arrange a budget to satisfy the demands of people you owe, and get you out of debt with payments you can afford.

NOT A LOAN COMPANY

No Security No Collateral

CONFIDENTIAL

FINANCIAL ADJUSTERS

329 Healey Bldg. Alpine 1618

"A Family Budget Service"

Loans on Real Estate 75

FREE ESTIMATES

REFINANCE, buy, repair, consolidate debts. No brokerage. Quick service. STANDARD FEDERAL Savings and Loan Association, Grant Building, 45 Broad St., NW. Phone MAin 6619.

READY CASH

ON WHITE and colored property. Easy terms. Will also buy 2nd mortgages. M. Blanchard, WA. 5670.

QUICK CASH

I WILL BUY YOUR 2nd AND 1st MORTGAGE REAL ESTATE NOTES. MR. PEEVY, CH. 1225.

FUNDS AVAILABLE

FIRST AND SECOND MORTGAGES

EMPIRE REALTY & MORTG. CO.

354 PEACHTREE MA. 8500

100% GI-FHA CONVENTIONAL

Statewide Service to Builders

Ga. Sec. Invest. Corp. LA. 4966

LET US make your loan. Prompt attention. C. G. Aycock Rlty. Co., WA. 2114

Loans and Real Estate 75

Construction Loans For Builders

J. H. Leathers, DE. 5508; CR. 2315

Leathers Rlty. Corp., 125 W. P. de L.

READY funds on approved loans. 2nd mortgage notes bought. Geo. A. Campbell, MA. 6838.

GI, FHA and Conventional Financing

W. B. LEEDY & CO. CY. 7758

Wanted to Borrow 80

WOULD like to borrow $5,000 for 90 days, secured by government invoices. P. B., 78, Journal-Constitution.

LIVESTOCK-POULTRY—Livestock

ATTENTION

SPECIAL sale 150 to 200 head of springers and milk cows Friday, Aug. 6, 1 p.m. Don't miss this sale.

REGULAR cattle sales, all kinds, Tuesdays and Thursdays, 12 noon. Let us sell your cattle for you and be assured of top market prices.

SPECIAL mule and horse sale Monday, Aug. 9, 11 a.m.

YOU are always welcome at Hasty's.

HASTY'S AUCTION CO.

57 Brady Ave., N. W., Atlanta, Ga.

VE. 1164

ARE YOU LOOKING FOR THE BEST CATTLE MARKET?

WE'VE GOT IT

AT OUR NEW LOCATION

SALES Tues and Thurs each week. We will have all kinds.

RAGSDALE-McCLURE COMMISSION CO.

68 Brady Ave., NW EL. 8858

ATLANTA, GA.

WE NOW HAVE with us Mr. Lillard Cox, one of the top-gaited horse trainers of the country. We have room for a few extra horses, board and training. Also will give show riding lessons. Call CY. 1644, nights DE. 5269. Fuller-Gay Co., Atlanta, Georgia.

HERD of tested grade Herefords, 17 cows, 7 steers, 6 heifers, 1 Woodrow-Domino bull. Best offer. McGuire, Phone Griffin, Ga. 3558.

SMOOTH GAITED, gentle Welsh pony, saddle and bridle, $175. CH. 6098.

WILL sell or trade beautiful white mare for gentle chesnut gelding. CH. 6611.

TOP quality dairy cows. DAN AUSTIN JR., DE. 4976.

SMALL saddle ponies and horses. CH. 1585, VE. 6576.

Poultry

WANTED: Electric incubator, 4 to 4 tray size, good condition. Calhoun 3723.

Dogs and Puppies

3 ENGLISH SETTERS, 4 months, out of quality dogs, $35 each. Three for $100. Male English Setter, 18 months, $65. Guaranteed to please. S. Shipp, Dallas, Georgia, phone 892.

FRENCH poodle puppies. Black miniature, unusually healthy, excellent bloodlines, AKC registered. P.O. Box 234 Northside Station, Cherokee 8393.

SUMMER CLEARANCE. Beautiful show shelter guaranteed and grown stock at SSCG, minimum prices. Some 1-4 off. Terms. FRanklin 3906.

REGISTERED cocker pups, beautiful champion stock, black and buff, distemper shots. Wormed. Will be medium size. EVergreen 2209.

DOBERMAN Pinscher, black, male. AKC registered, excellent pedigree, 10 weeks old, $75. CHerokee 8407.

PAIR good fast-going pointers, 4 years old. One will do it all. Subject to sell separately. CRescent 6539.

8 AFFECTIONATE, thoroughbred Collie puppies, 7 weeks old, $25 males, $15 females. LAmar 8713.

REGISTERED Cocker puppies, temporary distemper shots, wormed. Reasonable. CRescent 2869.

GERMAN SHEPHERD, male, registered, 1½ years. Extremely fond of children. Cherokee 3055.

EIGHT of the finest AKC pedigreed Collie puppies anywhere, six weeks old, $35. VErnon 6902.

REGISTERED cocker puppies—all ages, reasonable. Year-old Dalmatian female. CH. 9969.

DALMATIAN puppies, AKC registered, wormed, excellent markings. Evergreen 8359.

REGISTERED, female Boxer, one year old, $50. BElmont 5778, after 6 p.m.

Puppies and other pets. AL. 0411 Puppy Town, 149 Forsyth St., SW

10-lb. Kin Dog Food—$1.00

Standard Feed Stores, Atlanta

PUPPIES, small breed, fat and hearty, $10 each. Lamar 1396.

PUREBRED collie pups, females, $15. EVergreen 3073.

ENGLISH setter puppies. Purebred. Cypress 2765.

Cats, Kittens, Pets, Game

BIRDS, cages and supplies. The Bird House, 914 W. Ptree.

BUY, sell and trade pets all kind. 2956 Buford Highway.

SIAMESE kittens. Reasonable. Calhoun 3598.

Feed and Supplies

FLY Flakes, 5 lbs., $1.50; Dr. Legear Fly Spray, qt. 90c; Bee Brand Insect Spray, qt. 49c; 8% Clordane Dust, 1 lb. 69c. Kills ants, fleas and roaches. Standard Feed Stores, 8 Fairlie St. WA. 3638, 249 Moreland Ave., S. E. WA. 8431, 2979 Peachtree Rd., CH. 2036; Main St., East Point, CA. 4386; Smyrna, 106 Spring, 49-5757.

MISCELLANEOUS—For Sale—Miscellaneous 82

WE WILL NOT BE UNDERSOLD

NEW CLOSETS $22.00

NEW LAVATORIES $9.50

NEW BATHTUBS $55

NEW SINKS $7.50

USED BATHTUBS $17.50

USED LAVATORIES $7.50

Auto. Gas Water Htrs. $49.50

TERMS

Installation Arranged

REEVES PLUMBING

309 Courtland St., CY. 5449

JUST RECEIVED

40 DESKS Original oak finish. Some flat top, some roll top.

40 CHAIRS. All types, all in original finish. This lot of office furniture is extra clean and suitable to use in any office.

ATLANTA FIXTURES AND SALES CO.

104-106 Pryor St., SW MA. 2224

Via Block From Courthouse

FINEST TWIN

CASEMENT FANS REDUCED

REG. $62.95 $49.88

SAVE $13.07 extra! Most powerful, quietest we've seen. Famous Hom-Aire fits standard casement windows or sash windows over 36 in. wide.

SEARS, ROEBUCK & CO.

ALL 4 STORES

KITCHEN CABINETS

SOUTH'S LARGEST FACTORY

LOWEST PRICES

SINK, WALL-BASE CABINETS

Plastic and Linoleum Tops

LOW PRICED FACTORY SECONDS

Daily, 9-5; Sat. 9-2

DEL-MAR CABINET CO.

976 W. P'tree St., NE EM. 2432

Used Office Furniture

WOOD sectional bookcases, $4 to $7.50 per section.

66-INCH mahogany tables, $42.50 ea.

SMALL drafting table desks, $35.

WOOD single-drawer salesmen's desks, $15.

USED FURNITURE DIVISION

Horne Desk & Fixture Co.

37 PRYOR ST., N. E.

GOVERNMENT SURPLUS

Easy Portable Washer $9.95

5-gal. steel or enamel pitchers 25c ea.

Glass or Mattresses ..... $1.50 ea.

Metal Army Lockers $3.95

5-gal. Underwriters approved safety cans $1.00

Large Heavy Steel frying pans $1.00

GATE CITY FURN. CO.

163 Whitehall St., SW.

Paint $1.69 Per Gal.

90-LB. SLATE roofing ..... $2.60 roll

210-LB. SHINGLES ..... 10c roll

SCREEN DOORS ..... from $4.75

WINDOWS ..... from $3.75 up

New and Second Bldg. Supplies

JACOBS SALES CO.

45 Decatur St. Walnut 2876

NEW AND RECONDITIONED

PLUMBING SUPPLIES

COMPARE OUR PRICES

Building Specialties

PIPE CUT AND THREADED

Southern Pipe & Supply Co.

284 Decatur St., SE Atlanta

400 N. Omer St., East Point

BARGAINS—BARGAINS

Screen doors $4.95

Medicine cabinets $3.95

Floor tile, 9x9 ..... 9c

Windows, 28 x 54 ..... $4.95

Tile pattern vinyl covering 36c lin. ft.

Doors, 2 panel, 3x7 ..... $5.95

BUILDERS HDW. CO. MA. 9814

Across from Atlanta Police Station

For Sale—Miscellaneous 82

COCA-COLA MACHINE

3-MO.-OLD Vendolator, 270 bottles in rack. Sell in storage, cost $600. Sacrifice $450. (2 empty racks included.) Days, CY. 2278, nights, DE. 0657.

AUTOMOTIVE and industrial steel shelving. Hallowell work benches and shop equipment. Steel folding chairs and banquet tables for sale or rent. GEO. E. KINNEY BIN CO., INC. 727 Ponce de Leon Pl., NE. AT. 3-9[illegible]

RESTAURANT fixtures, office furniture and store fixtures, bought, sold and exchanged. New and used. ATLANTA FIXTURE & SALES, 104-106 Pryor St. SW. MA. 2224.

TURPENTINE pure ..... 85 gal.

LINSEED OIL pure ..... $2 gal.

LITTRELL HARDWARE CO.

274 Decatur St. AL. 2135

BOAT PLYWOOD—14, 16-ft. lengths

PLYWOOD—ALL KINDS

WILLINGHAM LUMBER CO.

2114 Piedmont Rd. NE. VE. 5357

RIFLE, Remington, pump action, 30-06, gas stove and 9-ft. refrigerator, good condition, luggage trailer. Priced reasonable. Amherst 6246.

Ornamental Iron Railing

CUSTOM quality, very low prices. FA. 7783 and nights, FA. 9775.

FOR SALE — 1 W. C., 30 W. wall display case, for storing biological supplies, damaged in transit. Good price. Call CY. 5071.

COMPLETE women's apparel fixtures for sale. Cheap. Have to see to appreciate. CHerokee 8720 for appointment.

APARTMENT-SIZE gas range, watch makers' benches, 36-inch exhaust fan. 450 North Highland Ave., Northeast.

CASH registers bought, sold, re'p'd. Add. machines, new and used. H. H. Nash, Inc., 90 S. Pryor. MA. 1742.

RESTAURANT equipment, all kinds. Fixture Sales Co. New location, 321 Edgewood Ave., SE. WA. 2469.

DE LUXE tent, 9x11, sewn-in floor, windows, zipper door, pegs, poles. New, $75. CHerokee 6443.

35 CALIBER Remington rifle. A good big game gun, $65. Call CY. 1644 after 6 p.m.

LATE model Electrolux with all attachments. In excellent condition. $30. CH. 9494. Ag.

BARTELL'S ARMY STORE—Tents, cots, tarpaulins, saddles. 97 S. Pryor. AL. 0871.

COMPLETE grill equipment, all stainless steel. AMherst 7022 after 6 p.m.

CASH register, also Remington typewriters, bargain. Thos. Duffy, WA. 5356.

SUPERIOR PLEG SUPPLY Plug Bargains 550 Piedmont, NE. 1698.

NEW, USED fixtures, Hotel and Rest. Supply Co., 382 W. P'tree. WA. 7451.

WOOD LATHS for fencing and trellis. Free if you haul. 407 Ashby St., SW.

REDWOOD PANELING, ALSO PINE. RAILROAD SALVAGE, LA. 9468.

150 FOLDING steel chairs and movable metal rack, $150. VE. 4271.

STONE and masonry steps, 75c each. You haul. 407 Ashby St., SW.

R. TREE, porch plants, china, silver, curios, pictures. WA. 1049.

CLEAN CINDERS. 612 North Ave., NW. MAin 1167.

FREE FIREWOOD — 407 Ashby St., SW.

Household Goods 83

WHSE. CLEARANCE

90-DAY GUARANTEE

GE air cond., 1-3 Hp. demonstrator, $125; sell $129.95.

TON GE air cond. demonstrator. Lost $449.95; sell $399.95.

TON Console air cond. New comp. $125.

4 APART-SIZE refrigerators, $59.95 up.

GE De luxe range $89.95

Gas range, automatic clock $49.95

GE dishwasher installed $119.95

THOR washer, auto. $59.95

DENIZE hotdrum $29.95

APT. gas range, New, cost $139.95, SPECIAL, $79.95.

14-INCH Motorola TV, second $79.95

YOUR G-E DEALER

BOB CARROLL CO.

2528 N. Decatur Plaza

EV. 3626

TELEVISION

12½ in. Raytheon cons. $69.95

10 in. Admiral comb. TV, radio, record player $75.00

17 in. Truetone cons. $99.95

21 in. Traveler cons. $119.95

12½ in. Zenith comb. TV, radio, record player $99.95

USED REFRIGERATORS

4 cu. ft. Crosley $40

5 cu. ft. Frigidaire $45

6 cu. ft. GE $60

6 cu. ft. Norge $60

7 cu. ft. Sanitary $65

7 cu. ft. GE $75

7 cu. ft. Norge $75

7 cu. ft. Kelvinator $75

ALL GUARANTEED

NO DOWN PAYMENT

$2 WEEKLY

PRIOR TIRE CO.

438 Peachtree St., NE. WA. 8866

SAVE UP TO $150

ON NEW 1953

REFRIGERATORS

FULL 5-year factory guarantee. New 1954 washers, ranges, TVs, rugs and furniture at unbelievably low prices. SPECIAL—TOP'S CLOSE-OUT on bedroom suites. Foam rubber and innerspring mattress combinations. SHOP anywhere you want. Don't buy until you compare TOP'S PRICES.

OPEN UNTIL 8 P.M.

DOGWOOD FURN. STORES

236 Mitchell St., SW AL. 8592

SALE

REPOSSESSED

Electric Portable

Sewing Machines

$14.50 to $49.50

5-YEAR GUARANTEE

WA. 7919, 167 Whitehall VE. 4514

Sewing Machine Shop

3 COMPLETE ROOMS of New Furniture, $299

Living Room, Bedroom, Dinette INCLUDES 7-pc. living room suite, 6-pc. bedroom suite, 124-pc. dinette outfit.

EASY TERMS

LAWRENCE FURN. CO.

85 WHITEHALL ST. SW

Gov't Surplus Bargains

200 SOLID OAK and wal. veneer chest of drawers, $19 to $17.50. 200 single and double beds, maple and wal. $7 to $9. 150 single mattresses, $6. 100 maple and blonde dressers, plate glass, 24x32, $12.50 to 12.50 off on new furniture. Stoves, lamps, chrome dinettes, etc.

MODERN FURN. CO. CY. 8651

918 Whitehall, Cor. Garnett

5-Pc. Chrome Dinette Suites..$39.95

Full-Size Gas Range $39.95

Floor Gas Furnace $79.95

9x12 Linoleum Rugs $5.95

9x9 Armstrong Asphalt Tile 6c each

5-Pc. Walnut Bedrm. Suites..$69.95

3-Passenger Metal Glider $28.95

CASH OR TERMS

CATE CITY FURN. CO.

163 WHITEHALL ST., SW

SOFA BED GROUPS

8-PC. sofa bed groups, $139.95; sectional sofas, $69.95; love seats, $59.95. We have bankrupt stock new and used refrigs., deep-freezers. TVs at prices you won't believe. Everything for the home. You name it, we have it.

COCHRAN-LEE FURN. CO.

82 Alabama St., SW. CY. 8081

MODERN living room, bedroom, dinette set, four chairs. Italian imports, sofa bed, chest, long bench, elegant formica-top coffee table, all Herman Miller, scooped chair, sofas, and Mrs. chest, twin beds, almost new. Must see to appreciate. Sacrifice due to transfer. ATwood 5161, after 5 p.m.

ANTIQUE mahogany bedroom suite, china cabinet, marble-top dresser base, hospital bed, springs and mattresses, desks, chaise lounge, gas stove, cold chairs, gliders, wicker set, bookcases, end tables, coffee tables, living suites, bichair. All selling at bargain prices to make room for new furniture. Herndon Transfer Co., LA. 0871.

CHEST, $13, chifforobe, $30; 5-piece plastic dinette suites, $35; discounts on televisions, refrigerators, ranges and all furniture. Special discounts on all porch furniture. Easy terms arranged.

ATLANTA FURN. CO.

152 Whitehall St., SW. WA. 9295

AIR CONDITIONERS

SEVERAL famous makes; new, nationally advertised; 5-yr. factory guarantee.

Installation, 2 years free service $15. LAmar 1298. 109 Walton St., NW.

USED BARGAINS

2-Pc. Living Room Suite $29.95

Metal Beds $5.95

Washstands ..... $2.00 up

Hall Racks ..... $9.95 up

Ice Boxes—good cond. ..... $10.00 up

AYCOCK FURN. CO.

70 Alabama St., SW.

OVERSTOCKED SALE — Office desks $30; upright pianos, $85; square and oval marble-top tables, marble-top dressers, marble-top chests, mahogany round chinas, mahogany bookcases. Victorian walnut picture frames, gold leaf picture frames. Furniture Dealers Supply Co., 381 Peachtree St., NE. AT. 0552.

REAL BARGAINS

GEORGIA POWER now offering only's best values in used appliances. Reconditioned and fully guaranteed ranges, refrigerators, washers, gas low, low prices. Terms. 3rd floor, 211 Decatur St. Free customer parking on Butler St. side.

DOUBLE French provential walnut dresser with hand-painted mirror, 36x45, condition like new, $350. $650 value. 1 pair black and gold antique hanging consoles, 36x18, $200, pair. 2 wal. and black open arm chairs, $200. Baker cocktail table, $70. CHerokee 9989; CHerokee 3361.

Household Goods 83

THIS WEEK ONLY

$150 ALLOWANCE for your old electric refrigerator (if freezing properly) on a 1954 2-door G.E. refrigerator, $224.95. (Old refrigerator down, 24 months to pay.

BOB SHELLEY

"Where Service is a Certainty"

273 Peachtree St. CY. 6311

OVER STOCK SALE

UPRIGHT pianos, $90; chest drawers, $10; china cabinets, $10; end tables, $2; gas ranges, $15; kitchen tables and 4 chairs, $12.

FUTRN. DEALERS SUPPLY CO.

381 P'tree St., NE. AT. 0552

NEW 1955 MOTOROLA TVS

17-inch $139.95

21-inch $159.95

We have plenty of them. Low down payment and easy monthly terms.

WESTCO, INC.

565 Ashby St., SW. FR. 4571

SOFA, $17; breakfast table, 3 chairs, $10; 9x12 rug, $12; utility cabinet, $10; antique table, $10; knee-hole desk and chair, $20; bedroom suite, $50; dining room table, 6 chairs, $27; miscellaneous items. CHerokee 1436.

WASHING MACHINE, fully automatic, GE. Very late model. Like new. Will sacrifice, $125. Will arrange payments, no money down. $10 per week.

1092 Peebles St., SW. RA. 4886

UPHOLSTERED glider, $30; porch chair, $3.99; rocker, $7.50; swing, $7.50; davenette, $10; dinette set, $30; linoleum, 12x15, $22.50; 6x9, $7.95.

Cooper Furn., 171 W'h'l. MA. 0449

8-CUBIC-FOOT Frigidaire refrigerator, separate freezing unit, fine Heritage chest, coffee table, 3-piece Drexel bedroom suite, pair of Gould Bird prints, other pictures and lamps. CHerokee 4658.

KRAKAUER, black ebony console piano, practically new. Georgetown galleries solid mahogany with double chest, also chest of drawers; large mirror and night table. Will sacrifice. ATwood 2385.

SPECIAL—Easy spin dryer washer, perfect condition, $59.50.

EUBANKS APPLIANCE

112 N. East Pt. St., E. Pt., CA. 8824

THE RUG SHOP

EVERY type of floor covering at substantial SAVINGS. Free estimates. 140 MITCHELL ST., SW. MA. 8584.

Bunkbeds, new $29.95

Sofabed, used $29.95

Bedroom suite $39.95

Washing machine, used $49.50

Southern Sales Co. CY. 1237

FURNITURE—5-room house, cheap. Living room, dining room, bedroom, tables, cabinets, rugs, washing machine, refrigerator. 2998 Grandview Ave., Northeast. CHerokee 1436.

FANS

CLOSING OUT varied stock; new; famous makes at cost. Only 29 left.

109 Walton St., NW.

FOR SALE—Mahogany living room suite, dining room suite, also two bedroom suites, all like new. Two 9x12 rugs, 621 Moreland Ave., NE. Phone DE. 6091.

LIVING ROOM SUITE, 2 sets springs and mattresses, 2 chests of drawers, porcelain top table, dining room suite, 2 floor lamps, stove, refrigerator. Calhoun 1338.

FURNITURE

BEDROOM, colonial maple, new, 3-pc., $85. Delivered. Mattresses, new, $25 up. 109 Walton St., NW.

G.E. refrigerator, very good condition, $59.95.

WESTCO, INC.

ADVANCED REFRIGERATION, INC.

394 SPRING ST., N. W., WA. 9661

UNIVERSAL gas range, marble-top tables. Agt. 227 10th at P'mont.

19-CUBIC FOOT upright Amana freezer. Take up notes. FAirfax 6056.

BEDRM., dining rm. suites, $300, sofabed. Agt. 227 10th at P'mont.

USED refrigerators, gas stoves and washers, $20 and up. Dir. EL. 7276.

THOR automatic Gladiron ironer, good condition. Reasonable. CA. 5202.

HIGH, 18 pcs., $265. Set of German-made dishes. Bargain, $200. MA. 7857.

MOVING

Apartments—Unfurnished 115

COLONIAL HOMES APARTMENTS
BEST IN ATLANTA
LOCATED just off Peachtree Rd., adjoining Bobby Jones golf course. One, two and three bedrooms. APARTMENTS equipped with gas range and electric refrigerator. Complete and prompt maintenance and repair service. Garage available with each apartment. RENTAL OFFICE, 214 Colonial Homes Dr., NW. Phone AT. 9729. After hrs., AT. 1587

1-BEDRM. APTS.
520 Piedmont, NE.
242 Thirteenth St., NE
628 Boulevard
292 Ninth St.
1050 Spring St., NW
2-BEDRM. APTS.
433 W. Howard (Decatur)
Children Allowed
EFFICIENCIES
1166 Virginia Ave., NE
Call AT. 0885
Hubert-Taylor Realty Co.
1409 Peachtree St., NE

For Those Who Choose PEACHTREE GARDEN APTS.
BEAUTIFUL 2 and 3-bedroom apartments on Peachtree Rd., just beyond the Veterans Administration. Every convenience. CH. 4375. CH. 8571.

BOLTON APARTMENTS
BRAND-NEW apartments just off the new Expressway, an occasional 2-bedroom apartment available. BE. 2621. BE. 8787.

ASK ABOUT 6 MONTHS FREE RENT
OCLETHORPE APARTMENTS
2 BEDROOMS, $55 to $73.50
DAY NURSERY
Schools and shopping center.
CALL 47-5201

East Wesley and Piedmont Court Apts.
COR. East Wesley and Piedmont Rd., NE. 2 and 3-bedrm. apts. including playground for children, stove, refrigerator and janitor serv. Schools nearby. $87.50 to $95. EX. 0303; after 5:30 and Sat. and Sun. CH 8??? or EX. 4093.

NEW BRICK HOMES
100% GI LOAN
3-BEDROOM houses with carports and central heat. On wooded lots. $12,500 to $13,800. Call Mr. Smith or Mr. White. Night, EX. 7856 or RA. 7058.
Etheridge & Vanneman
Realtors EX. 7527 66 Pryor St.

NEWLY DECORATED
BACHELOR APT., living room, bedroom, kitchen and bath. All utilities furnished. Stove and refrig. furnished. See Apt. 16, 3153 Roswell Road, N. E. $59 per month.
CALL WA. 1696
Allan-Grayson Realty Co.
30 NORTH PRYOR ST., N. E.

ASK ABOUT 6 MONTHS FREE RENT
BLAIR VILLAGE
1 and 2 bedrooms, $47.50 to $57.50
DAY NURSERY
Schools and shopping center.
CALL ALPINE 5433

HOLMES APTS. NW
$47.50
EFFICIENCY apartment, private bath and kitchenette, stove, refrigerator furnished; also 2-bedroom apartment. Block transportation. Excellent for business people. EM. 3190.

SPECIAL
813 Edgewood Ave., N. E., Apt. 1, modern bldg., $42.50.
303 Fifth St., N. E., Efficiency apt. No. 4, stove, refrig., Murphy bed, $37.50.
785 Ponce de Leon Pl., 1-bedrm. apt., brick bldg., $57.50.
71 Thirteenth St., N. E. Efficiency. Immed. pos. $43.50.
PAUL A. MADDOX CO., Realtors
WA. 6655 Standard Bldg.

878 JUNIPER, NO. 4, 2 RMS. $40.
314 5TH ST., N. E., NO. 4, 3 RMS. AND BATH, $45.
209 14TH ST., N. E., 3 RMS. UTILITIES FURNISHED, $52.50.
543 BLVD., N. E., NO. 8, 4 RMS., $52.50.
685 ARGONNE AVE., N. E., NO. 11, 5 RMS., $60.
WALL RLTY. CO., INC. EL. 8871
322 PONCE DE LEON AVE., N. E.

Furnished 115

635 MYRTLE ST., N. E.
NEWLY DECORATED three-bedroom apt. Heat and water furnished. Third floor. See Apt. 9. Call WA. 1696.
Allan-Grayson Realty Co.
30 NORTH PRYOR ST., N. E.

2-BEDROOM APT.
NEWLY decorated, nice neighborhood, transp., shopping center, schools, SW section. Private entrances front and rear, $70. Yard area landscaped. FR. 1492, AM. 3934, AM. 0517. Sunday and evening app'ts. made.

925 P'TREE ST., N. E.
AVAILABLE NOW, one-bedroom apt. $50 per month. See Apt. 6.
CALL WA. 1696
Allan-Grayson Realty Co.
30 NORTH PRYOR ST., N. E.

PEACHTREE Memorial Dr., N. W.—Liv. R., kitch., 1 bedr., bedr., bath, garage, $95. Aug. 15 occupancy. NORTHERN AVE., Decatur, br. P. L. Grammar and St. Thomas More schools, liv., dining alcove, kitch. 2 bdrs., tile bath with shower, all utilities except lights, $85 and $87.50. Immediate occupancy. Haas & Dodd, Rltrs., WA. 3111. Haas-Howell Bl.

2-BEDROOM APT.
AVAILABLE immediately — Near transportation. Stove, refrigerator, Venetian blinds and water furnished.
$77.50
BEN SMITH SR., INC.
1974 DeKalb Bkrs. EV. 1781

McDonough Hgts. Apts.
$57.—$60.
Near Chevrolet Plant and Fed. Prison
Most Room for the Money
All on One Floor—No Lease
See Apts. from 8-4:30 Daily
Open Saturday a.m. and from 7:30-8:30 p.m. on Tuesday and Thursday
—Call Dixie 1972—
553 PARKWAY DR., 3-rm. apts., $40 and $45.
940 Piedmont Ave., N. E., 3 rms., $60.
815-17 Ponce de Leon Ave., N. E., effic. $52.50, 3-bedrm. apt.
317 Boulevard, N. E. Effic., $52.50.
203 Ormond St., S. E., 3 rms., $55.
CHAPMAN REALTY CO. MA. 1638
71 Forsyth St., N. W. Realtors

Holmes St. Apts., N. W.
EM. 3190 BEFORE 6:30
$65
2 BEDROOMS, living room, kitchen, dinnette area, stove, refrigerator. Immediate occupancy. 1 blk. from Howell Mill Rd. bus.

1791 PIEDMONT—1 BEDROOM, $70
348 E. PACES FERRY, NE. — Convenient Buckhead stores, grade and high schools, and trolley. Spacious living room, 2 bedrooms, dinette and kitchen. Ample closets, $85 and $90. See janitor Call CH. 5855

SEE today, 1098-94 Vaud Ave., N. E., just off N. Highland. Lge. liv. rm., 1 bedrm., kitch. and bath, new stove and refrig. MA. 1638.
CHAPMAN REALTY CO.
71 Forsyth St., N. W. Realtors

Sublease 2-Bedroom Apt.
$60. EXCELLENT neighborhood, in Southwest section. Newly decorated. Mrs. Bosworth, FR. 1492.

41 25TH ST., N. W.—Adults. No pets. Modernistic apts. Liv.-din., kitchen with refrig., range, tile bath, bedroom. $75.
DOWLING RLTY. AT. 0121
675 PENN AVE., N. E.

CALDWELL VILLAGE APTS.
BROOKHAVEN GA.—1 and 2-bedrm. apts. Inclu. stove, refrig., Venetian blinds, $56 to $65. School and transp. nearby. Rental office, 4112 Caldwell Rd. Exchange 2747.

East Point Industrial Section
CONV. to schools, shopping, airport. Fort Mac. Spacious 2-bedroom corner apartments, $75 and $80. CA. 7317.

SYLVAN HEIGHTS APT.
EUCLID COURT APTS.
1335 EUCLID AVE., NE. Attractive 3-bedroom unit. Stove, refrig., Venetian blinds and water furnished. $62.50. EV. 4011, or CH. 4425.
950 PONCE de LEON—Redecorated, unfurnished apartment, bedroom, living room, dinette, kitchen, bath, stove, refrigerator furnished. Light, airy, end apartment. Adults. Call owner, CHerokee 5200.
470 CENTRAL AVE., S. W., upstairs, 3 rms., $25 mo.
2284 ALWIN DR., N. W., off Hollywood Rd., 4 rms., lights, water, outside toilet, $30 mo.
LA. 1998 CH. 6592

Apartments—Unfurnished 115

ATTRACTIVE 2-bedroom apt., S. W. section. Stove and refrigerator furnished. $60. per month. FR. 5329.

936 JUNIPER ST., NE. Apt. 12, 2nd floor, 3 rms., $60.
SHARP-BOYLSTON CO.
Realtors WA. 2929 Grant Bldg.

ONLY $45
EAST ATLANTA—Nice efficiency apt. Private bath, excellent section, conv. transp. Ideal for couple. DL 9043.
2895 P'TREE RD.
SPACIOUS 9 rooms, including library, music, living, 3 bedrooms, 2 baths, 2 garages, $180 month. Call manager for appt. EV. 1270.
EAST POINT — Duplex apartment. Three large rooms, redecorated. Everything private. Lights, water, blinds furnished. References exchanged. CAlhoun 3088.
2-BEDROOM apartment. First floor, private bath, stove, refrigerator optional. Near Georgia Baptist hospital and Sears. Call between 11 and 8 p.m. only. WAlnut 1221.
AIR-COOLED — 1254 Albermarle Avenue, N. E. 2 bedrooms, redecorated, near shopping center. Stove, refrigerator, dinette suite, water, blinds. DEarborn 1861.
VICINITY of Buckhead—3 rooms, private entrance, bath, stove, refrigerator, heat, lights, water, blinds, garage. Business couple preferred. CHerokee 5186.

$75
708 PARKWAY DR. Apt. 4, 3 rms. Adults. VE. 2801.
PEACHTREE ROAD — Living, dining, bedroom, den, kitchen, bath. Storage space. Utilities furnished. $100. CHerokee 4832. CAlhoun 7317.
BARNETT ST., NE.—3-bedroom, den apartment duplex. Convenient to bus and school. Ready for occupancy Aug. 15. ELgin 3169 after 6 p.m.
UPSTAIRS apartment, 4 rooms and bath. Private entrance, stove, refrigerator, blinds, hot water. 121 West Bell St., College Park. FAirfax 4631.
TERRACE apartment, three rooms, bath, private entrances, adults, $55. 747 Hulsey St., off 14th. Inspect. Call ALpine 6141.
3-ROOM apartment, stove and refrigerator furnished. $47.50 month. 790 Ponce de Leon Place, N. E., Apartment 1, 3634.
COOL, clean 4-room apartment $62.50. Heat, hot water, stove. 529 Blvd., NE. Janitor. ATwood 3261 or dial 43-7217.
TWO ROOMS, kitchenette, private bath, entrances, 1 or 2 business people. 454 Glenwood Ave., SE. AMherst 0834.
579 BOULEVARD, Northeast. Apartments 2 and 3. Open. Three rooms, stove, refrigerator. $50. EMerson 5456.
NICE 4-rm., 1 bedrm., front corner apt., partly furn., heat, bus, stores, school, cool. North Ave. $52.50. AT. 1158.
384 PULLIAM ST., SW. 3 rooms, priv. bath. Adults only. $37.50. Gifford Realty Co., WA. 3065. Vol. Bldg.
NORTHEAST — Newly decorated 5-room duplex, all utilities included, near everything. 404 Angier Place.
168 MORELAND AVENUE, Northeast, Apt. 10. $47.50, available August 10. Wyman & Co., LA. 0281.
168 MORELAND AVENUE, Northeast, Apt. 10—$47.50, available August 1. Call Weyman & Co., LA. 0281.
3 ROOMS and bath. Near school and transportation. 845 Smith St. 68 Cabot Court, SW off Crew St. VE. 6688.
COLLEGE PARK — Private 3-room apartment. Utilities furnished. Accept small child. $47.50. EA. 3651.
693 FORMWALT, S.W.—Near Georgia Avenue, large 2, 3-room apartments reasonable. CRescent 8591.
NORTHEAST — Efficiency, stove, refrigerator, utilities, newly decorated. 1050 Cleburne. $50. Walnut 0867.
NEAR Sears Roebuck. Desirable living room, bedroom, kitchen, closed back porch. Adults. VErnon 6362.
SOUTHEAST — 2-room apartment, stove, refrigerator. $40. 2019 Oakland Road. DEarborn 1474.
THREE nice rooms and bath upstairs. Pryor Street, corner of Ormond. $40 month. 43-9768.
1079 W. EXCHANGE—3 ROOMS, HOT WATER, STEAM HEAT, REFRIGERATOR, STOVE.
COLLEGE PARK — four rooms, private bath, beautiful yard. On car line. $60. Call 1345.
645 NORTH Highland, NE. Apt. 9. 4 rooms, 2 bedrooms, tiled front porch. $56. Adults. Call AT. 0982.
NORTHEAST—Four rooms, upstairs. Private entrance, bath. DEarborn 5211. CRescent 1828.
NICE 1-bedroom apartment. Convenient location. Northwest. $47.50 month. ELgin 4780.
ATTRACTIVE three rooms, bath, couple. RAymond 2516. 1278 Greenwich, Southwest.
830 BERNICE AVE.—3 rooms, furnish gas, lights and water, $57.50 per month. AL. 6585.
1586 WOODBINE AVE., SE.—3-room apt. Newly decorated. Heat and water. DE. 5541.
BETWEEN 10TH and 14TH—Three rooms, bath. Everything private. 1074 Tumlin St., NW.
4-ROOM apartment, stove and refrigerator furnished. $60 month. AMherst 8013.
832 CHEROKEE AVE.—3 rooms, $35 per month. See manager in apt 2. AT. 6885.
SMALL bedroom apartment, also an efficiency. 33 Parkway Drive. CH. 3690.
5-ROOM apartment, convenient everything. $65 month. AMherst 8013.
NORTHEAST—3 large rooms, conveniently located. EVergreen 0821.
94 ATLANTA AVE., SE.—3-room duplex. Infant welcome. CAlhoun 2577.
3 RMS. Hot wtr., elec., 1st flr. $35 mo. 672 Central, SW. DI. 4890.
REDEC. 530 10th St., NW. References VE. 1689 da., EV. 3079 nt.
TWO rooms, bath. Lights, water furnished $35. CAlhoun 2872.
EAST POINT—2-bedroom garage apartment. CAlhoun 7926.
618 HILL ST., S.E.—3 rooms, $45 per month. AL. 6585.
3-ROOM APARTMENT — 106 North Ave., AT. 1792.

Apartments—Fur., Unfur. 116

LUXURIOUS PRIVATE SWIMMING POOL
THE DARLINGTON
2025 PEACHTREE RD., NE
2-ROOM EFFICIENCIES WITH KITCHEN AND BATH
FURNISHED OR UNFURNISHED
1-MONTH TO 1-YEAR LEASE
SHOWN FROM 9 A.M. TO 6 P.M.
PHONE EM. 2511

NORTHEAST, completely private, 5 rooms, breakfast room and screened porch. Conveniently located. References. CAlhoun 4573.
DECATUR, modern terrace apartment, will accommodate couple with one or two children. $65. DEarborn 0716.
NORTHEAST—Large apartment, desirable section, close in. Convenient transportation. CRescent 1033.
2 ROOMS. — Furnished or unfurnished. $23. 568 Pryor Street. Walnut 5864.
797 GREENWOOD AVE., NE.—$45 2 rms. Utilities. One room, $30. AT. 3285.
EFFICIENCY APARTMENT — 106 North Ave. AT. 1792.

Duplexes—Furnished 117

LIVING ROOM, dining room, kitchen, bedroom, tile bath, large closets, Venetian blinds, beautiful hardwood floors, shady yard. Private entrance. Couple or businesswomen. No pets. Utilities furnished. $100 month. Also beautiful 4-room terrace apartment. CHerokee 5106, no answer, VErnon 9748.
P. DE LEON-HIGHLAND—Beautiful, spac. 3 rms., bath, 4 closets, hall. Suit. 2 bus. adults. Also beautiful 1-bedrm., shower bath, kitch., porch, basement. EX. 2450. VE. 2707.
NORTHEAST—near Sears—Completely private, new 3 rooms, bath, utilities. Near stores, transportation. Pretty residential street. Phone VErnon 9907 between 1 and 7 for details.
SOUTHEAST—5 rooms, all private. Large screened porch. $75. CY. 6039.
THREE rooms furnished. Near Little 5 Points. Call CYpress 0738.

Duplexes—Unfurnished 118

BRICK DUPLEXES
2 BLOCKS from school and transportation, water and Venetian blinds furnished.
$48.50 TO $51.50
BEN SMITH SR., INC.
1974 DeKalb Bkrs. EV. 1781

66 VINSON ST., SE
NEW—available now—3 large rms., tile bath with shower, porch, driveway, shade trees. 1 block to trolley. (No children.) $65 mo.
DEKALB REALTY CO.
CR. 7493 Decatur CR. 6411
1757 PIEDMONT AVE., N. E.—2 BEDROOMS, LIVING ROOM, DINING ROOM, DINETTE, KITCHEN AND SCREEN PORCH, STOVE AND REFRIGERATOR FURN. — GOOD CONDITION. $100 PER MONTH.
WALL RLTY CO., INC. EL. 8871
322 PONCE DE LEON AVE., N. E.

NORTHEAST
$65 MO. LARGE 3-rm. apt. On Clifton Rd., blk. off trolley line and stores. Stove and refrigerator furnished. Wesley Martin. 47-3657. Gross Rlty. Co. 312 P. de L. AT. 6326.
SAVE RENT
2-BEDRM. unit, central gas heat, elec. refrig. Vac. $55. Near school, stores and city bus. 541 McArthur Drive, off Roosevelt Cr., near Page St. in Marietta. Owner, Mr. Conyes, AL. 5311 or res., AT. 5154.
1368 N. MORNINGSIDE DR. Lovely new 2-bedroom brick. Early American kitchen, latest type G.E. furnace. Large storage attic. Only 3 doors to transportation. Cool and completely private. $110. Phone Cherokee 9378.
FOREST PARK — Couple only. 3 rooms and bath. CAlhoun 8336.

Duplexes—Unfurnished 118

497 LANGHORN, Southwest — Nice four-room apartment. Couple or with one child. Between Cascade and Lucile trolleys. Hot and cold water furnished. $60. AMherst 6278.
NEW two-bedroom apartment, quiet neighborhood, transportation, convenient to everything. $69.50 month. 22 Clay St., NE. EVergreen 9606.
MARIETTA, 309 Merritt St.—2-bedroom duplex. Water heater, circulator, refrigerator, stove. $57.50. DEarborn 7874, Atlanta, after 6 p.m.
4 ROOMS, private bath, entrance. Newly redecorated, near Brown High. Available now. FRanklin 4979 after 6 p.m.
EMORY SECTION — Large living-room, kitchen, private bath, garage, water furnished. $65. DEarborn 7585.
NORTHEAST—3 rooms, stove and refrigerator. $60. Near transportation. Crescent 4196 after 5 p.m.
4 RMS. AND bath, rm., redecorated, stove, refrigerator and washer. Adults. $60. Mrs. Durrett, FA. 8909.
GROVE PARK—Modern 4-room duplex, near schools, business, transportation. $62.50. RA. 1098.
453 FORMWALT Street, Southwest. Four rooms, kitchen and bath, for small family. $35 month.
474 CLIFTON ROAD, 4 rooms, Murphy bed, stove, refrigerator. DEarborn 3187.
IDEALLY located, practically new 3 rooms, near transportation. ATwood 3968.
TWO BEDROOMS—Stove, refrigerator, blinds furnished. CAlhoun 0182.

Duplexes—Fur. or Unfur. 119

NORTH OF BUCKHEAD — Near Peachtree shopping center. Small and large apartments. Private entrance and yard. EXchange 7115.
SPACIOUS 4 rooms. Large fenced-in yard. Ideal for children or pets. DEarborn 5419.

Houses—Furnished 120

COLLEGE PARK
159 McDONALD ST.—Newly painted, 2-bedroom frame, partly furnished. Stove and refrig. $75 month.
DRAPER-OWENS CO.
Realtors WA. 9511
Grant Bldg.
418 SOUTH Howard Street, S. E.—4 rooms, 1 bedroom and kitchen privileges reserved by owner. Business couple. EX. 9831.
WANTED — Middle-aged man and wife to share furnished home of middle-aged man. ATwood 2683.
FURNISHED 2-bedroom cottage. 3114 Clairmont Rd., NE.

Houses—Unfurnished 121

2-BEDROOM HOMES ....$70 MO.
3-BEDROOM HOMES ....$80 MO.
NATURAL GAS, CITY WATER, SEWERAGE, BLOCK OF SCHOOL, ON LARGE LOTS. 1ST COME-1ST SERVED.
BELMONT HILLS, 602 CHEROKEE RD. SMYRNA, GA. PHONE 45-4949; 45-5209.
2 BEDROOMS AND DEN, living room, dining room. Convenient to transportation, schools and Buckhead. $150 per month. Mr. Wilson. CH. 3553 off., EX. 6311.
North Fulton Realty Co.
3185 Roswell Rd. EX. 6311

MARIETTA
2-BEDRM. bungs., stove and refrig. Near school. Modern. Vac. $73.50. 900 Sessions Dr. See Mrs. Moore, phone Marietta, 8-0456. Or 601 Mary Lane, near Aligood Rd. and 4 lane.

DECATUR
211 KINGS HIGHWAY
5-RM. BRICK, convenient to schools, trasp., stores. Move in today, $90 mo. To see inside, call Moore, CR. 9295; office, CR. 1761.
BENEFIELD RLTY. DECATUR
901 UNDERWOOD AVE., S. E.—7-RM., 2-BATH BRICK HOME IN EXCELLENT CONDITION. COULD BE USED DUPLEX. $125.
WALL RLTY. CO., INC. EL. 8871
322 PONCE DE LEON AVE., N. E.
LAKEWOOD — 5-room house, 2 bedrooms, screened porch, Venetian blinds. Wiring for electric stove. Forced-air furnace. $75. 1927 Meador Ave., SE. Key next door.
4-BEDRM. BRICK, dining room, living room, breakfast rm. and kitchen. Convenient to school, shopping and transportation. Available Sept. 1st. $125. EM. 4111.
PELHAM ROAD—Four bedrooms. Attractive, comfortable. Gas furnace. Near transportation, schools, shopping. $175. ATwood 7094.
1061 HUDSON Drive, N. E.—5 rooms, 2 bedrooms. $100. Draper-Owens Co., WA. 9511. Grant Bldg., Realtors.
SMALL 3 rooms, bath. Wired electric range. Tilly Mill road. Doraville, 1 block off Atlanta Motors. 47-2239.
342 HOLDERNESS STREET, SW. 6 rooms, bath, near transportation. Alpine 1900: RAymond 2459.
CLIFTON ROAD, NE.—3 bedrooms, bath, stoker heat. Shown by appointment. WAlnut 9150.
NORTHWEST—1 mile North Fulton Park. 5-room frame house. $70. FRanklin 4979 after 6.
ATTRACTIVE 2 bedrooms, bath, fenced yard, convenient transportation. DIxie 8246.
FOX-ROOM house. 1690 Pine Ridge Dr., N.E. Gas, transp. Near schools. $125. AT. 4093.
TWO-BEDROOM brick. Blinds furnished, $75 month. EVergreen 0882. LAnge 9219.
2-BEDROOM brick home, 244 Mellrich Avenue, Northeast. $90. DEarborn 4893.
SMALL 4-room house, 1½ miles north of Conley. $30 month. DIxie 5036.
DECATUR — New 3-bedroom brick house. Convenient location. CRescent 2145.
EAST POINT—3 rms. and bath. Excellent location. Couple. FA. 2676.
TWO-BEDROM, $65 month. Northside. 4229 Bamby Lane. CH. 1307.
5-R. nice section. Kirkwood. $70. Conveniences. DI. 2025.
THREE bedrooms. Northside home. CHerokee 4754.

Trailers for Rent 123

$10 WEEK and up. Allen Trailer Park, MA. 4233. CY. 9991.

Resorts 125

BEAUTIFUL Lake Summit, Blue Ridge Mountains, near Hendersonville, North Carolina. Furnished cottages. All modern conveniences, private beach. Good fishing, swimming and boating. Cool, restful. CHerokee 7192.
JAX BEACH, Fla.—Green's Ocean Front Court. Modern AAA. Open all year. 3 blocks amusement center. Accommodate 2 to 6. Seasonal rates. 301 1st Ave., So. Ph. 3-5252.
FERNANDINA, Fla., Beach home avail. from Sat. July 31. Good fishing. CA. 9642.

Suburban—For Rent 126

UNFURNISHED 3-bedroom, 2-bathroom home. Automatic heat. Fox Highway 42 across from Conley Post Office. DIxie 3588 after 5 p.m.
5-RM. unfurnished house, 12 miles out Barnesville Highway. Austell 9162.

Business Property—Rent 128

4,900 SQ. FT. ground floor. Cor. Alexander and Scott Sts. Truck door front, truck door on side. Rate dependent on length of lease and amount of office.
13,000 SQ. FT. High ceiling, off street loading and parking. 19 Butler St. SE. through to Edgewood. $450 per mo.
Several other warehouses available. Call Rutledge Tufts, EL. 7655.
Westchester Realty Co.
1366 Boulevard, NE. EL. 4146.
CASCADE SECTION—3-store units, 21x70, suitable laundry pickup station, shoe repair shop, construction, roofing and many other uses. Low rental. M. M. Richardson, RA. 7713 or WA. 1971.

Dargan, Whitington & Conner
Realtors 124 Hurt Building
STORE building, commercial area, Southwest section. Adjoining stores are grocery, drugs, barber shop, beauty shop and laundromat, rental office space available. $70-66. Suitable for doctor or dentist. Heavily populated residential section. Call FR. 1492.
1261 WEST PEACHTREE—10 large rooms, 3 baths, good condition. Parking space. $175 per month. ELgin 1758; Alpine 9765.
596 PONCE DE LEON AVE., across from SEARS. WA. 1603.
M. C. PARSONS, AGT., Grant Bldg.

Stores, Warehouses, Office Space
ALLAN-GRAYSON REALTY CO.
N. Pryor St. WA. 1698

MODERN ground floor office or desk space. Parking area. Atlanta Federal Building. West End. FR. 1881.
McINTYRE REALTY CO. CY. 6631
REALTORS HEALEY BLDG.
AIR-CONDITIONED retail store or office 1534 Piedmont, NE. EL. 2557.
DECATUR store with apartment in rear. 104 5th Avenue. CHerokee 7101.

Office & Desk Space—Rent 129

AIR-CONDITIONED

OFFICE SPACE
630 square feet.
511 Peachtree St., NE
Lights, heat and parking for 1 car included in rental—$125 monthly. Immediate possession.
SAMUEL ROTHBERG
Realtor
575 Peachtree St., NE
VE. 0706

82 ELLIS ST.
LRG. OFFICES, $20 mo. All mod. conv. Adaptable for doctors or dentists. Call All. Rlty. Co., WA. 6677.
CENTER OF BUCKHEAD
AIR-CONDITIONED. Suitable for Dentist or Medical Dr. Call B. A. Martin, owner, CH. 6794, res. 7381.

Office & Desk Space—Rent 129

AIR-CONDITIONED offices, pine paneled. Janitor service. Ground flr. 2387 Peachtree Rd., Atlanta. CH. 5307. Can be seen Sunday.
GOOD OFFICES, 66 Eleventh St. DORSEY-ALSTON CO., Realtors, 72 Eleventh St. AT. 7554.
FIRST-CLASS air-conditioned office space. H. T. Kemmer Rlty., 822 W. Peachtree, VE. 0888.
OFFICE SPACE available. 1447 Peachtree Bldg. Call Mrs. Chambers, VE. 9646.
BILTMORE AREA — Air-cond. pri. office. Util. furn. VE. 9712; or EL. 0480.
FURN. OFFICE, desk space, steno serv. 231 Healey Bldg. WA. 7607.
COOL DESK SPACE, tel., mail, all services. 401 GA. Sav. Bk. Bldg.
SMALL office, all conveniences, off-street parking. $30 month. AT. 8871.
AIR-CONDITIONED OFFICES
Turner Rlty., 1112 P'tree, EM. 5677

Warehouses for Rent 131

NORTHWEST SECTION
MANUFACTURERS-type building containing 53,000 square feet, of which 37,000 square feet are on ground floor. About 3,500 square feet air-conditioned office space plus railroad siding and excellent truck loading included with this sprinklered building. Low rental rate. Possession November, 1954.
CALL R. E. Cline, Business WA. 1696, residence, CR. 6878.
Allan-Grayson Realty Co.
30 NORTH PRYOR STREET, NE

1,000, 2,000, 3,600, 4,400, 5,500 sq. ft. office and warehouse. Most have good shipping and parking on property. Call TOM RAMSEUR, WA. 9511.
DRAPER-OWENS CO.
REALTORS GRANT BLDG.
OFFICE and storage facilities with ample railroad and truck loading ramps. 30,000 sq. ft. available Jan. 1955. Excellent location, V. C., 116 Journal-Constitution.
350 MILTON AVE., SE.—Small warehouse space. Ideal for manufacturer's agent or small transfer co. $75 mo. MA. 6942.
APPROX. 3,000 sq. ft., close in. Immediate possession. Less than $200 mo. EMerson 6489.
BILTMORE AREA — 1,100 ft., air cond., load. dock. VE. 9712; or EL. 0480.

Business Property Wanted 132

URGENT
VACANT — Grocery store building needed at once. Client has own stock and equipment. Must be good location and give best lease. Call Jones, Bkr., at once. FA. 3758.

For Rent—Colored 133

455 Ashby St., N. W.—
2 rooms $56.25
756 Tumlin St., N. W.—
2 rooms $42.50
263 Linden St., N. E., No. 1—
3 rooms $40.00
221 South Ave., S. E.—
3 rooms $47.50
431 Vine St., S. W.—
3 rooms, No. 1 .....$47.50
268 Pine Pl., N. E.—
2 rooms, No. 4 .....$35.00
560 Gilmer St., S. W.—
2 rooms $37.50
220 Bass St., S. E.—3 rms. .$45.00
1139 Hubbard St., S. W.—
3 rooms $50.00
508 Dunbar St., S. W.—
3 rooms $45.00
1001 Joyce St., S. W.—
3 rooms $50.00
983 Peoples St., S. W.—
3 rooms $45.00
460 McDaniel St., S. W.—
6 rooms $100.00
1319 Dorsey St., S. W.—
3 rooms $35.00
588 Delbridge St., N. W.—
3 rooms $31.25
R-360 Henry St., S. W.—
2 rooms $25.00
2621½ Decatur St., S. E.—
2 rooms $30.00
C. CHADWICK REALTY CO.
151 NASSAU ST., N. W. WA. 2114
258 CURRIER ST., NE.—3 rms., bath, 1 blk. shopping, transp. and school. Reef. $50 per mo. CY. 5035 or EM. 5063.
SCHEER DEVLPT. CO.
41 Exchange Pl., SE.
COLLEGE PARK
3-ROOM apartment, new brick building. Reasonable. CA. 4949.
R. J. CANTRELL, Bkr. Coll. Pk.
NEW de luxe 2-bedroom apartments, $36 and $50 per month, located in new College Park subdivision. Convenient school, churches. References required. Call Phone 0681.
200 Chestnut Ave., NE, 2 rms. $36.50
1172 Ira St., SW, 2 rms. $37.50
714 Highland Ave., NE, 2 rms. $35
Ernest L. Miller Co. MA. 1505
360 PINE ST., N. E., 2 RMS., $40.
103 FORT ST., N. E., 3 RMS., $50.
WALL RLTY. CO., INC. EL. 8871
322 PONCE DE LEON AVE., N. E.
EAST POINT — Nice 2-bedroom apts., complete with stove, refrigerator. Water furn. Call res. mgr. before 8 a.m. and 5 p.m., FA. 5281.
2-RM. apt. for settled couple. Lights, gas. Reas. Rear 32 Briarcliff Cir., NE., near Rock Springs Rd. Joe Tribble.
2-ROOM-AND-BATH APT.
530 Emmett St., NW. $40.
BERGEE REALTY CO. CY. 5836
3 ROOMS AND BATH APT.
499 Martin St., SE. $42.50.
BERGEE REALTY CO., CY. 5836
BRICK DUPLEXES, 3 rms. bath. Redecorated. $42.50.
ROOKER, INC. MA. 6550
200 Chestnut Ave., NE, 2 rms. $36.50
1172 Ira St., SW, 2 rms. $37.50
Ernest L. Miller Co. MA. 1505
APARTMENT—Decatur, 102 Middle St. Two rooms, bath. Modern, real neat. $37.50. Crescent 2869.
FURNISHED room, use of kitchen, working couple only. No children. Walnut 4916.
LARGE furnished room, single or married, will accept children. 434 Highland.
GARAGE APARTMENT, private bath. One or two, colored. CHerokee 4754.
WANT girl to share girl's apartment. References exchanged. MAin 8829.
NICE clean furnished room, hot and cold water $10. WA. 5850.
PIPE ROOM. 2-room fur. apt. AL. 7579.

Wanted to Rent 134

Department Head with Retail Credit Co. 22 years, desires to rent unfurnished house or duplex apartment on Northside, preferably N. W. section. Three bedrooms or larger. No small children. Call: Eric Eastwood at WA. 0851 during office hours; evenings call LA. 2461.

FARM or good house, prefer with modern conveniences, with acreage on paved road or good all-weather road. 30 miles of Atlanta. Want to raise chickens and turkeys. Immediate possession. Lease. Call 6600, Jonesboro.
FARM or good house, prefer with modern conveniences, with acreage, on paved road or good all-weather road. 30 miles of Atlanta. Want to raise chickens and turkeys. Immediate possession. Lease. Call 6600, Jonesboro.
WAREHOUSE — Local concern will lease with option to buy 5,000 to 10,000 sq. ft. warehouse and office. Location not very important, but prefer Northside or Cobb County. Phone AT. 0244.
TELEPHONE supervisor wants to rent 3-4-bedroom house, near elementary school. Desires Northside or Decatur. From 8 a.m.-5 p.m. call G. H. Booth, OF. 8000, Ext. 5653.
YOUNG man desires furnished efficiency or private room with light cooking privileges. Peachtree Road section. EMerson 6154 nights.
INVESTMENT broker's family, 2 young children, wants 6-room home or duplex. Northside. Phone Wilkinson, WA. 0238 weekdays.
THREE-BEDROOM house, Northside section, immediate possession. ELgin 8536.
TWO girls desire 3-room furnished apartment in Grove Park. BElmont 1770.
WANTED — 3-bedroom unfurnished house, Chamblee-Doraville area. 47-5080.
3-BEDROOM, unfurnished house, near East Lake School. EVergreen 3586.

REAL ESTATE

North Side 135

WEST OF P'TREE
IDEAL FAMILY HOME
BEAUTIFUL shady lot for this old and charming home, consisting of 3 bedrms., 2 baths and den. Large rooms, high ceilings, gas heat. One long block from P'tree Rd., 1 block R. L. Hope School. Priced at $21,500 for quick sale. Call Eleanor Avard, CH. 7345, res. EXCL.
COLLIER HILLS
NEARLY NEW
BOTH charming and beautiful, this 3-Br., 2-bath brick available due to owner's transfer. Lovely L.R., D.R., extra-spacious kit. with breakfast nook, base. attic, gas fur., carport, lifetime roof. A choice home priced very reasonable. Exclusive. Mrs. Ellis, CH. 7335.
$13,000 CLASS
WEST OF P'TREE
ONLY 2 blocks P'tree bus. 3-Br. brick, tile screened porch, mod. kit., beautiful bath, daylite basement with paneled room and shower. For location, convenience and price, it can not be matched. Mrs. Ellis, CH. 7335.
GENE CRAG CO.
Realtors Healey Bldg. LA. 7391
"25 Yrs. Selling Atlanta"

North Side 135

BOB DELL REALTY CO.
OFFERS
"Choice Homes for Choosey People"
A program of beautiful music every Sunday, 11:00-12:00—WQXI.

DUPLEX DE LUXE
THIS DUPLEX IS IN A CLASS BY ITSELF—Is located perfectly for transportation from downtown, is only a year old and was built for modern, comfortable up-to-date duplex living. One side has private entrance, 2 bedrooms, 2 baths, living room, dining room, kitchen, tremendous closet space and clubroom in basement with garage. Other side has private entrance, 1 bedroom, bath, den, living room, dining room, bath, den, kitchen and space in basement, with garage. Finest construction. Large lot. One floor plan. Shown by appt. only. BOB DELL SR., EX. 4955; CH. 6751.

ENCHANTING
BEAUTIFUL OLD BRICK RANCH-TYPE HOME—3 bedrooms, 2 baths, gorgeous den, entrance hall, living room w/fireplace, dining room, kitchen, utility room, paneled club room with fireplace, ½ bath, servant's room, superb landscaping, top location. MRS. BEN NNELL, VE. 8437; CH. 6751. WADE CREAGER, EM. 3224.

TOP LOCATION
FIVE WOODED ACRES. UNUSUAL DESIGN AND CONSTRUCTION make this home a rarity in its price class. 3 bedrooms or 2 and den, 2 baths, living room, dining room and kitchen. A patio made for outdoor entertaining, including barbecue grill. Private yet secluded. Price in middle 20's. The neighborhood is fine and quite popular. JOHN WOODWORTH, CR. 9851; KARL ICENOGLE, CH. 3300, CH. 6751.

REMARKABLE VALUE
MOST ATTRACTIVE AND PERFECTLY LIVABLE. A great deal of room in a well-conceived floor plan. 2 bedrooms, paneled den (or bedroom), 2 baths, spacious living room, dining room, kitchen and screened porch, full basement finished playroom and bedroom. Priced in lowest 20's. BOB DELL, EX. 4955; R. D. ADAMS, EV. 3347, CH. 6751.

Convenient Location
ANTIQUE BRICK—year-old house, splendid elevated lot, 2 large bedrooms, 2 baths, most modern kitchen with breakfast area. Beautiful lot. Priced in low 20's. FRED BRELL, VE. 8806; R. C. JOHNSON, AT. 2205, CH. 6751.

CUTE AS A BUTTON
FILLED WITH ATTRACTIVENESS. Looks like something out of a picture-book. 2 bedrooms, living room, dining room, kitchen, wonderful screened porch, such a yard! $18,500. MRS. TOWLES, EX. 2625; CH. 6751.

SANDY SPRINGS
THE GROWINGEST COMMUN

Emory 141

3 BEDRMS., $16,000
SCHOOLS, trans. and stores. Perfect for school children and university. Spacious rooms, 2-car garage, concrete basement and gas furnace. Approx. $2,000 down on new FHA plan, 25 years. Call Col. Amaroso, CR. 2269, to see.
Russell Greene Rlty.
CH. 4455 — Realtors — 2361 P'tree

Druid Hills 142

HOME—HOME AND INCOME
AN EXCELLENT value in large home on beautiful lot 135x550. First floor has bedrm., bath, large solarium; second floor has 7 bedrooms, 2 baths. Near transportation, Emory University. Also three-room guest cottage now rented for $75. Price reduced to sell. Exclusive. Mrs. Franz, EV. 3436, EV. 1736.
ATTRACTIVE HOME
MOST attractive 1-story, 3-bedroom, 2-bath home. New living room with cathedral ceiling, patio, beautiful grounds, conv. to Emory University, Druid Hills School dist. Exclusive. Mrs. Baird, EV. 5208, EV. 1736.
ETHEL LILLEY, Bkr, EV. 1736
2016 Pogue dr. Leon Ave., NE.
3-Bdrm., 2-Bath Brick
100% GI Loan
SPACIOUS new Cape Cod-Style home with paneled 1,600 sq. feet, closets galore. One block to school. Total price only $12,700. Go Scott Blvd. to Medlock Rd., left 3 blocks to 1642 W. E. Jackson, EV. 3849; ofc. LA. 1387.
STARNES-ROBERTS CO.
Realtors 25 Houston Street, NE

"ALLEN'S ANSWER"
BEAUTIFUL 2-story brick home in excellent condition. Gracious living in this fine spacious home. Details gladly given. Priced in the 30s.
LEONARD ALLEN CO.
997 E. Clifton Road CR. 6719

LOVELY ige. brk. homes. Mrs. Dora Smith Rlty. 1291 Emory. DE. 3883.

Southeast 144

"GO LOOK"
NO. 1952
COMPTON DR. and you'll buy. $1,876 cash and assume loan of $7,122. To get inside call Smith, DE. 7803; ofc., MA. 3294.
EWING & BOWDON
Brokers 1032 Healey Bldg.
SPECIAL—6 ROOMS
ONLY $5,000 TOTAL
826 KIRKWOOD AVE.—Good condition. One-third cash. Excl. W. E. Jackson, EV. 3849; ofc., LA. 1387.
STARNES-ROBERTS CO.
Realtors 25 Houston Street, NE
235 HARRIET ST.
3-BEDRM. frame home. Lar. lot. 2-car garage; schools. Chur. plant. Lakewood shopping center. Raymond Whitehead, CY. 2514, WA. 4931. Exclusive.
BREWER-HEAD CO.
Realtors Ga. Sav. Bk. Bldg.
316 Cherokee Pl., SE
5-RM. HOUSE. A-1 cond. Level lot, nice lawn and shrubbery, conv. to everything. Above the average $6,000. Reas. cash payment. Purvis, EX. 5423 or WA. 6677. Atl. Rlty., 83 Cain.
PRICE $4,200—1268 Arkwright Pl. Also 1114 Oak Knoll Ter. 3 bedrms, 1 blk. to schools, 2 blks. trans. and stores. Call Fulton, FA. 3562; CA. 2151.
EAST POINT RLTY. E. PT.
DUPLEX BARGAIN
840 McDONOUGH BLVD. 3-room and 4-room asbestos frame, not new but a good one. Well located. Mr. Todd, MAin 4275; LA. 2781.
HOME AND INCOME
450 CHEROKEE AVE. 7 rms., bath. Ideal, large family or duplex. $7,500. See any time. AT. 8606; CH. 1917. ROSCOE GANN RLTY., 312 P'de L.

Southwest 145

DUPLEX
1566 Montreat
Ave., S. W.
ONE-STORY, living room, bedroom, bath and large kitchen on one side. Separate entrances. Lot 50x145. New gas furnace. Only three doors from Cascade Ave. Rented for $60 each unit. For quick sale at reduced price. Shown by appointment only. Call W. L. McKoin, res., EM. 1902; ofc., AT. 5477.
ADAMS-CATES CO.
201 Hurt Bldg. Realtors
ONLY $6,500
1798 Hadlock Street, SW.
NEW 2-bedroom, 1-bath home, lot 70x160. 1 block to bus. stores. Low down payment. Payments less than rent. Call Mr. Cromer, EM. 4182 or LA. 0281 (Ofc.).
Weyman & Company
Realtors C. & S. Bank Bldg.
844 DECKNER AVE.
A NEW, 3-bedroom home. Going to be mighty pretty when finished. Lot 65x140 feet. One block of trolley and high school, near elementary school, call Mr. Wooding today. MA. 2797; ofc., WA. 5477. Exclusive sale.
ADAMS-CATES CO.
201 Hurt Bldg. Realtors
795 COOPER ST., near railroad shop. 6 rms., 2 apts. Rent $80 monthly. A good investment, priced to sell. Mr. Shafer for appt.
BARNES REALTY CO.
AM. 4424, 6071. Lee St. RA. 2401
To Buy or Sell—Prompt Service
Southwest Atl. Rlty., Inc.
2520 Cascade Rd., SW. AM. 0741
$850 DOWN—4 rms., *4 loan, bal. $45 mo. W. 9795; AT. 1771. Lewis Ridley Rlty. & Ins., 83 Ivy.
$2,000 BELOW cost. New 5 rooms, sleeping porch. Will trade. VE. 5896.

West End 146

ONLY 1 BLOCK TO
SCHOOL AND TROLLEY
SMALL CASH PAYMENT to vet or non-vet on this very attractive, conveniently located, 2-bedroom white-frame home at 392 ENOTA PLACE, just off Lucile Ave. Screened porch, metal awnings and fenced back yard. Only 5 yrs. old. Call me for a good deal on this property. Tom Oswald, RA. 0469, or Ofc., CY. 6262.
Roy D. Warren Co., Inc.
Rltrs. Atlanta Federal Sav. Bldg.
$13,850
BEECHER ST.
ONE blk. west of Cascade. A good looking brick, 5 rms. and tile floored porch, bright kit., full attic, insulated and w/stripped, gas furnace, garage. First time offered. Van B. Smith, CA. 3911 or MA. 1638.
CHAPMAN REALTY CO.
71 Forsyth St., N. W. Realtors
BUY FROM BABB & GREENE
2886 GORDON ST. S. W. RA. 2186

Cascade Heights 147

100% GI 30-Yr. Loans
Trades Considered
3-Bdrm.-Den-1½ Baths
NO. 400, 410, 420, 440 LYNHURST DR., SW, at Utoy Creek. Super, clean, totally different. All lots 100 ft. wide and wooded. Such features as "Douglas Fir" framing, central gas furnace, Hotpoint dishwasher, colored bath fixtures, large kitchens, fireplace, one with screened porch or patio. DIRECTIONS: Go out Sewell Rd. to Lynhurst Dr. at traffic light, turn right and go about 2-3 mile to property on right. VETS: Your income must be minimum of $350 monthly to qualify for full loan. Call Tom Oswald, RA. 0469, or Ofc., CY. 6262.
Roy D. Warren Co., Inc.
Rltrs. Atlanta Federal Sav. Bldg.
1101 Tuckawanna Dr.
NOW 100% down GI loan makes this 6-room ranch-type home available to veteran for approx. $2,000 cash (includes closing costs), balance like rent. Close location. Lot 105x300.
2298 Venetian Dr.
ALREADY appraised for GI loan. Total price $12,700 with approx. $1,500 cash (includes closing costs), balance like rent. Lot 75x100.
FOR DETAILS and appointment to see, call M. S. Richardson, RA. 7713 or WA. 2971.
Dargan, Whitington & Conner
Realtors 124 Hurt Building
100% GI LOAN
2296 BEECHER CIR.—Price reduced for quick sale. 3 bedrooms and boys bunk room, plus utility room, over 1,300 sq. ft. living space, lot 80x400. Mr. Johnston, RA. 4237; FR. 3326.
100% GI LOAN
959 GASTON ST.—5 large rooms and daylight basement, permanent stairway to attic, convenient location. Mr. Rowden, RA. 4137; AM. 9218.
980 WESTMONT RD.
ATTRACTIVE 5-ROOM home with daylight basement. Priced to sell quick. Convenient location. See by appointment. Mr. Henderson, RA. 4137; AM. 5747.
ROWDEN REALTY CO.
1328 Gordon St., SW. RA. 4137
YOU'LL THRILL
AT THIS dreamy 5-rm. bung. It's pretty as a picture and priced right. Pay equity and assume GI loan. Better hurry. Jack Baldwin, RA. 4824.
PAUL C. MADDOX CO. Realtors
WA. 6655 Standard Bldg.

Cascade Property Reas.
$7,500. 4-ROOM-and-bath frame home on nice wooded lot, in excellent Cascade community.
NICE 6 ROOM home, full bsmt., good lot, 1 blk. to Cascade trolley, near public school, stores. Under $12,000.
GOOD 1½ story brick, 8 rm., 2 baths, cen. heat, full bsmt., good lot, on No. 10 trolley. Under $17,000.
George L. Wilson, Agt.
RA. 1031 2323 Cascade Rd., SW
AT YOUR SERVICE
SEVERAL nice homes in Cascade Heights and other Southwest sections. Efficient, courteous service. Call C. A. Lauders, RA. 5383; Mr. Ponder, RA. 1497; C. B. Harrell, RA. 0141 or call the office.
Cascade Rlty. & Ins.
809 Cascade Ave., S. W.
RA. 3412 AM. 5673
1749 Alvarado Ter., SW
7 ROOMS, 2 baths brick home. Central heat, garage, beautifully landscaped lot, 85x200. Near churches, stores and grammar school. Easy terms. Shown by appointment. Exclusive. MA. 2132 or nights, FR. 3579.
JOHNSON LAND CO.
Brokers Haas-Howell Bldg.
1587 Willowbrook
Drive, S. W.
3-BEDROOM home. Lot 67x200, well landscaped. Exclusive. $10,750. MA. 3132 or nights FR. 3579.
JOHNSON LAND CO.
Brokers Haas-Howell Bldg.
1554 RICHLAND RD.
CASCADE-BEECHER SECTION
5 ROOMS. $6,250
WELL-BUILT 2-bedroom frame. Gas floor furn. heat, set-in porches, Venetian blinds and Rollaid. AT. 9236.
DOUGLAS WOOD RLTY.
944 Gordon St. S. W. AT. 3511
30-Yr. 100% GI Loan
NEW 3-BR. brick, central heat, carport. $12,950. Call Mims, ofc. AL. 4637, nights, AM. 9234.
VLASS & DOWDY Rlty.
272 Whitehall St.

Sylvan Hills—Capitol View 148

PRICE REDUCED
809 ERIN AVE.
NEWLY PAINTED
$1,150 CASH
INCLUDING closing costs, will move you into this house before school starts. 2 bedrooms, den, 4x daylight basement, central heat, fenced back yard. Near schools and transportation. Mrs. Hazel Orr, CR. 7956; office, EX. 6322.
BURTON REALTY CO.
EX. 6322 1794 Piedmont, N. E.
100% GI LOAN
1987 OANA ST.—Attractive 6-room home on level lot, 70x150. Vet needs only closing cost; non-Vet can buy for $2,100 cash and assume present loan. Mr. Hardeman, RA. 4137; RA. 2549.
ROWDEN REALTY CO.
1328 Gordon St., SW. RA. 4137
To Buy, Sell or Rent
SIMEON L. STEED REALTY CO.
646 Dill Ave., SW RA. 2384

Lakewood 149

2 BEDRMS.—BEHIND SCHOOL
$7,000 BARGAIN—Neat, six-yr.-old cottage, spotless, garden. (Located 1808 Charleston). DL. 7000. P'tree Land Co., Bkrs. Lk'wd Ave.

Kirkwood 151

2137 Wisteria Way, NE
100% GI Loan
2-BEDROOM brick bungalow. Excellent location. Two years old. Only $10,750.
Duplex Income
Live for $25 a Month
Rockyford Rd., N. E.
HAVE a nice 6-yr-old duplex, with all separate utilities. Now rented for $142.50 per month. Convenient location. 100% GI or $2,950 cash. Shown by appointment only. See Jackson, EV. 3849; ofc., LA. 1387.
STARNES-ROBERTS CO.
Realtors 25 Houston Street, NE
GI OR NON-GI
3 LOVELY HOMES—3 bedrms., liv. rm., din. rm., kitchen, gar., heat transp. and all conv. Full GI to qualified vet or FHA. Leggett, EV. 1859.
L. F. JENKINS RLTY. DL 5768
531 Moreland Ave. at Glenwood
OFFICE OPEN TIL 9
LIFES TOO SHORT
FOR ANYTHING BUT HAPPINESS
GRAND old 6-rm. ash. shingle home, porch shade, lot 50x700, 3 blks. trolley. Only $6,500, $1,250 cash. No one but anyone DL. 7581; DL. 5968.
RALPH IVIE RLTY. LA. 7511
349 Moreland, SE. Office
BUY THIS
$8,750: TERMS—5 large rooms, 1 bath, forced-air gas furnace. Close in. Convenient location. 238 Locust St., S. E., near College Ave. N. Kirkwood. Vacant now. Open for inspection. W. J. Mathews, owner, MA. 6619.
TOTAL price $7,850. 1324 Wylie St., near bus. $46 mo. Faze Rlty., CY. 4387. Vol. Bldg.
$500 DOWN, $50 month. Nice level lot. EVergreen 5001.

East Lake 152

NON-VETS
LOW
DOWN PAYMENT
UNDER provisions of new FHA bill being approved, we offer these fine homes in TONEY VALLEY SUBDIVISION to nonvets at new terms. Ask our salesmen for full details. VETERANS are offered the 100% financing, 25 or 30-year terms.
TONEY VALLEY
Features
3-Bedroom Bricks
1, 1½ and 2-Bath Models
Carports
Central Gas Heat
School Next Door
Large Lots
All Utilities
Priced
$11,950 TO $14,500
SEE TONEY VALLEY—1,100 homes to be built. 14 different plans to choose from. DRIVE OUT MORIAL DRIVE TO CANDLER RD., TURN RIGHT AND CONTINUE 10 BLOCKS PAST GLENWOOD TO TONEY VALLEY ON LEFT.
RANKIN-WHITTEN
141 CARNEGIE REALTORS
WAlnut 0636
3265 GLENWOOD RD.
100% GI LOAN
1 BLOCK TROLLEY AND STORES
6-ROOM brick. Stairs to storage attic, stairs to full concrete bsmt., garage in bsmt. W. S. and insul. Lovely landscaped lot. All conv. Priced $12,500. Mrs. Smith, CR. 9670; office, CR. 1761.
$20 DOWN GI
3-BEDROOM BRICK
$10,350
3153 TILSON RD. Modern brick home. Large level lot, tile bath, hdwd. floors. Near school and transp. Mr. Tindall, EV. 6239; office, CR. 1761.
DUPLEX
$9,950
NEAR SCHOOL
IDEAL HOME AND INCOME
6 ROOMS AND 2 BATHS
This duplex has been completely remodeled and is like new. Located in Greystone Park off Second Ave. below Leslie Steele School. 2448 EAST DR., Cherry, CR. 3739; office, CR. 1761.
Benefield Rlty., Decatur
SAVE
$1,000!
BUY
WITH NEW
FHA TERMS
SEE US
AT
PARKER RANCH
VETS $50 DN.
GO Memorial Dr. to 2nd. Ave., go to Flat Shoals Rd., turn right to Gresham.
Commercial Trust Co.
EV. 8861
2496 N. Decatur Plaza Broker
ASSUME 4% GI
CHECK THIS ONE
IF YOU have $2,000 you can assume present GI loan regardless of your income. Beautiful 2-bedroom, face brick with expensive Curtis trim. Included in price is new stove and refrigerator, new blinds, many other attractions. Large level corner lot. No closing cost. No red tape. Just sign up and it is yours. Call George Crumley, EV. 3335 for more details.
RANKIN-WHITTEN
Realtors 141 Carnegie Way, NW
WA. 0636

East Lake 152

$995 DOWN ANYONE
1½ BATHS
NEW 6-RM. BRICKS
Corports or Garages
WOODED LOTS
ONE beautiful home after another, nearing completion in this beautiful section. Only $995 down, includes closing cost to non-Veteran. 100% loan to veteran. Be sure to call Mrs. Blackwell, CR. 6486, today; DE. 6341, nites.
Fulton-DeKalb Realty
2139 College Ave., NE
PRICE $4,700
GARAGE APT.—First Ave., in East Lake section, just off Blvd. Dr. 3 rooms, bath and garage. On level lot. Only 2 doors from trolley. Exquisite condition, quiet location. Call Jack Royall, ofc., CR. 3861, res., DE. 8318.
L. W. Morris Co., Bkr.
113 Trinity Pl. Decatur
$575 CASH
WILL buy a lovely 2-BR. and den red brick. Lrg. liv. and din. rm. Assume 4% loan, move in today. Payment for 3 yrs. $142.86 mo. After that, only $60.72. Total price $12,500. Call Mrs. Paul Sewell, EV. 4813. Show anytime.
GRINER REALTY CO.
113 Peachtree St. AL. 8815
PINEDALE
BEAUTIFUL 3-bedrm., 1-bath brick homes, $10,750. Low dn. payments, to vets and non-vets. See or call A. T. Smith or Jeff Woods.
Commercial Trust Co.
Broker, 2496 North Decatur Plaza
FOR SALE OR RENT
2317 DONNA PLACE
NEW 6-room brick bungalow, near Leslie Steele Grammar School and transportation (Moore, off., AT. 6391; nights, DE. 2400.
Barksdale Rlty., Realtors
802 NORTH HIGHLAND
256 OLDFIELD RD.
6-RM. ranch brick, spacious rooms. Level lot 100x300. FHA or GI. $12,500. Clark, VE. 9857, ofc., VE. 6695.
BERRY REALTY CO.
1574 Piedmont Ave. at Blvd.
$9,500—100% GI
ATTRACTIVE home on shady lot, near trolley and school. Call Dowdy, Ofc., AL. 4637; Res., CR. 5300.
VLASS & DOWDY RLTY.
272 Whitehall St.
PRICE REDUCED
502 PARKER ST. Mod., 2-bedrm., 3 yrs. old. Only $7,950. No closing cost. Owner, RA. 0183; AM. 4733.
100% GI LOANS, ranch-type bricks. Clairmont Rlty. & Ins. DE. 3306.

Candler-Glenwood Sect. 152A

GET A
BARGAIN
EXCELLENT VALUE
100% GI
GLENCO MANOR
BEAUTIFUL NEW BRICKS
Full Basements
Garage, Tile Bath
6 Rooms, Nice Lot
A SOLID group of values here. Select floors, every convenience, utilities rooms. Selling fast as can be built because they are real values. Several good floor plans. Be sure and see. Go right out Columbia Dr. off Memorial Dr. to signs or go left on Columbia off Glenwood. Mrs. Crawford, 2 till dark on premises or CR. 6486 today, DE. 2388 nites.
Fulton-DeKalb Realty
2139 College Ave., NE
COZY 6-ROOM
IN QUIET and peaceful neighborhood. People transferred and must sell this 2-bedroom and den brick, tile bath, automatic gas heat. Buyer can assume loan. Payments $61, including taxes and insurance, or vet can buy with 100% loan. See this today by appt. Joan Norman, AT. 6391, nights EV. 0897.
Barksdale Rlty., Realtors
802 NORTH HIGHLAND
$12,500
BEAUTIFUL 3-bedroom brick home. Lot 125x435. Extra large kitchen, plenty of cabinets. Covington Road and Glenwood section. A real buy. Exclusive. MA. 3132 or nights, FR. 3579.
JOHNSON LAND CO.
Brokers Haas-Howell Bldg.
$995 DOWN ANYONE
3062 DEKALB DR.
2-BEDRM. brick. Clean as a pin. 1 blk. of transp., 1 blk. of shopping center. Don't let this one get by you. Notes only $53.22 per mo. including taxes and ins. Call Watson, ofc., CR. 2661; res., DE. 3122.
ALEXANDER REALTY CO.
3128 Glenwood Rd. CR. 2661
NO CLOSING COST
NO DOWN PAYMENT
100% GI LOAN
2-BEDRM. brick, central heat, carport, 1 block school. Cor. lot. Call McAllister, CR. 2661; res., DE. 9469.
531 GLEN HILL PL.
NICE 5-yr.-old brick; 2 B.R., porch, unfin. upstairs, 141-ft. lot, 1 blk. trolley. $9,850 on GI or assume $7,100 4%, $57.39 mo. Open. See or call: VE. 8637.
Allen Hudson, Bkr. 231 Oakland, SE
$9,250
1 BEDRMS. DALITE BASEMT. WHITE FRAME, CANDLER AND GLENWOOD SEC. $3,000 DOWN PAYMENT.
DE. 4419 EV. 7361
GI RESALES
ONE 3-bedroom frame; one 2-bedroom brick with terrace apt. 251 and 265 North Columbia Circle. (Crescent 3708.
NURSERY, DUPLEX, BIG FAMILY 9 RMS., 2 BATHS — ACRE LOT NEAR bus and school, gas heat, nice lawn, fruit, cool and quiet. Settler Rlty., East Lake. CR. 1426
595 DANIEL STREET—5-room brick, tile bath, like new. Nice yards. $9,500, 95% GI or conventional financing. Owner. (Crescent 2921
NEW 2 and 3-bedrm. bricks, only $95 cash to GIs. Excell. buy. DE. 4321. Spain Davis Rlty., Decatur

Decatur 153

BELVEDERE PARK
Wooded Lots
Corner Lots
Level Lots
Lots Adjoining
New School
75 To Select From
Each Improved With
A 6-Rm. Brick
Ranch Style Home
100% GI Loans
Top FHA Loans
1 or 1½ Baths
Basements, Carports
$10,000 to $14,000
Get a Bargain
While the Selection
Is So Great
GO
Memorial Dr. Just
Past Candler Rd.
To Belvedere Park
GLENN GILBERT, VE. 6349
JOHN PRATER, AT. 9412
Adair Realty & Loan Co.
Realtors—WA. 0100—Healey Bldg.
OWNER TRANSFERRED
NEW GI RESALE
1798 MEDLOCK ROAD
NORTH DECATUR
$1,300 Down to Anyone
THIS most attractive ranch style brick home has only been occupied 2 months. It is located on a beautiful corner lot with established Bermuda lawn, nice shrubbery and trees. There is a living room, separate dining room, nice kitchen with washer connections, 3 bedrooms (1 paneled), full tile bath with shower, large carport. Buy this home today and move in Sept. 1 with no loss of school time. Venetian blinds, curtain boards, mail box and clothes line all included. Your total cash outlay will be only $1,300 (no closing cost) and you may assume a 25-yr. 4% GI loan payable $60 per month including insurance and taxes. For appointment to see, please call LEWIS NICHOLS (home) DE. 3662, office EX. 362, or ROBERT BOUTON, home, CR. 7016, office EX. 362. Exclusive.
Spratlin, Harrington & Thomas, Inc., Realtors
288 E. Paces Ferry Rd. EX. 362
3-BR. bricks, 100% loans CR. 5835. BOB BLACKWELL RLTY., Decatur

Decatur 153

Duplex—Clairmont Park
EVERYTHING separate, 4 rms. and bath up, 3 rooms and bath down. Close to school and trolley. Assume loan. Reasonable cash payment. Owner will finance balance. Mr. Allen, DE. 3394; home, DE. 6308.
100% GI—$7,665
2 BEDROOMS. Near trolley, schools. Shady corner lot. Will FHA at $613, plus closing cost. Mr. DeLameter, DE. 3394, EX. 5810.
SPECIAL
LOVELY 5-rm. frame on lot 75x380. This home has full basement and full attic, terrace off dining room and breakfast nook. Good loan and reasonable down payment. Located on Medlock Rd. south of Scott Boulevard. Convenient to school and trade center. Exclusive. Mr. Harralson, DE. 3394; res., CR. 1178.
GLENDALE ESTATES
6-ROOM home on Glendale Ave. in North Decatur's most select section. Wooded lot, 125-ft. frontage. Walking distance to No. 2 trolley and schools. Screened porch, full-daylight bsmt. Can finance FHA or GI loan. Exclu. Mr. Harralson, DE. 3394, CR. 1178.
Cary Bone Rlty., Realtors
158 Sycamore St., Decatur
Clairmont School Dist.
3-BEDROOM brick on large lot, tile bath, modern kitchen, screened porch, gas furnace, 2 blocks to school and trolley. Very clean. Mr. Robinette, DE. 4137; ofc. CR. 2606.
VACANT—MOVE IN
7-ROOM white frame, tile bath, gas furnace in bsmt. Pretty lot, 60x229 on McClean St. Considerable reduction in price. Now only $13,250. John Cunningham, DE. 7662; ofc. CR. 2606.
A RARE OPPORTUNITY
TO BUY a 2-bedrm., den brick home in a quiet section, near high school and Agnes Scott College and vet on transp. for less than $13,000, 100% GI. Mr. McCorkle, CR. 3754; ofc., CR. 2606.
Wheat Williams, Rltrs.
119 E. Ponce de Leon, Decatur
5-RM. BRICK HOME
WITH
5-RM. TERRACE APT.
5 YEARS' OLD and originally designed for two families. All utilities separate. Ceramic tile baths, gas heat, private front and rear entrances. Convenient trans. and schools. Good rental property. Priced below market at $11,775.
FHA OR GI, LOAN
JOE McCRORY
CR. 3861, Off.; CR. 5190, Res.
L. W. Morris Co., Bkr.
113 Trinity Pl. Decatur
GI OR FHA
First Time Offered
FELD AVE.—Lovely 3-bedrm. brick, in excellent condition. Full dining room, plus utility and breakfast room. Central gas heat, large concrete basement. $11,500.
GI
THIS IS FOR YOU
LOVELY SECTION, on Bridlewood Circle, off Sycamore Dr. 3 bedrms., living rm. has fireplace, permanent stairs to attic, central gas heat, level lot with plenty of trees. $12,500. Call Mrs. Smith, res., CR. 4751; office, CR. 3861.
L. W. Morris Co., Bkr.
113 Trinity Place Decatur
SNOW WHITE BEAUTY
ONE OF THE prettiest homes in Decatur. 3 BR., den, 2 baths, 2 car garage, in Parkwood section. Beautifully landscaped, lot appointed with expensive shrubs and boxwoods. $30,000 clas. Shown by appt.
VERY LARGE ROOMS
BEDROOMS AVERAGE 14 x 14, living rm. 17 x 21, over 1,600 sq. ft., clean as a pin, screened porch, shady lot 72 x 195. 1½ blocks trolley line, vicinity Agnes Scott College, low, low price of $12,500. Mr. McMullan, DE. 8855.
McMullan Realty Co.
"On the Square," Decatur
NEAR
ST. THOMAS MORE SCHOOL
794 N. PARKWOOD RD.
VERY NICE 3-bedroom, 1½-bath, den, white brick home. Convenient to school bus, No. 2 carline and schools. Will accept good building lot as part of cash payment. For further information see or call Walter Thorn, res. EM. 5485; ofc., EV. 8861.
Commercial Trust Co.
Broker 2496 North Decatur Plaza
Springdale Heights
3-BEDRM. BRICK
HUGE CORNER LANDSCAPED LOT 104x160. ON DEAD-END STREET. Lovely home, attractively redecorated this year, inside and out. Central gas heat, detached garage. PRICE ONLY $13,750.
100% GI OR FHA LOAN
CALL Steve Magargee, res., EV. 1458; office, CR. 3861.
L. W. Morris Co., Bkr.
113 Trinity Place Decatur
SPACIOUS HOME
RED BRICK N. Decatur home, has liv. rm., fireplace, screened porch, din. rm., den, breakfast rm., tile bath, shower, powder rm., mod. kit. downstairs. 4 lge. corner bedrms., tile bath upstairs. 2-car garage, barbeque pit. Real home for large family, also has income possibilities, ½ blk. grade school, on trans. Priced in the teens. Excl. Marie George, EV. 3231, MA. 1638.
CHAPMAN REALTY CO.
71 Forsyth St., N. W. Realtors
VACANT
GOOD 5-rm. home in quiet section, off Columbia Dr. 100% GI.
ANOTHER
A LOVELY 6-rm. frame and brick, off Midway Rd. GI loan available.
SEE ME
NEAT, 5-rm. brick, on large wooded lot, appraised under $11,500. Call Helen Hatfield, EV. 0676 or EM. 5677.
TURNER RLTY. 1112 Peachtree
TWIN OAKS
Business Location
LEVEL, corner lot 200x139 to alley. Has 5 houses, ½ block off highway. Excellent location for business or investment. Priced $12,500.
Exclusive. DE. 2549; res., DE. 9915.
Grady Duffee—Realtor
Suite 100, Rutland Bldg., Decatur
Homemaker's Delight
ALMOST new and sparkling clean 6-room brick, with cool screened porch, level, fenced, wooded yard. $14,000. One block trolley.
HUGH MOORE, CR. 2663, CR. 7103
DAVID NELSON, CR. 2663, EV. 1271
Paul Green Rlty., Inc.
407 W. Ponce de Leon, Decatur
HOME AND INCOME
LOCATED IN NO. DECATUR SEC. THIS modern inside duplex has 8 large rooms, 5 rms. down and 3 rms. up, 2 full-tile baths, side screened porch, attic fan, central heat. On transp. $14,500. Good GI and FHA financing. Tindall, EV. 6239; office, CR. 1761.
Benefield Rlty., Decatur
WONDERFUL VALUE
FAMILY HOME
136 FOREST BLVD.—3 bedrms., 2 baths, basement with workshop and garage, 175-ft. front, heavily wooded lot, branch, patio, a real home. Owner moving. Langford, 43-7655. McLain-Peeples, Bkr., DE. 5775, Dec.
NORTH DECATUR
6-ROOM brick, almost new. Appraised at $11,250.
100% GI LOAN
FOY REALTY CO., DECATUR
EV. 3654 MA. 3631
NELSON FERRY SECTION
2-BEDROOM frame, within 3 blocks Fooce de Leon and Parochial schools and No. 2 Decatur trolley. $11,000 class. Exclusive.
LUTHER ALFORD, BKR. DE. 0804
Masonic Bldg. Dec. Res. DE. 0422
6-ROOM BRICK, near Clairmont School. $13,000 class. Excl. Luther Alford, Bkr., DE. 0804, Masonic Bldg., Dec. res., DE. 0422.
FARM HILLS. T. C. Holmes & Son, Bkrs., 1837 N. Druid Hills Rd., CR. 3623.

College Park 154

LYLE TERRACE
LARGE WOODED LOT
RANCH-STYLE brick in this very desirable section. Entrance hall, living room, dining room, kitchen with lots of cabinets. Den and 3 bedrooms, extra closet space, 1 and ½ tile baths, full concrete basement, carport. These houses have tile floors, spruce paneling and clear oak floors that sparkle. Attic and kitchen fan. Call Hal Derson, CR. 4235; office, WA. 9511 for appt. to see.
DRAPER-OWENS CO.
REALTORS GRANT BLDG.
4-ROOM home, $250 cash, $55 mo. FA. 8369.
VIVIAN DURRETT, Bkr. E. Pt.
Vets. 100% loan, 4 rms. $6,950. Arch J. Gerlock, Bkr., CA. 9949. Col. Pk.

College Park 154

6-RM., 2-BATH BRICK
LOVELY ranch style. Carport, daylight basement. New home. Best section, $21,000. Call for appointment. FA. 1438, CA. 4961.
JOHN M. HARRIS, BKR., Hapeville

East Point 155

DOLPHIN
QUALITY
HOMES
7 MIN. to Fort Mac. 10 min. to Airport, 15 min. to Five Points. New grammar school in site. Go W. Washington from Main St. to Ben Hill Rd., then 2 blks. and DeLowe Dr. CA. 1162, CA. 5969. Open till dark.
A REAL BARGAIN
ONLY $8,500
LARGE 5-room home with front and back porch, full unfinished basement, large landscaped lot. Real nice section. Convenient to stores and transp. Act quickly. Benefield, CR. 4486; McGinnis, EV. 9351; office, CR. 1761.
Benefield Rlty, Decatur
SELL OR TRADE
3 NEW 6-rm. frame homes. Cabinet kitchen, tile bath, 2 gas f.f., hdwd firs., insulated, weatherstripped. Lot 50x150. ½ blk. trans. Near school. Price $10,000. Mr. Tucker, FA. 2676.
TUCKER RLTY., Realtor, E. Point
100% GI LOAN
2294 DELOWE DR.—Large 6-rm. red brick. The best of construction, full tile bath. Carport. Big lot. Easy GI or FHA terms. See any time. AM. 8196; or FA. 9919.
M. E. TURNIPSEED CO., BKR.
655 Dill Ave., SW
NEAR AIRPORT
6-RM. BUNG., all conv., 100-ft. lot. Near everything. Only $5,300 terms. Mr. Andrews, FA. 1838; AM. 5711.
J. FRED MILLER CO., BKR., E. PT.
SALES RENTALS LOANS
EAST POINT RLTY. CA. 2158
GI sacrifice, 5 rms., 3 yrs. old. Hartley-Nolen Rlty. CA. 5857. E. Pt.
NEW HOMES—GI LOANS
Goen & Preston Ins. & R.E. FA. 7474

Hapeville 156

3580 Atlanta Ave.
Think of School Time
ONE of the nicest 6-room houses in Hapeville, 3 nice bedrooms, extra-large living rm., dining rm., nice kitchen, tile bath and shower, cedar-lined closets upstairs. Nice basement. Garage. Nice lot. Near school, church and transportation. FHA-built.
2-BEDROOM and panel den, brick home. Near bus and school. Large wooded lot. Can be handled with low down payment.
NEW 3-bedrm. brick and frame home near new St. John's parish. 100% GI loan to qualified veteran making $300 or more per month. Closing cost down and only $68 per month, including everything. This is your chance to locate at 3352 LaVista Rd. Mr. Crawford, CA. 5268, LA. 1387 today.
STARNES-ROBERTS CO.
Realtors 25 Houston St., N. E.
100% GI LOAN
3-BEDROOM BRICK
WELL-KEPT clean home, only five years old. Walking distance to school, on trackless trolley. Must see to appreciate. Bargain at $12,500.
EX. 3241 M.G. BL. AL. 7900
WHITEHEAD REALTY CO.
TO BUY, SELL OR RENT
ADVANCED RLTY., FA. 8238

Forest Park 157

100%
LOANS
TO VETERANS
OPEN
TODAY
New 3-bedrm. brick homes, class "A" construction, off College St. ON THE NORTH SIDE of town in MANOR RIDGE PARK. $11,000 - $11,250 — some with concrete basements slightly higher. Mr. Ewing or Mr. Bowden on premises, or call Jonesboro 3626, collect, office MA. 3304.
EWING & BOWDON
Bkrs. 1032 Healey Bldg.
FOR better buys, Forest Park Realty, 1138 N. Main, CA. 0929
THRIFTY buys. Gradv L. Lindsey Rlty FA 2859

East Atlanta 158

BARGAIN
ONLY $50.29 PER MONTH INCLUDING taxes and insurance, this cozy 5-room brick home has 2 bedrooms each with twin closets, ajl-tile bath with shower, automatic gas heat, plastered walls, level lot with thick carpet and fiber glass awnings. Total price $9,000. $1,500 cash and it's yours. Make appointment today to see this home. Joan Norman, ofc., AT. 6391; nights, EV. 0897.
Barksdale Rlty., Realtors
802 NORTH HIGHLAND
In Beau. E. Woodsdale
3-Bdrm. Bricks—Also Duplexes
1509 N. VAN VLECK. NEWTON GLENWOOD.
Ranch-type, wooded lots. FHA GI loans. Mr. Pritchett, AT. 6645; VE. 6747. Office, CA. 7795.
EAST ATLANTA REALTY CO.
498 FLAT SHOALS
OFFICE OPEN TILL 9
ROCK BOTTOM $2,900
BARGAIN PRICE, on Hillcrest Dr. 5-rm. home. Porch, 100x200 lot. No loan cost. $709 cash, $30 mo. Anyone. DL. 5968.
RALPH IVIE RLTY. LA. 7511
349 Moreland, SE. Office
18.7 ACRES
2 BLKS. of city, 4-rm. house, trg. barn, 2-car garage, plenty of running water. Total $14,500. Appt.
E. H. SILER, REALTY
AL. 8144, 810 Capitol Ave., LA. 5633
$10,900—100% GI
2 BATHS, garage, screened porch, etc. On shady lot in Eastwood, near trolley and school. Call Dowdy, Ofc., AL. 4637; Res., CR. 5300.
VLASS & DOWDY RLTY.
272 Whitehall St.
3 RMS.—$1,175
ON LOT 58x165. City water, city gas. Near Flat Shoals and Clifton Rds. Terms if desired. MA. 4372. Little Rlty. & Ins., 215 Flat Shoals.
GI RESALE, 5 rms. and utility rm., one furn., on 100-ft. lot. John Bachelier, Bkr., VE. 8993, 170 Hurt.
6 CLEAN rms., no repairs; $7,000. WA. 8651. Schumpert, Bkr., Arc. Bld.

Smyrna 160

$100 DOWN, balance like rent. 2-bedroom home. Call Mary Dickens, EL. 3176.
COPELAND DEVELOPMENT CO.
Real Estate Broker
1409 Peachtree Street, NE.
$6,000 TOTAL price. $300 down, $43 month, includes everything. 2 Modern 2-bedrm. homes. Cobb Heights Subdivision. Call Smyrna 45-5209; 45-4949.
100% GI loans. New, 6-rm. bricks. Kennesaw Land & Ins. Co., 8-2651.
POSTON REALTY CO., 134 Atlanta St., Smyrna, Ga. 45-4475.

Suburban 162

BEN HILL
3 EXTRA VALUES VACANT
2240 NISKEY LAKE RD.—5-large rm. frame, good heating system, convenient to bus line. Lot 125x600. Price $6,500.
1953 W. Kimberly Rd., 5-rm. ranch-type, carport, large lot, good fence, price $9,500.
4077 Waits Ave.—5 rms., quick brick, natural gas, city water, 1 block from bus stop. Price $7,500.
C. H. HOGAN, BKR.
FR. 2261 — Ben Hill — FAirburn 3811
Beauty and Gracious Living
2½ MI. from Decatur out Old St. Mt. Hwy. Full GI or conv. loan. Attr. Almost new

Used Cars for Sale 181

Ford

FORD, 1947 nice clean club coupe, white sidewall tires. $345. Terms. Owner, AM. 4124.
FORD, 1952 convertible. Continental kit, radio, heater. Owner, EM. 3129, after 5:30 p. m.
FORD, '50, perfect, $75 do. $40 mo. AT. 5983. EV. 0474. Bkr.
FORD—'49 Tudor. $495. Chandler Used Cars, Inc., DE. 5121.
FORD, '41, Tudor, V-8. Cash $49. Lanan Motors, AM. 2305.
FORD—1939 V-8 coupe, also 1939 sedan. DEarborn 2083.

Hillman Minx

HILLMAN-MINX, '52 Mark V, R. & H. $675. Topshe & Crocker Mtrs., 200 N. Church St., E. Point, FA. 8223.

Hudson

HUDSON, '51 Pacemaker club coupe. Light blue, radio, heater, seat covers. 50,000 careful miles. Will sacrifice, call owner, Chas. Shaw, EV. 3636 days, 43-6179 nights.
HUDSON, '53 Super Wasp club coupe, two-tone green, radio, heater, like new. $1,295. EMerson 4047 after 6.
HUDSON, 1951 Super "6" green 2-door. Good condition. Radio, heater. Cheap. EXchange 3152.

Jeeps

JEEP, ¼-ton trailer, all metal, $75. HUGGINS MOTORS 370 W. Peachtree MA. 8697

Kaiser

KAISER — '51, 4-dr. R. and H., Hydra-Matic. $895. Helms Motor Co., 403 S. Main St., E. Point, CA. 2191.
KAISER, '49 sedan. Nice shape, excellent tires. $295. Atlanta Packard, 387 W. Peachtree, CY. 2566.

Lincoln

LINCOLN, '51. $1,095. Will give best trade in town. EM. 1609. Agt.

Mercury

MERCURYS—'54, most all body styles, equipped any way. Will trade on any reasonable figures. Call Frank Herron Jr. EL. 8237, night AT. 0956. Agt.
MERCURY, 1954 2-door with radio. Low mileage. $200 cash, assume notes. Call EXchange 9460 after 5:30.
MERCURY, '50 club coupe, R. and H., overdrive. Perfect. $495. Kidd & Hall, 60 Baker, CY. 1201.
MERCURY—1953 Sport Coupe, radio heater, Merocmatic, 2-tone blue. Will trade. FAirfax 8720 after 5 p.m.
MERCURY, '53 4-dr. Monterey, R. and H., O.D. $1,795. East Point Ford, FA. 5821. 322 N. Church St.
MERCURY—Late models of all body types. 981 Virginia Ave., Hapeville. FA. 5266.

MG

M.G.—1952 Red roadster, privately owned. $1,150. WAlnut 7198 after 6 p.m.

Oldsmobile

OLDS '51 "88" Convt. $1,195
BILL THORNTON, INC.
1351 Bankhead Ave. BE. 7956
OLDS, '51 "98." New paint, tires. Life wall tubes. Car financed. 104 Church St., Decatur.
OLDS, '48. Equip. worth give-away price. $250. CY. 7542. DE. 1127.

Plymouth

PLYMOUTH, '50 model, coupe. Owner going in service. Very good condition. $100 cash, take up balance of 7 notes. Phone CR. 0336.
PLYMOUTH, '50 4-door. $350. $85 down, 12 notes, $35 month. Topshe & Crocker Mtrs., 200 N. Church St., E. E. Point, FA. 8223.
PLYMOUTH, '51, blue club coupe. Heater. Low mileage. Excellent condition. Call morning and night. EXchange 5478.
PLYMOUTH — '51 4-dr. sedan. Small down payment. No interest or finance charges. AAA Finance Co. VE. 6692.

Pontiac

PONTIAC, 1952 "8" Deluxe, 4-door, R. and H., W.W. Already financed and insured. $145 down. Take up notes or $1,050 cash or trade. EVergreen 8895.
PONTIAC, '49. Going into Army. Will sell reasonable. Extra clean, R., H. w.w. tires, green. Hydra-Matic. Bob Shelley, 273 P'tree, CY. 6311.
PONTIACS — Guaranteed goodwill used cars. Boumershine Pontiac, 324 Spring St. AL. 4702. LA. 1206.
PONTIAC — See your East Point dealer. Smith-Johnson Pontiac, 1210 North Main St. FA. 7491.

Studebaker

STUD. '53 Champion 5-pass. sport cpe., R. and H. O. D. This is a low-mileage car, one owner, in excellent cond. Notes as low as $64.31 a month. Will take trade and finance. Call Taylor, WA. 5165. Agt.
STUDEBAKER '48 Starlite Cpe., H. and O. D. Blue finish, clean inside and out. $495; $125 down, balance in monthly notes or will trade. Call Brecht, WA. 5165, DE. 3470 night. Agt.
STUDEBAKER, '46 ¾-ton P-U. $295. HUGGINS MOTORS 370 W. P'tree MA. 8697
STUDEBAKER, 1952 Commander "4" 4-door. Clean and in good condition. AL. 7466; CH. 9442.

Others

FOR GOOD USED CARS AT LOW PRICES CALL MITCHELL Motors, Inc. "Your Oldsmobile Dealer" 33 W. Peachtree Pl., NE. CY. 5906
USED cars, trucks (your credit is good). Best terms on down payments. We handle our own notes, credits. We install auto glass $2 up. Crane Used Autos, 270 Edgewood, NE.
REPOSSESSED BARGAINS — All makes and models. Small down payments. Easy terms. Delco Finance Co. 511 Spring St. N.W. AT. 3848.
USED CARS, $35 down and up. Balance weekly. A. T. Hembree Used Cars, 85 Simpson St., N.W. Block off Spring. AL. 7577.
BEST CARS AT LOW PRICES. FRANK GRAHAM CO., 580 W. PEACHTREE.
BEFORE you buy a '54 Ford, check my deal. Franklin, EX. 1551. CH. 2615. Agent.
HARRY SOMMERS USED CARS. 86 Hunnicutt at Expressway. CY. 4610.
For Good Used Cars See Us. Martin Burks Motor Co., FA. 3004.
BELLE ISLE MOTORS, Decatur. 181 Atlanta Ave. DE. 3324.
SOUTHERN CHEVROLET 411 W. P'tree CY. 8774
DOWNTOWN LINCOLN-MERCURY 241 Spring St. CY. 3601
LANE DARBIN MTRS. MA. 2941 75 Forest Ave.
FULTON MOTORS, INC. 390 Spring St. WA. 1744
STRICKLAND & FROST, INC. 320 West Peachtree St. AL. 5717
DOWNING NASH 496 W. P'tree CY. 3461
STONE MOUNTAIN MOTOR CO. Atlanta phone 46-6917
O'SHIELDS BUICK, 266 W. Ponce de Leon, Decatur, CR. 7466.

Used Cars at Auction 182

SELL YOUR CAR AT BISHOP BROS. AUTO AUCTION. Oldest and Largest in South. 2244 STEWART AVE. PUBLIC SALES. MON., WED., SAT. NIGHTS, 7:30 P.M. FA. 3652. Reserve Numbers, CA. 9469.

Used Trucks for Sale 185

CHEVROLET—1946 panel truck. Clean. Small down payment, no interest or finance charges. AAA Finance Co., VE. 6692.
CHEV., '54 Model 2-ton stake, 9,000 miles, black. Save $1,200. Central Chev., EX. 4661. 2930 P'tree Rd.
STUDEBAKER 1948, 1½-ton stake body, good condition, priced to sell. Evenings EV. 9453, days WA. 5169.

BEFORE YOU BUY
SEE the largest stock of good used trucks in the South. All makes and sizes thoroughly reconditioned. Priced to sell. We trade, finance and furnish insurance.
The White Motor Co.
70 BOULEVARD NE WA. 8242

WATCH
This Week's Specials
REO MOTORS, INC.
956 Marietta St., NW EL. 8242
FOR the best in truck values see our wide selections.
GMC TRUCK AND COACH DIV. 266 Forsyth St., SW MA. 1434
USED trucks. All sizes. See Stanley INTERNATIONAL HARVESTER, 861 Whitehall, SW MA. 4440
2-TON Chevy rear dual wheels, closed-body van, perfect tires, motor. CYpress 3029.
1946 DODGE PICK-UP. $200. Dixie 2859.

Autos and Trucks for Rent 186

HERTZ—World's largest in famed for dependable service. New cars and trucks by hour, day, week. Drive as your own. Low rate. No minimum. No confusing extras. Gas, oil, insurance included.
HERTZ STATIONS, INC.
Cars—40 Auburn Ave. WA. 9900
Trucks—80 Cain St., NE WA. 4500
Trucks—218 Whitehall St. CY. 5581
TRUCK SERVICE
WE SUPPLY trucks for any purpose. All in first-class mech. condition. Reasonable rates. Call WA. 3928. Belle Isle U-Drive-It Service, 20 Houston St., NE.

Move Yourself! 186-A

MOVE YOURSELF
Save Time
and Money
RENT A TRUCK
FROM US
DIXIE
DRIVE-IT-YOURSELF SYSTEM
74 Courtland St., NE
MA. 0371 LA. 5916

Wanted—Autos & Trucks 187

WANTED — 47 '48 and '49 Chevrolets, Fords and other popular make cars. Downtown Chevrolet, 829 Whitehall St., MA. 3000.

Wanted—Autos & Trucks 187

WTD.—Wrecked, burned, junk, used autos, trucks. Any cond. Highest prices. Crane Auto Parts, 268 Edgewood, CY. 1771.

Junk automobiles.
Dlr., MA. 6570.

Sell Us Used Cars or Trucks
BISHOP BROS.
489 Spring St., NW LA. 3456
TRADE your car on a '50 or '51 Buick from Mitchell Buick, 3130 Roswell Rd., Buckhead. CH. 9446.
CASH FOR CLEAN CARS
WADE MOTORS, 400 Spring NW
TOP cash price for your car. Superior Motors, LA. 6141 or VE. 7973.

Tractors and Heavy Eqpt. 188

FOR SALE, one C-14 cotton picker, mounted on Super C Farmall tractor, in perfect condition. Used two years. Write or call Metter Farm Implement Co., Metter, Ga.
H.D.5 ALLIS CHALMERS Loader, 1¼ yard bucket, perfect condition. Cheap. Call after 6 p.m. EVergreen 9298.

Trailers 189

DOWN GO PRICES
Look at this
NEW, 40-FT.—$3,995
BELIEVE IT OR NOT
LOOK AT THESE SPECIALS
1954 40-FT. Star, 2 br., complete bath, floor heat, only $3,995
1954 37-FT. M System, sleeps 7, complete bath, floor heat $3,795
1954 35-FT. Nashua, sleeps 6, complete bath. Really a bargain. $2,995.
1954 28-FT. Nashua, tub and shower, small br., only $2,295
GOOD USED TRAILERS WITH BATH $1,295 UP
PLUS MANY MORE
TERMS—TRADES
LOCAL BANK FINANCING
ATLANTA TRAILER MART
1780 STEWART AVE., SW. 8888
Open Evenings and Sundays
TRAILER HOME FOR SALE
NEW 40-foot Pontiac Chief Trailer Home, completely furnished, wall-to-wall carpet in 16-foot living room, private double bedroom, regular size tub and shower bath, 12x24-foot screened porch with 4x8-foot storage closet built in, double carport, barbecue pit, flood yard lighting, lawn and porch furniture, worlds of flowers, outside full length green awning, parked on wooded lot in Marietta's best trailer park, on small lake, new and has never been lived in. Best Trailer Home in Marietta. If interested phone Atlanta EMerson 5913, or Marietta 94691.
Charlie Barron
Barron Buick Company
Marietta, Georgia.
TRADE
YOUR FURNITURE, boat, auto, or what have you on one of Buddy's pretty new, all new mobile homes. All sizes, from 1 bedroom to 8 sleepers. We deliver up to 500 miles. Your choice of STEWART-VENTOURA, SMOKER-ANDERSON. Also several extra nice used ones. Local First National Bank financed.
Buddy's Trailer Sales
600 Whitehall AL. 9425
Corner Stewart and Whitehall
THINK
IS your present bathroom designed for midgets? See the spacious bathroom in the beautiful new 41-ft. Pacemaker. A coach designed with you in mind.
M & M TRAILER SALES
2153 Stewart Ave., S. W.
SPARTAN
SEE THE new Spartan today. ¼ down, 5% financed. 5 yrs. to pay. Liberal trades.
Myers Spartan Sales
2595 Stewart Ave., S. W. FA. 4173
1954 22-FT. CASA MANANA, with all modern conveniences, including separate shower. Purchased new only 6 weeks ago. Ideal for residence or vacation use. Priced for quick cash sale by owner. See at 3888 Windsor Lane, Brookhaven. Turn right off Peachtree, NE, at Ashford Park.
CAN use 3 more trailers on consignment.
BUDDY'S TRAILER SALES
600 Whitehall St. AL. 9425
Corner Stewart and Whitehall
22-FT., 49" M. System Trailer—Excellent condition. Elec. water heater, refrigerator and shower. $995. J. E. Eckley, 1780 Stewart Ave., SW. Ave. A., Lot 16.
WANTED—Good house trailer, approximately 28 feet, not over $1,500 cash. CAlhoun 4010.
TRAILERS, $250 to $5,350. C. F. Light, 2748 Bankhd. BE. 3611.
TRAILER hitches installed. AAA Welding Co., 496 Courtland, AT. 4941.
1952 PLACE ranch home, 27½ feet. Excellent condition. Smyrna, 45-8922.

Motorcycles, Mtr. Scoters 191

CITY of Atlanta police trade-ins, 3-wheel Servi-Cars, excellent condition. PRICED to sell, ideal for garages and service stations. Priced from $350 to $445.
MARION ROBERTS
1136 West Peachtree
1951 MATCHLESS TWIN — 16,000 miles, excel. cond. T. B. Meadow, EL. 3791 (after 6 p.m.).
AL RODI MOTORCYCLE SALES
1404 DeKALB, N. E. CY. 1144
USED Cushman Eagles. Small Motor Center, 1590 Piedmont, NE.

Auto Parts and Accessories 193

FOR 100 REBUILT transmissions, like new. Dyr 155 Northside Dr. NW. AL. 9180.
ATLANTA MOTOR EXCHANGE 124 Auburn Ave. AL. 1646

Auto Repairing, Painting 194

"The Old Reliable"
JOHN SMITH CO.
Chevrolet Dealers
530-40 West Peachtree EM. 5661
DRIVE A LITTLE—SAVE A LOT. East Point Chevrolet Dlr. FA. 2611

Boats and Motors 195

FEATHER CRAFT alum. boats, no maint. Scott-Atwater motors, new and used. Boats and motors for rent. Tee-Nee trailers. Fire Extinguishers $1.69. 131 Semi-V. $235.
GEORGIA MARINE, Inc.
939 Hemphill Ave., NW, EL. 9197.
JOHNSON MOTORS. ALL MODELS. Tomahawk, glass-covered boats. Supercraft boats, $125-$325. Johnson 22 and Century boat, $225. Guaranteed used motors, no do nay. Complete Stock Marine Supplies. PARTS, REPAIRS, ALL MOTORS. OUTBOARD SALES & SERVICE. 802 Proctor St., S.W.—LA. 8766.
NOW have 54-in. bottom, ¾ plywood, 12-ft. Runabout. See to appreciate. Hall 14-ft. boats, reduced.
McNEIL BOAT WORKS
495 Peachtree or Scottdale, Ga. EV. 6224. Open 'til 7 p.m.
CHRIS-CRAFT and Wolverine Boats. Champion and Scott-Atwater motors, parts, repairs, service. Reo Trollabout. Marine Kit.
ATLANTA OUTBOARD MARINE
192 Broad St., SW. WA. 0287
BARGAIN
FAST 12-ft. car-top boat for runabout and fishing. 10-hp. Mercury, 7½-hp. Mercury, 2½-hp. new Elgin. VE. 9697 or CH. 8853 after 6.

FOR RENT

JOHNSON outboard motors over weekends. GRIFFIN'S OUTBOARD MOTOR & BOATS, INC. 1890 Buford Hwy., EL. 2516.
OUTSTANDING VALUES! Boats, motors, trailers. New and used. Rebel Boat Co., 1529 Howell Mill Rd., NW (open 'til 9 p.m.). WA. 5425; CH. 3861.
24' OUTBOARD cruiser, sleeps 4, galley, head, 25 H.P. Evinrude, trailer, $2,950. Seen by appointment. CH. 9760 after 5 p.m.
BGAINS in all makes of used boats and mtrs. traded in on '54 Evinrudes. Pyron & Garrow, 594 Luckie. EL. 0307.
CLOSING OUT—Three model-F, 14-ft. Aluminum Craft boats. Save $50. Moore's Garage, 3435 Stewart Ave., Hapeville, CA. 4401.
50-HP. Evinrude. Good condition. Reasonable. See at Ted Ferguson's, 1128 Hemphill Avenue, Northwest.
CRISCRAFT Sportsman 17-ft. 1951 boat, trailer. Perfect condition. $1,750. MAin 3196.
12-FT. ARISTOCRAFT, 10. Mercury trailer, accessories. Sell separately. CHescent 8112.
CLEARANCE used boats and motors. Cutters, Inc., 1965 Buford Hwy., VE. 4771.
14-FT. FIBERGLASS boat, excellent condition. Sacrifice. $175. EXchange 3817.
6-HP. WIZARD motor, good condition. $65. DEarborn 3181.

Tires—Batteries 197

COMBAT 8.25x20 heavy-duty military tires. Orig. tread. No repair. $27.50 ea. In lots of 6 or more, $25 ea. Fulton Auto Exchange, 2235 Stewart Ave. FA. 8606.

Used Cars for Sale 181

2-DAY SALE

	Down Payment
'51 FORD Tudor	$199
'51 CHEV. 4-Dr.	$219
'50 FORD Conv.	$129
'49 KAISER 4-Dr.	$89
'49 PLY. Conv.	$109
'48 FORD Tudor	$99
'48 KAISER 4-Dr.	$49

363 Peachtree St.
(At Forrest)

LOOK!

1954 WILLYS

PASSENGER CARS
STATION WAGONS
1954 HENRY J's
AT REDUCED PRICES
CONVENIENT FINANCE PLAN

ATLANTA KAISER WILLYS
739 SPRING ST., N. W.
AT. 8654—AT. 8655

Harry Sommers, Inc.

Sommers' Cars Are Better, Cost No More!

Chrysler-Plymouth
FOR 30 YEARS

SPECIAL

'52 PLY. All-Metal Station Wagon; R. and H., premium tires, tinted glass, and cleanest in the city $1,295

'53 DODGE Meadowbrook Club Coupe; R. and H., beautiful grey finish $1,395

'52 FORD Custom V-8 Sedan; R. and H., Fordomatic, w. wall tires. Extra clean car for only $1,195

'52 MERCURY Hard-top Coupe; R. and H., overdrive, 2-tone paint, w. w. tires. Extra clean one-owner car $1,495

'49 PLYMOUTH 2-Dr. Sedan; R. and H., w. w. tires, jet-black finish. Ideal second car ... $545

'49 CHRYSLER N. Y. Sedan; R. an H., automatic trans., original paint. Here's a chance to own a fine automobile for only $695

'50 DODGE Wayfarer 2-Dr.; R. and H., beautiful condition throughout. One owner $695

285 Spring St.
(At Baker) CY. 6066

ATTENTION!

CHEVROLET, FORD, PLYMOUTH OWNERS

Would you pay $4 a month more to own a 1954 Pontiac Chieftain De Luxe "8"-Cylinder? We'll show you how to do it. We have the answer.

Smith-Johnson Pontiac

Just Beyond Fort McP. FA. 7491
1210 N. MAIN ST. EAST POINT

Wagstaff

SAFETY SERVICED
SAFETY-TESTED
USED CARS

'53 FORD 8-V Crestline Victoria; dark over light green, Fordomatic, R. and H., white sidewall tires. Like new. $1,625

'52 PONTIAC Chieftain De Luxe 2-Dr.; Hydra-Matic, R. and H., 2-tone green finish with matching tailor-made seat covers $1,395

'53 FORD V-8 4-Dr.; fresh-air-type htr., turn signals, orig. finish and uphostery .. $1,250

'47 PONTIAC "8" 2-Dr.; 2-tone grey and blue, w. sidewall tires, new covers and door panels. A real buy for only $325

'54 CHEV. Delray Sport Coupe; beautiful 2-tone green over cream. Like new $1,995

'52 OLDS Super 88 2-Dr.; R. and H., Hydra-Matic, 2-tone grey. Priced special .. $1,595

'49 FORD V-8 4-Dr.; R. and H., nice condition. Priced right .. $575

Wagstaff
DE SOTO-PLYMOUTH
Spring at 8th St. EL. 1952

Smith-Johnson PONTIAC

1210 N. MAIN ST.
EAST POINT

Demonstrators Big Savings

'54 Pont. Star Chief Cus. 4-dr.
'54 Pontiac Chief. Deluxe. 4-dr.
'51 Pontiac Chief. de lx. 2-dr.

All fully equipped and carry New Car Guarantee

GOOD WILL USED CARS
'52 Pontiac Chief. Del. 4-dr.
'50 Pontiac Chief. Del. 2-dr.
'49 Pontiac "8" De Lx. 4-dr.
'54 Chevrolet "210" 4-dr.
'53 Chevrolet BA hardtop.
'53 Chevrolet Bel Air, 4-dr.
'53 Chevrolet 2-dr.
'52 Chevrolet S.D. 2-dr. Pg.
'51 Chevrolet Fl. Del. 2-dr.
'51 Chevrolet S. D. 4-dr. PG.
'50 Chevrolet Bel Air Coupe.
'51 Dodge Diplomat, hard top.
'51 Dodge Coronet 4-dr.
'51 Studebaker V-8 Starliner Coupe.
'49 De Soto Custom, 4-dr.

We'll Trade—Try Us
Terms to fit the purse
OPEN NIGHTS

Smith-Johnson PONTIAC
1210 N. Main St., East Point
Just Beyond Ft. McP. FA. 7491

Cadillac OLDSMOBILE

'53 CADILLAC "75". Black.
'53 CADILLAC "62" Cpe. Blue.
'53 CADILLAC "62" 4-dr.
'53 CADILLAC "60" air-cond. Green.
'51 CADILLAC "62". Blue.
'49 CADILLAC "60" 4-dr. Blk.
'48 CADILLAC "75". Black.
'53 OLDS "88" 2-dr. Blue.
'53 OLDS "88" 4-Dr. or 2. Blue.
'52 OLDS "88" convt. Green.
'52 OLDS "88" 4-dr. Black.
'51 OLDS "98" Holi. 2-Green.
'53 BUICK 4-dr. 2 Green.
'52 BUICK 4-dr. Green.
'51 BUICK 4-door Grey.
'52 CHEVROLET Bel Air. Red.
'51 MERCURY 4-dr. Black.
'52 FORD Conv't. Grey.

Good Selections of Others
Plenty Room to Park and Trade

"You Can Believe"
CAPITAL AUTO CO.
Authorized Dealer
(Opposite Biltmore Hotel)
EM. 1661

You Can Be Sure
When You Buy From
"The Home of Quality Cars"
HENRY DAVIS
700 Spring St.
AT. 8181 Nite AT. 6127

Glenn Buice

USED CARS
Outstanding Values

'53 FORD V-8 Custom. R. and H. 2-Door Sedan.
'51 OLDS "98" 4-Dr. Sedan. R. and H., Hydra-Matic.
'53 CHEVROLET De Lx. Club Coupe "210."
'53 CHEVROLET Bel Air. R. and H. W. W. tires Coupe.
'52 OLDS "88" Super 4-Dr. R. and H. Hydra-Matic.
'53 DODGE Meadowbrook 4-Dr. R. and H. Overdrive.
'53 CHEVROLET 4-Dr. "210." R. and H., Powerglide.
'51 CHEVROLET De Luxe 2-Door. R. and H. Powerglide.
'50 MERCURY 2-Dr. R. and H. Overdrive.
'50 BUICK 4-Dr. Special De Luxe. R. and H.
'51 NASH Statesman. Hydra-Matic. Heater.
'51 MERCURY 2-Dr. Sed. R. and H. Overdrive.

Several Others
OPEN EVENINGS TIL 9
41 Years in Atlanta
LA. 1961
367 Spring St., N. W.

USE JOURNAL - CONSTITUTION WANT ADS FOR RESULTS

BISHOP BROS.

ATLANTA'S LARGEST USED CAR DEALER

WEDNESDAY SPECIALS

'54 CHEVROLET Bel Air 4-Door. Radio and heater, white wall tires. Like new $1,795

'52 MERCURY 4-Door. Radio, heater, overdrive. Low mileage $1,195

'54 FORD Ranch Wagon. Customline 8 Cyl. Radio and heater, white wall tires. Like new $2,395

'51 OLDSMOBILE 98 4-Door. Radio, heater, Hydra-Matic, white wall tires. 2-tone finish $1,090

'52 BUICK 4-Door Special De Luxe. Radio, heater, Dynaflow, write wall tires $1,195

'52 CHEVROLET 2-Door Styleline De Luxe. Radio and heater $995

'51 MERCURY 4-Door. Radio, heater, overdrive, white wall tires $945

'53 NASH Statesman Super 2-Door. Heater, overdrive, 2-tone finish $1,195

'48 CADILLAC 62 Sedanette Club Coupe. Radio, heater, Hydra-Matic. Extra clean $895

'49 OLDSMOBILE 88 4-Door. Radio, heater, Hydra-Matic, white wall tires, low mileage $795

'51 FORD 2-Door Custom 8 Cyl. Radio, heater, white wall tires $890

'50 FORD Custom 4-Door 8 Cyl. Radio and heater $745

'51 MERCURY 4-Door. Radio, heater, white wall tires $845

'50 PLYMOUTH Surburban. Extra clean $875

'54 FORD ½-Ton Pickup 8 Cyl. Heater. De Luxe cab. Less than 305 miles $1,495

'48 FORD Station Wagon. Radio and heater $295

'51 FORD ½-Ton Pickup. 8 Cyl. De Luxe Cab $695

'50 CHEVROLET Coupe. Radio and heater. Extra clean $675

'48 GMC ½-Ton Pickup $375

'52 FORD 4-Door. Heater, overdrive $1,095

WE GIVE BOOT, TAKE BOOT OR SWAP EVEN

489 SPRING ST., N. W.
OPEN EVENINGS TILL 10 P. M.
PHONE LA. 3456

SAVE! **Safe Buy Used Cars** SAVE!

'51 MERCURY 6-Pass. Club Coupe; radio, heater and overdrive. Be sure to see this one for only $995

'52 MERCURY MONT. 4-door Sedan; radio, heater, low mileage for only.... $1,495

'51 FORD Custom 6-cyl. 2-Door; radio, heater. Extra nice one for $745

'53 LINCOLN Capri Sedan; fully equipped, beautiful two-tone blue with leather and nylon trim. low mileage. 90 days or 4,000 miles guarantee.. $2,995

'54 FORD Customline 8-Cyl. Tudor. Radio, heater, Fordomatic trans. Plenty other extras. Driven only 900 miles ..... SPECIAL

'51 LINCOLN Cosmo. Sedan. Fully equipped; low mileage. A chance to drive a fine car for only $1,195

'53 MERCURY Custom Sedan; radio, heater, driven only 12,000 miles. Don't let this one get away for only $1,895

'51 MERCURY Club Convertible; Mere-O-Matic, radio, heater, new top. A sharp-looking car for $1,195

Give us a ring or come by and let one of our salesmen give you a demonstration in one of these cars. We will give you an excellent trade, and low finance rates.

OPEN FROM 8 A. M. TO 9 P. M.

FRANK GRAHAM CO.
LINCOLN-MERCURY
600 WEST PEACHTREE ST., N. W., PHONE Elgin 8237

Adams Motor Co.
501 S. Main CA. 0601-2
EAST POINT

'53 OLDS Super 4-Dr. 10,000 actual miles SPECIAL
'54 BUICK Riviera. Fully equipped. Under list.
'53 PONTIAC Catalina $1,995
'40 FORD De Luxe Cpe. $100 cash. No trade.
'52 FORD Ranch Wagon. Real nice $1,295
'52 FORDS, 4-Dr., 2-Dr. $1,195
'51 OLDS 4-Dr.-2-Dr. 88: $1,295
'50 FORD 2-Dr. Custom "8." Like new $795
'51 CHEV. 2-dr., P.G., S. L. Dix., like new $795
'48 MERCURY Club Cpe. $450
'48 CHEV. F. L. 2-dr. Real nice $495
'49 CHEV. Conv. $495
'50 DE SOTO 4-Dr. Like new $795
'49 HUDSON 4-Dr. Extra clean $395
'49 FORD 2-Dr. V-8 $395
8 EXTRA NICE '52 FORDS
80 OLD MODEL CARS
$65 AND UP

CADILLACS

'53 Fleetwood, black
'53 "62" 4-dr., two-tone blue
'53 "62" coupe, solid blue
'53 "62" coupe, solid black
'53 "62" 4-dr., black
'52 Fleetwood, light grey
'53 "62" 4-dr., blue
'51 "62" 4-dr., green
'50 "61" 4-dr., two-tone blue grey
'50 "62" 4-dr., light grey
'49 Fleetwood, grey
'49 Fleetwood, blue
'49 Fleetwood, black

We Specialize in Cadillacs. To Buy or Sell, See Us.
OPEN EVENINGS
GLYDE OWEN
617 WEST PEACHTREE
VE. 4791

NOW

IS THE TIME TO BUY YOUR

'54 CHEVROLET

DURING OUR AUGUST
SALES JAMBOREE
EXTRA HIGH TRADES
100 TO CHOOSE FROM

CENTRAL

2930 P'TREE RD. CHEVROLET EX. 4661

PONTIAC Comments GOULDMAN-TABER

BIG LOT
895 LEE ST. S.W.
FR. 4631

'47 PONT. 8 Sedan	$185
'47 NASH Clb. Cpe.	245
'47 DODGE Sed. Black	395
'50 PLY. 2-Door	475
'50 FORD V-8 Tudor	645
'50 DE SOTO Sedan	745
'50 PONT. 6 2-Door	745
'52 PONT. 8. Hyd. 2 and 4-Doors	1,395

MAIN STORE
161 IVY ST. N.E.
CY. 7366

'51 PLY. Sed. R. and H.	$795
'50 PONT. 8 Sed.	895
'52 DODGE Sed.	995
'52 PONT. 8 Sed.	1,395
'53 PONT. 8 Sed.	SPECIAL

Gouldman-Tabor-Pontiac Inc.
YOUR DOWNTOWN, GOODWILL PONTIAC DEALER USED CARS
MAKING NEW FRIENDS & KEEPING OLD

BUICK ALL SQUARE USED CARS
46 North Ave.
VE. 5466

'53 DODGE Diplomat Coupe. R. and H., Gyro. Torque trans., U. S. tires. Only $1,595

'51 PLY. Cranbrook 2-Door. Heater $795

'53 FORD Mainline 8 Sedan. Has been driven only 7,347 miles. De luxe leather trim throughout $1,345

'51 OLDS "88" Sedan. R. and H., Hydra-Matic drive; one-owner car. Clean $1,195

'50 BUICK Special 2-Door Sedan. Radio, heater, de luxe trim. Very clean $865

'49 BUICK Super Sedan. R. and H., white side tires, straight drive transmission $595

OPEN EVENINGS

HIX GREEN Buick Co
48 NORTH AVE.
VE. 5466

1951 PACKARD

"300" sedan. White tires, Ultramatic, heater. The inside like new. 2,200 actual miles.

OTHERS
ATLANTA PACKARD MOTORS, INC.
387 W. P'tree CY. 2666

ALMOST EVERYTHING IS FREE AT HUB MOTORS

This Week We Offer

Free Parking
Free Air in Tires
Free Water in Radiator
Free Demonstrations
Free Appraisals
Free Advice
Free Conversation
Free Balloons for Kids

PLUS

A Special Bonus of One Free Coke to Each Purchaser of a New Car or Truck

We Are Trading High
See Us Today
ATLANTA'S TRADINGEST DEALER!

HUB MOTORS
450 P'tree WA. 9070

CORRECTION

In our advertisement of Friday, July 30, concerning the Automobile Dealers Code of Ethics, the name UNIVERSAL MOTORS appeared erroneously under the Used Car Dealers Classification. It should have appeared under the Franchised New Car Dealers Classification.

Better Business Bureau of Atlanta, Inc.

Used Trucks for Sale 185

USED TRUCKS Select Offerings

1950 FORD "8" Panel. Clean and sound low mileage. No signs $595
1951 CHEVROLET pickup under-priced .$595
1952 DODGE pickup, excellent tires, worth more $695
1953 FORD "8" Panel, like new .. $1,195

HUB MOTOR CO.
Truck Department
WA. 9070 450 P'tree

Auto Parts and Accessories 193

2-Day SPECIAL PRICES

SLASHED!
ON ALL REBUILT
MOTORS
and Overhaul Jobs
Save up to $100
NO DOWN PAYMENT
As Low As $2.50 Week
CALL NOW
MA. 1514
24-Hour Phone Service
SOUTHERN MOTOR EXCHANGE, INC.
339 Spring St., N. W.
MA. 1514

Auto Parts and Accessories 193

FORD SPECIAL CHEV.

10,000 Mile Guarantee — One-Day Service

MOTORS
LA. 8431
AS LOW AS
$144.50
INSTALLED
No Money Down

All Makes In Stock — FREE TOWING

PLY. DOD.

UNITED MOTOR EXCHANGE, INC.
"LOOK FOR THE CHECKERBOARD"
333 SPRING ST., N. W.

PEANUTS

SNUFFY SMITH

STEVE CANYON

MOON MULLINS

WINNIE WINKLE

THE PHANTOM

JULIET JONES

BEN BOLT

HENRY

MR. TWEEDY

By Ned Riddle

"... and certainly, in this last will and testament I want to remember my old friend Tweedy ..."

"... quote 'Hi, Tweedy,' unquote."

Goren on Bridge

BY CHARLES GOREN

Both vulnerable. South deals.

NORTH
♠ K 10 2
♥ Q J 7 5
♦ 10 6 3
♣ Q 4 2

WEST
♠ A 7 5 3
♥ K 9
♦ K Q J 8 7 4
♣ 7

EAST
♠ J 9 8 6
♥ 10 3 2
♦ 9 2
♣ J 8 5 3

SOUTH
♠ Q 4
♥ A 8 6 4
♦ A 5
♣ A K 10 9 6

The bidding:

South	West	North	East
1 club	1 diam.	2 clubs	Pass
2 hearts	3 diams.	3 hearts	Pass
4 hearts	Pass	Pass	Pass

Opening lead: King of diamonds.

Todays' hand provided opportunity for both declarer and defenders. The final contract was reasonable enough, though we do not approve of West's bidding tactics holding four spades. A take-out double would have been our choice in place of the simple diamond overcall.

West opened the king of diamonds and East started to echo with the nine. Declarer won with the ace and with 10 potential tricks in view he decided to get the trumps out as promptly as possible. He therefore played the ace and another heart. West was in, cashed the queen of diamonds and continued with the jack for the purpose of forcing declarer. Had East played reflexly he would have taken an insignificant discard of a spade and declarer would have come home with his contract.

Ruffing the diamond, he would extract the one remaining trump and then pick up the club suit. A low club to the king and a club back to the queen would reveal the distribution and permit East's jack of clubs to be picked up. Declarer than drives out the ace of spades and claims 10 tricks.

East, however, decided to play his parfner for a six-card diamond suit and ruffed in with the 10 of hearts to hold the trick. West's ace of spades then brought about the defeat of the contract.

Because of East's alertness the story had a happy ending for the defenders. It seems to me, however, that West might have taken a mild precauation to prevent East from falling into a casual attitude. Cashing the ace of spades before leading the third round of diamonds would tend to have that effect. With "book" in sight, East would surely not miss the opportunity to ruff with the 10 of hearts if that clearly were the setting trick.

Without this warning there might be some mild excuse for East's failure to ruff partner's high diamond which would be proper procedure if West happened to have only a five-card diamond suit. For then East could use his 10 of trumps for the fourth round of that suit.

Despite the alertness of the defense, declarer could have brought home his contract by retaining the high trump in his own hand. At trick two a low heart toward dummy would have crippled the defense. West would go up with the king and lead two rounds of diamonds. If East ruffed, South would overruff and proceed as above to cash 10 tricks.

TODAY'S CROSSWORD PUZZLE

ACROSS
1 Stride.
5 Purloin.
10 Equipment.
14 Rodent.
15 Emit.
16 Infrequent.
17 Rainbow.
18 Savory.
19 Emerald Isle.
20 Cuddler.
22 Moor of Venice.
24 Fr. pl. article.
25 The high seas.
26 Noticed.
29 Each and every.
30 Fine.
34 Boys.
35 Given over to delight.
37 Goddess of infatuation.
38 Experiences anew.
39 Food morsel.
40 Noisy repairman.
42 Being.
43 Repaired shoes.
44 Thing: law.
45 Change.
46 Persian fairies.
48 Town: prefix.
49 Caricature.
52 Brittle.
56 Stead.
57 Concur.
59 Byzantine image.
60 Arabian gulf.
61 Blackboard.
62 Air: comb. form.
63 Wan.
64 Categorized.
65 Team.

DOWN
1 Tibia.
2 Seed of a vetch.
3 Goddess of discord.
4 Pounding tools.
5 Locales.
6 Russian ruler.
7 Worm.
8 Pressure cookers.
9 Philippine island.
10 More verdant.
11 English nobleman.
12 Seed covering.
13 Place of parting.
21 Conducted.
23 Curved process: zool.
25 Liquid parts of fat.
26 Hits.
27 Open courtyard.
28 Utopian.
29 Enticingly.
31 Perch.
32 Blasphemie.
33 Chem. compound.
35 Caress.
36 Weight of India.
38 Round-up.
41 God of the sea.
42 Plaintive.
45 Goddess of vengeance.
47 Bake.
48 Cornered.
49 Resouding blow.
50 Opera.
51 Dance.
52 Regale.
53 Freezer.
54 Learning.
55 Sufficient: poetic.
58 Hit.

Solution to Yesterday's Puzzle

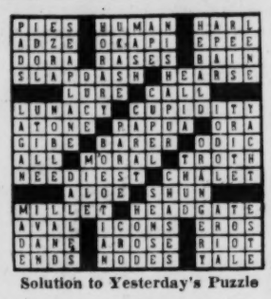

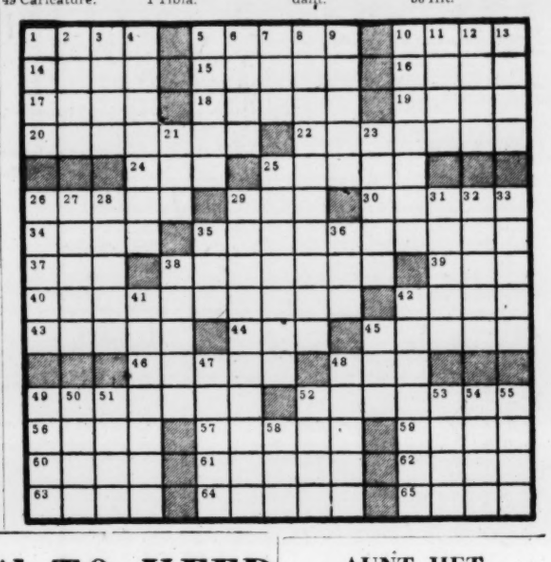

HOW TO KEEP WELL

By DR. THEODORE R. VanDELLEN

Ringworm Persistent—Not Always Serious

Ringworm of the scalp is more persistent than serious. The disease produces temporary baldness and is not pretty to look at but after cure future growth of hair is not affected. If this is all there is to ringworm, why all the fuss and bother?

There is a stigma associated with this fungous infection. Many persons associate ringworm with uncleanliness, carelessness, and poverty but the condition is not partial to any class, clean or dirty.

Scalp ringworm is not as prevalent today as in 1940 when there was a national epidemic. It has subsided in most states except Florida, Illinois, Michigan, Minnesota, North Dakota and Washington.

Each state has its own regulations on what to do during an epidemic and the American Public Health association recommends that "infected children should be excluded from school until recovery."

Ringworm is easy to diagnose when a Wood's light is available. The light of this special infra-red lamp makes the diseased hairs glow in the dark. The test is so sensitive, it is possible to detect a single infected hair.

X ray is the best treatment. This method requires skill because the dosage must be regulated to cause temporary removal of hair without inflicting permanent damage on the hair or scalp.

Many physicians recommend more conservative measures for at least a month or two before resorting to X ray.

There are several good ointments on the market that cure at least 40 per cent of all cases. As a rule, the hair is clipped short and the head washed daily.

Ointments are applied and a stocking cap is worn continuously day and night. This form of ringworm tends to disappear with puberty.

AUNT HET

Jennie loves him, all right. Any woman loves a man if she gives up her own way and fixes her hair the way he likes it.

MAKE Somebody HAPPY TODAY with — At Drug and Department Stores 29¢ to $11.25 per box
NORRIS EXQUISITE CANDIES

Melon Cuttings To Aid Drive

Constitution State News Service

JONESBORO, Aug. 3—A series of watermelon cuttings and an all-day solicitation of funds will highlight Clayton County's drive to raise $12,000 in the emergency March of Dimes campaign.

The first in a series of watermelon cuttings is scheduled tentatively Aug. 14 at Forest Park. House-to-house solicitation of funds will be conducted Aug. 16 throughout the county.

A skating rink at Forest Park has agreed to donate one day's proceeds to the campaign, according to leaders of the drive.

JUST NUTS

BAILEY'S SUPREME
the Only INSTANT
with R.C.P.

X-E-KUTE
THOSE
TERMITES
Est. 1946
AVERAGE HOME 99.00 CASH OR CREDIT
GUARANTEED
Est. 1946
GIBSON PEST CONTROL CO.
"A Great Name in Georgia"
FREE INSPECTION ELgin 2112 DAY OR NIGHT

WAKE UP refreshed!
LIVE IN COOL, SUMMER-LONG COMFORT
with a "Whisper Quiet" Murray
WINDOW VENTILATING FAN!

$45.95 INCLUDING TAX
Large, 20-Inch . . . 2-Speed Exhaust. Adjustable mounting panels to fit any window 28½" to 36".
20-Inch . . . Two-Speed Reversible $57.95
No Greater Value . . . for the Small Apartment, Small Home, Large Room or Office!
★ CERTIFIED TO MOVE 2400 CFM!
★ BEAUTIFUL FINISH!
★ POWERFUL, BUT ECONOMICAL TO OPERATE!
★ LIGHTWEIGHT . . . EASY TO INSTALL!
★ FINE MESH PROTECTIVE GUARD!
Other popular sizes of Window Fans and Attic Fans, both Horizontal and Vertical, are available.
SEE A MURRAY FAN TODAY . . . ASK FOR A DEMONSTRATION!
MARTIN ELECTRIC CO.
Roswell, Ga. Phone Roswell 4411

The Worry Clinic

By DR. GEORGE W. CRANE

Ages-Old Advice: 'Keep 'Em Guessing'

Marshall P., 24, is in love with a charming girl.

"But Helene treats me like a door mat," he ruefully admitted, "and maybe it is because I spoil her too much..

"She gets angry at me over trifles. Then she will scold me and even stand me up on a date.

"I always forgive her. But she keeps putting off our engagement, though I have proposed to her several times.

"So, Dr. Crane, what is my difficulty? I want to marry Helene."

When a young Roman lad asked Seneca for advice about handling women, Seneca said:

"Go to the archer. See how he handles his bow. With one hand he pulls it back but with the other he pushes it away from him."

Translated into modern slang, that means, "Keep them guessing."

Shakespeare understood women like Helene when he wrote his famous "Taming of the Shrew."

Marshall's chief trouble is the face he is too meek and self-effacing. He gives in to Helene so much she has lost her feminine respect for his masculine dominance.

When women nag and irritate their male friends, it is a subconscious attempt on their part to spur those males into greater physical dominance.

Most men, however, are too rough and ungallant, selfish and demanding of their girl friends.

But occasionally a male like Marshall will be so cultured and courteous, that he almost worships his sweet heart. Then he may become a victim of his own tender regard for her, and thus lose the girl to some fellow who makes her cry occasionally.

This is a delicate dilemma to discuss in public lest the usual uncouth boy friend mistake my advice.

But Marshall is the genteel type who needs to reassert his dominance of male over female.

He should call Helene's bluff, as by dating somebody else. If Helene sees him with another woman, after she has mentally tagged him as her own private property, it will jolt her.

And if she then goes into a jealous tirade, either in person or over the telephone, Marshall should call her bluff in no uncertain terms.

THEY'LL DO IT EVERY TIME

By HATLO

Speed Limit Cut On N'side Drive

The speed limit has been cut 10 miles per hour on a two-mile strip of Northside drive, SW, from Bankhead avenue south to Peters street, because of a skyrocketing crash toll there, Traffic Supt. T. J. Sikes said.

Henceforth, drivers on the south leg of Northside drive will be held to 25 m.p.h., instead of 35, Sikes said. He added the 35-mile limit will be continued on Northside drive north of Bankhead avenue.

BAILEY'S SUPREME
the Only INSTANT
with R.C.P.

FREE

6 MORE DAYS ONLY

NEW WESTINGHOUSE ROASTER-OVEN

Genuine $43.94 Value

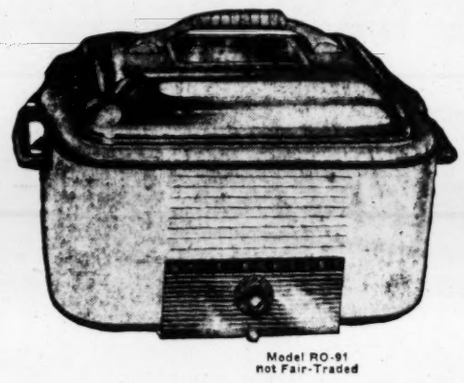
Model RO-91
not Fair-Traded

The fastest selling, most popular Roaster-Oven in America. It roasts, bakes and cooks complete meals automatically . . . cooks anything . . . plugs in anywhere. Now, for a limited time only, you get it absolutely FREE with the purchase of a new WESTINGHOUSE Refrigerator.

With the purchase of any NEW

WESTINGHOUSE

1954 Food File Refrigerator

It gives you a SPECIAL PLACE . . . SPECIAL COLD for each and every kind of food

Here is an entirely different kind of Refrigerator . . . carefully planned to keep every type of food in its special place and special cold—right at your finger tips.

- Giant Freezer . . .
- Exclusive Beverage Keeper . . .
- Meat Keeper*. . .
- Two Vegetable Humidrawers . . .
- Cheese File and Snack Keeper . . .
- Roll-Out Shelves . . . Butter Keeper
- Removable Egg Keepers . . . Fruit Bin

It's Frost-Free*, of course. No defrosting to do in the Freezer or the Refrigerator. No messy defrost water to empty.

12.3 Cu. Ft.

$478.77

$25 CASH, BALANCE $5 PER WEEK

53 Peachtree St.
WA. 3000

KING HARDWARE COMPANY
ATLANTA OWNED ATLANTA OPERATED

All Branch Stores

Ga. Drought Report Due Monday; Solons Hit Delay

Constitution Washington Bureau

WASHINGTON, Aug. 3—Officials of the Department of Agriculture told Rep. Paul Brown of Georgia late Tuesday that it will be next Monday before sufficient reports are received to act on requests for having sections of the state declared eligible for drought disaster relief.

The Elberton congressman called the department to protest the delay in completing a survey of drought conditions in Georgia. He was joined in the protests by Rep. J. L. Pilcher of Meigs, whose Second District has been seriously affected by the drought.

3 WEEKS AGO

Brown reminded department officials that it was some three weeks ago that Gov. Talmadge wired President Eisenhower asking that Georgia be declared a drought-stricken area. Although the White House directed that a survey be made of conditions in the state, no report has yet been filed on which the President can act.

Officials told Brown that the survey is being conducted by R. L Van Sant, state director of the Farmers' Home Administration, under auspices of the Department of Agriculture and the Federal Civil Defense Administration.

"I have discussed the Georgia drought situation with the office of Kenneth Scott, director of the Agricultural Credit Administration," Brown told The Constitution Tuesday night.

REPORTS FRIDAY

"They have informed me that they do not expect final reports from the state to be completed before Friday and it will be Monday before they are received here.

"Officials have assured me that they will go over the reports and do what is to the best interest of everyone, acting as wisely and prudently as possible," Brown said.

Brown and Pilcher both entered vigorous protests against the delay in finishing the Georgia survey. Brown reminded officials that other states with similar drought conditions have been certified as eligible for relief loans and other federal benefits and insisted that Georgia's request be expedited.

3 Scheduled To Solo in Pops Concert

Two vocalists and a pianist are programmed to appear as soloists at the fifth "Atlanta Pops" concert at 1:45 p.m. Sunday at the Fox Theater.

Jean Halladay

Jean Sterrett, Atlanta pianist, will perform Cesar Franck's "Symphonic Variations." Jean Halliday, coloratura soprano, will offer the "Caro Nome" from Verdi's "Rigoletto," and baritone Frederick Raitch will sing the "Evening Star" from Wagner's "Tannhauser."

The 50-voice "Pops Choir" will offer a production number composed by Gordon Jenkins and the musical narrative, "Manhattan Tower." Doris Edwards will be

Jean Sterrett

Frederick Raitch

soprano soloist in "Tower" and Bob Van Camp will furnish the voice narration.

Albert Coleman will conduct the orchestra in a program of light classics and popular tunes. Doors for the concert open at 12:30. Admission is free.

AskCommutation In Augusta Death

The State Board of Pardons and Paroles Tuesday was asked to commute the death sentence of Sylvester Seymore, Negro, twice convicted for the slaying of an Augusta nightwatchman.

The plea for a life sentence for Seymore was made in a hearing before the board by Franklin Pierce, Augusta attorney. Chairman Charles A. Pannell said the board probably would reach a decision in the case Wednesday.

The average production per milk cow in Georgia increased from 9.5 pounds of milk per day in December, 1952, to 9.7 pounds in December, 1953.

House Approves Soil Saving Loans

WASHINGTON, Aug. 3 (AP)—The House by voice vote today passed and sent to the White House a bill to allow the government to make loans to farmers for soil conservation projects.

The compromise bill also would broaden the present loan program for construction of water storage and distribution facilities so that it would apply to all the states and territories. It now is limited to 11 Western states.

BAILEY'S SUPREME
the Only INSTANT
with R.C.P.

Associated Press Wirephoto

TRANSFERRED FBI HEAD—H. O. Hawkins, in charge of the office of the Federal Bureau of Investigation in Atlanta, has been named agent in charge of the FBI office in Cleveland, Ohio. Hawkins, a native of El Paso, Texas, replaces Norman H. McCabe, who has been transferred to Philadelphia. Hawkins' successor has not been named.

An Almost 'Driverless' Car Wrecks

A "driverless" auto early Tuesday roared away from the curb on Dallas street, NE.

While spectators stared in amazement the auto attempted a left turn from Dallas into Angier avenue, a half block away, and slammed into a parked car.

A 10-year-old Negro boy, whose head could not be seen over the dashboard, climbed out of the badly damaged machine. He gazed around and then plumped his thumb into his mouth.

The owner of the auto, John H. Harris of 1771 Clairmont Rd., Decatur, told police he parked the machine on Dallas street and went to his place of business at 544 Angier Ave., NE.

A few moments later, Harris said, he heard a crash and ran outside to find his car wrecked at the intersection.

Mrs. Sara Strickland of 132 Woodward Ave., SE, who witnessed the incident, said:

"I could have sworn there was no one in that car."

When Ptl. P. E. Edwards and C. T. Dopson arrived, the 10-year-old was still sucking his thumb.

"I was taking that car home," he was quoted as saying. "Musta not turned quick enough."

Patrolmen escorted the 10-year-old, thumb still in mouth, to the Fulton Juvenile Detention Home.

Gas Kills 4 Workers

VALPARAISO, Chile, Aug. 3 (AP)—Escaping gas at a storage unit killed four workers today and 13 others were reported in serious condition from inhalation of gas fumes.

Atlanta Doctor, Wife Sued For $275,000 in Car Crash

Four damage suits totaling $275,000 have been filed in Fulton Superior Court against an Atlanta physician and his wife as the result of a two-car collision last December near Elberton.

The suits were filed for Mrs. Marion P. Breland, William, Charlene and Stephen Breland, all of Boston, Mass., against Dr. Charles E. Rushin and Mrs. Julia C. Rushin of 2890 Howell Mill Rd., NW.

The suits seek to recover damages for injuries to the four suffered in the Dec. 4 collision on Highway 72 of automobiles driven by Horace Breland and Mrs. Rushin.

They ask $50,000 for injuries to Mrs. Breland, $100,000 for injuries suffered by Charlene Breland, then 6 years old; $100,000 for injuries to Stephen Breland, then 2½ years old, and $25,000 for injuries received by William Breland, then 9 months old.

The petitions charge the collision occurred during foggy weather, and that it was caused by the negligence of Mrs. Rushin. They claim she failed to dim her headlights, blinding the driver of the Breland car, and that she was traveling at an excessive rate of speed.

Western Union Asks Rate Boost

WASHINGTON, Aug. 3 (AP)—Western Union today proposed a 6.7 per cent increase in its rate for interstate press messages.

The company filed the proposed rates with the Federal Communications Commission. They will take effect in 30 days unless the FCC suspends them.

Western Union increased its public message rates about 11 per cent last July 15. The company said it made no change then in press rates because the subject was under discussion with a committee of the American Newspaper Publishers' Assn.

Atlanta's Oldest—Since 1888
Getz Exterminators
HOME PEST CONTROL
REASONABLE PRICES
WAlnut 7784

THE DOBBS TRUSS
No Bulbs—No Belts—No Straps. Holds rupture in and up like the hand.
Accept No Other—Accept the Best For Reducible
RUPTURE
DOBBS TRUSS APPLIANCE CO.
205 Whitehall St., S. W. ATLANTA, GA. Tel. WA. 2568

Call Campbell for Prompt Delivery
READY MIXED
Concrete
Get the quantity you want *when you want it.* Two big plants specializing in concrete for homes, driveways . . . big or little construction jobs. Telephone!
Campbell
Coal Company
240 Marietta St., N. W.—CY. 4747

Special offer now! As little as $6.95 month!
ATTIC FAN
installed complete
20%
Discount on fan
You don't need costly air-conditioning when you "breeze condition" with Coolair! Refreshing night air lets you sleep blissfully; keeps house cool all day long.

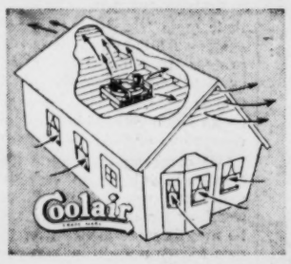

Get free estimate. Representative will call at your home. Phone CY. 4747.
Campbell
Coal Company
240 Marietta St. N. W.

August Sale
SIMMONS HIDE-A-BEDS
SOFA BEDS
SLEEP LOUNGES
LOUNGES

OPEN FRIDAY NIGHT 'TIL 9 P. M.
JOIN OUR LONG LIST OF SATISFIED CUSTOMERS
COMFORT
FURNITURE CO.
150 WHITEHALL ST., S. W. WA.7789

L&M NOW KING SIZE
OR REGULAR!
Both Same Low Price!

Much More Flavor Much Less Nicotine!
MIRACLE TIP
It's the FILTER that Counts and L&M has the Best!
L&Ms have already won the quickest, most enthusiastic nation-wide acceptance a cigarette ever had. Now, L&M comes to you in king-size, too . . . the same great cigarette — *at the same low price* as regular.
In either size — only L&M Filters give you real full-flavored smoking enjoyment-plus the Miracle Tip — the effective filtration you need. You get much more flavor — much less nicotine — a light and mild smoke. Remember, it's the filter that counts . . . and L&M has the best!
Today, buy L&Ms king-size or regular. JUST WHAT THE DOCTOR ORDERED!
L&M — AMERICA'S HIGHEST QUALITY FILTER CIGARETTE
© Liggett & Myers Tobacco Co.

THE ATLANTA CONSTITUTION

News of Decatur

Al McDonald, Editor — EV. 1611

Page 10 — Wednesday, August 4, 1954

JUNIOR SERVICE LEAGUE

Group To Assist Deaf Children

The Decatur Junior Service League has announced it will assist the DeKalb Co. Health Department in operating a clinic to help children who are deaf or who are having trouble with their hearing.

League members voted this week to back the project, their second of this kind, in conjunction with the county's health department. They previously backed the DeKalb dental clinics.

Commissioner Scott Candler praised the league for choosing the deaf clinic as its project for the year and added it is a service urgently needed in DeKalb.

He pointed out that there is no such clinic available now through the Fulton-DeKalb hospital authority to provide this service Candler said that a screening program carried on in schools in the county last year revealed 288 cases of faulty hearing among the students.

The commissioner said 78 of these cases were diagnosed as being corrective by operations for the removal of tonsils and adenoids. Of these some, 31 already have been operated on, but there were previously no provisions for the remainder, he said.

League personnel will aid in the clinic, located in the DeKalb Health Building, and will assist in training local PTA health officers to conduct screening tests among children in their schools. They will also help to provide treatment for those children whose families cannot afford to help them.

Dr. T. O. Vincent, head of the DeKalb Health Department, term the League's assistance as "one of the most productive and worthwhile projects they could select. The health department wholeheartedly welcomes their assistance."

Vincent pointed out that the Decatur League had fostered the dental clinics which last year treated some 3,629 patients in DeKalb, almost 90 per cent of whom were children.

He said the county screened some 18,000 youngsters last year for faulty hearing and had received tremendous assistance from the Red Cross' Gray Ladies, who will continue their major part in the program with trained assistants who have had experience in this type of clinic work.

Vincent said most of the high school and elementary school students in the county have already been screened, and the program next year will concentrate on second graders and new students moving into the county school system.

President of the Decatur Junior Service League is Mrs. John Leslie.

DeKalb's July Construction Sets Record at $3,743,000

Construction in DeKalb County continued at a high level in July with new permits issued for 442 new structures at a total cost of $3,743,000.

Leon O'Neal, chief building inspector for the county, said July's total was the highest for any July in DeKalb's history, and ran third highest of any month this year.

Included in the permits were 423 residences, at an estimated cost of $3,415,000, and 19 commercial buildings costing $328,000.

This ran almost double the construction volume of last July when only 218 residential permits and nine commercial buildings were authorized. The cost of the structures for which permits were issued in July 1953 totaled only $2,267,000.

April of this year has been the highest month for construction in DeKalb County with 509 permits issued for structures costing $4,194,000. June ran second with 473 new building permits.

Commercial building still continued on the upgrade during July, however, with 19 permits, surpassing that field for any month so far this year, O'Neal pointed out.

DeKalb Jaycees Plan To Form Woman's Unit

The DeKalb County Junior Chamber of Commerce announced plans this week to organize the first woman's auxiliary club for the Jaycees in Metropolitan Atlanta.

The woman's auxiliary, to be named the Jaycettes, will be invited to join in all DeKalb Jaycee projects, as well as jointly-sponsored social events. Several other Jaycee clubs in Georgia have already organized similar clubs.

The membership drive will begin shortly, aimed at enlisting all wives of members of the DeKalb Jaycees.

Beach Resigns Bookmobile Post

Cecil P. Beach, bookmobile librarian for the Decatur-DeKalb regional library, has resigned effective Sept. 1 to accept a position as director of a new state regional library for Walton, Barrow and Jackson counties.

A native of Chattanooga, Beach is a graduate of the library school at the University of Florida and was associated with the Chattanooga Public Library before coming to Decatur.

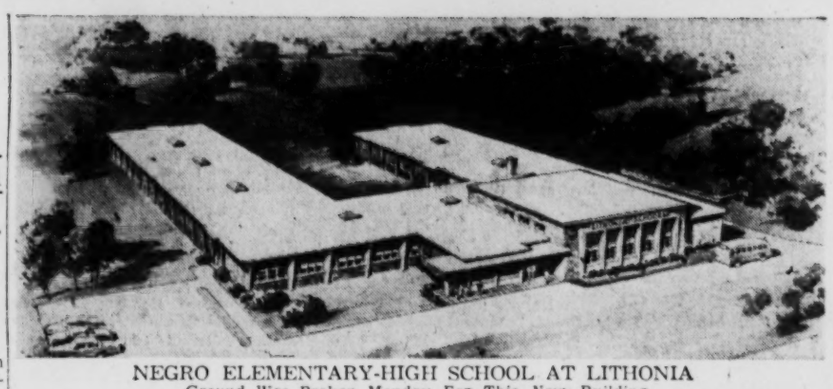

NEGRO ELEMENTARY-HIGH SCHOOL AT LITHONIA
Ground Was Broken Monday For This New Building

DeKalb Lets Contract for Water Main

DeKalb County has let the contract for the laying of a new six-inch water main on Chamblee-Tucker road.

W. H. Weaver, head of the county water system, said the main will move across an area not previously covered by the DeKalb system. He said it would be a part of the major expansion program currently underway, designed to tie in several dead-end lines and aid in circulation through nearby mains.

The contract was let to Joseph R. Cothran Jr.

Weaver said that there has been some delay in several pipe-laying projects either underway or scheduled to begin shortly because the county has been using pipe faster than it has been able to get it from the foundry.

He said he is expecting a shipment this week to clear up the pipe shortage.

Pavers at Work On 5 Streets In Tucker

DeKalb Commissioner Scott Candler announced this week that paving crews have started work on five streets in Tucker.

Those to be paved include Lakeview Drive, Cain Circle, Fellowship Road, Church Road and Johns Road. Fellowship Road paving will be financed by county bond money, Candler said. Cost of the other projects will be paid by property assessment and county funds.

As soon as these are completed, the commissioner added, the paving crews will move up to Brookhaven to begin hard surfacing of five streets there where property owners have petitioned for paving.

NEW ELEMENTARY SCHOOL ON TUCKER-CHAMBLEE RD.
One of 16 Now Under Construction In DeKalb County

16 New School Buildings Being Erected in DeKalb

Program Designed to Provide 400 More Rooms by Autumn

Sixteen new school buildings are under construction in DeKalb County and one more will be started next month in the county's program designed to provide more than 400 new classrooms by September, 1955.

School Superintendent Jim Cherry revealed this week that DeKalb has the largest school construction program underway of any county in the state and one of the largest in the South.

Before completion, the construction program will cost more than $8,000,000, Cherry added, and will provide adequate classrooms for every child in the county.

The construction projects, in the planning stage for several years, will place every Negro child in the county in a new classroom by September, 1955.

"Under the DeKalb program," Cherry pointed out, "we are giving validity to the equal and separate school theory, believing the best interests of both races will sustain equal but separate schools."

Financing the tremendous project are local, state and federal agencies. Some $3,300,000 was provided by local bond issues, $500,000 by other local sources and fire insurance claims, $3,755,000 from the state's School Building Authority and $353,000 from the Federal government.

Almost every community served by the county schools will receive either a new building, a major renovation or an addition to its present building.

COMPLETED

Already completed are new buildings for Skyland Elementary, between Brookhaven and Chamblee, Toney Elementary and a vocation building at Lithonia High.

Four more are to be completed by the time school starts this fall. They are Tucker Elementary, Stone Mountain Elementary, Columbia Rd.-Forest Rd. Elementary and a new plant on the campus of Southwest DeKalb High.

Under construction are two new Negro schools, Stone Mountain Elementary, and Avondale High. Also complete renovation of the Lynwood Park Elementary and High and an addition doubling the facilities of Avondale High.

White schools under construction are Briarcliff-Briar Vista Elementary, Chamblee - Tucker Elementary, Confederate Avenue Elementary in East Atlanta, Sexton Rd. Elementary, Glenwood - Columbia Elementary, Pine Lake Elementary and Clarendon-Columbia Rd. High.

NEGRO PROJECTS

One major Negro construction project began Monday when ground was broken at Lithonia for a new elementary and high school building. Work is expected to begin within 30 days on a new building for County Line Elementary School.

Major additions have already been completed and are ready for use this fall at 12 other county schools included in the $8,000,000 program.

A GOOD DEAL, THOUGH

165 Masters Make A Dog's Life for Chow

Chow lives a good life for a dog who has to answer to 165 masters.

He's the pride and joy of the Methodist Children's Home in Decatur, and after almost 10 years on the job, he takes his serious duties as well as the fun right in his stride as a mature dog should.

Officially he is central figure for the children's affection, companion to supervisors making evening rounds and watchdog at night for the senior girls' home.

DIGNIFIED POOCH

For years Chow was the most palyful pet around the campus, but the added years and rough companionship of many youngsters finally wore him down to a gentlemanly demeanor. Now he's plenty content while the children frolic to lie in a cool spot and keep a watchful eye on the goings on.

At mealtime Chow probably fares better than most Georgia dogs. Several of the children take up what they don't eat in the dining room and deliver it to him in a napkin. These are his favorite times, particularly when the meal is accompanied by several soothing caresses.

At night he takes his vigil in front of the door of the girl's home and sleeps with one ear cocked for any unusual noise. When he hears something he evaluates it before barking out, his masters say, so that when he does bark there's something around that needs investigating.

Even at his home where he's lived for so long, however, he occasionally wanders into a strange place. While exploring in the barn last month he wandered out onto a tiny balcony off the loft and couldn't figure out how to get down. He kept up his mournful whine until a mass of little hands lead him back to the ground.

Mrs. B. C. Kerr, who in the evenings goes around quite a bit to make sure everything is all right in the cottages, finds him strolling behind her most of the time. Without a word from her, he gets up and follows at a respectful distance after the sun is set, and waits outside for her to come out and return to her own home.

Nobody knows where he came from when he wandered onto the grounds some 10 years ago right after the home was opened, but he now ranks as one of its oldest resident and one of the children's dearest friends.

Playground Pirates To 'Mutiny' Friday

Boys and girls at the Decatur playgrounds will have a full-dressed chance to play pirates Friday when the city recreation department declares "Treasure Island Day."

Besides the chance to dress up in colorful costumes, the youngsters will have a real treasure hunt, and "play-act" a mutiny aboard ship and a victim walking the plank.

Women Slate Meet To Hear 5 Candidates

The League of Women Voters of DeKalb County will hear candidates for one legislative seat and the candidates for State Senate Aug. 12 at a luncheon at the Candler Hotel.

Invited to appear are Hugh McWhorter, one of three DeKalb legislators serving presently, and his opponents, Robert Farrar and G. W. Jessee.

Senate candidates are Mell Turner and Cullen Ward.

The League has sent each candidate a list of questions on matters of local government covering child welfare services, primary expenses, protection of the public school system and home rule.

Each candidate will have 10 minutes in which to express his views to the group. Candidates for the other two legislative seats from DeKalb County will be heard at a luncheon meeting scheduled for Aug. 26.

The League has invited all interested citizens to attend. However, reservations must be made by Aug. 9.

FAITHFUL CHOW GETS GOODNIGHT PAT
Minyon Crow (Left) and Sara Frances Phelps

7 From DeKalb Going to Y Camp At Blue Ridge

Seven Decatur and DeKalb boys and girls will go to Blue Ridge, N.C., this month to study the duties of officers in Hi-Y and Tri-Hi-Y clubs.

Part of the group will go to the mountain retreat during the week of Aug. 8-14 and the remainder Aug. 15-21.

A. B. Chapman, director of the DeKalb YMCA program, will be at Blue Ridge for two weeks during August. He will be in charge of the recreation program at the retreat during the week of Aug. 15-21.

Some 400 youngsters from 10 Southeastern states will attend each of the weekly sessions at Blue Ridge, Chapman said.

Lovejoy Named Postmaster of Decatur by Ike

William C. Lovejoy Jr., who has been serving as acting postmaster in Decatur since January, has been appointed permanently to the post by President Eisenhower.

A native of DeKalb County who was awarded the Purple Heart in World War II, Lovejoy succeeds Lanier Billups.

A veteran of 16 years in the Decatur post office, the new postmaster is a member of the Decatur First Methodist Church, the DeKalb County Republican Club and is a Scout leader at the Methodist Children's Home.

5 Win Titles In Ping Pong Tourney Finals

Five Decatur children waded through their competition to win division titles over the weekend in the finals of the city playground's ping pong tournament.

Winners were Jere Mills, Oakhurst; Tommy Furr (5-10 age group) and Jere Mills (11-14), McKoy; Jimmy Adams (Boys) and Nancy Williams (girls' division) at Glenlake, and Dennis Lester (8-10) group) at Winnona.

A visitor from Florida, Don Slaton, took the first place ribbon in the tournament for the older group at Winnona, with his cousin, Johnny Morris of Decatur, placing second.

As a playground extra, some 75 Decatur children attended the baseball game at Ponce de Leon Park Friday night between the Crackers and Memphis. The children were guests of the Atlanta team for the game.

Sanitary Sewers For 7 Streets Win Approval

DeKalb ordinances approving petitions calling for the laying of sanitary sewers on seven streets and the paving of two more were passed this week, according to Commissioner Scott Candler.

Work on the sewers will begin soon on Murle circle, Wilandrew drive, Willa drive and Northview drive in the southern part of the county, and Church street, Ellijay drive and Canoochee drive in north DeKalb.

Paving ordinances provide for the hard-surfacing of Columbia drive and Pine Valley road. All of the projects will be paid for by both assesments and county funds on about a 50-50 basis, the commissioner said.

Tennis Tourney Slated

Registrations are now being accepted with the city recreation department for Decatur's fourth annual citywide tennis tournament scheduled Aug. 16-27. Preliminary matches will be played from Aug. 16-20, with semifinals and finals throughout the following week.

SEE ME FOR ALL 3

• LIFE
• AUTO
• FIRE

Remarkably Low Rates On Auto Insurance
F. Douglas Stephens
125 Trinity Place, Next to P. O. Greene Bldg., Decatur--DE. 4424

Hotel Candler
COMPLETE SUNDAY DINNERS—$1.25 up
"Air-Cooled Comfort"
COFFEE SHOP-Weekdays
LUNCHEON SPECIAL 65c up
FREE PARKING

BABY BEEF, RIB, ROUND or SIRLOIN STEAKS Lb. 59¢
FRESH DRESSED FRYERS LARGE SIZE Lb. 39¢
FRESH GREEN SHRIMP Lb. 45¢
BEST VAL SLICED BACON Lb. 49¢
U. S. CHOICE CHUCK ROAST Lb. 43¢
SURE GOOD OLEO 2 LBS. 41¢
TENDER LEAF TEA ¼ LB. PKG. 29¢
VAN CAMP'S BKD. BEANS 2 1 lb. cans 25¢
COCA-COLA Ctn. of 6 23¢ Case of 24 89¢
BAMA BRAND MAYONNAISE Pint Jar 33¢
GRANULATED SUGAR 5 Lbs. 49¢
MARCAL COCKTAIL NAPKINS 2 Pkgs. 60-Ct. 15¢
BALLARD—PILLSBURY BORDEN—PUFFIN BISCUITS CAN 10¢
WALKER'S AUSTEX CORNED BEEF HASH 16 Oz. Can 25¢
LIBBY'S FRUIT COCKTAIL 303 Can 23¢
DONALD DUCK FROZEN Orange Juice 2 6-OZ. CANS 29¢
CALIFORNIA Cantaloupes Large Size 19¢
CALIFORNIA LEMONS Large Size Doz. 35¢
FANCY POLE BEANS 2 LBS. 25¢

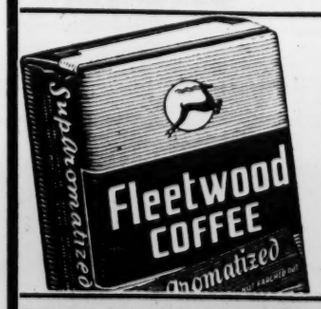

ONE POUND 1.19
NEW PAMPER SHAMPOO BY TONY 30¢-60¢-$1.00
BEECH-NUT BABY FOOD 3 Jars 29¢

Altman SUPER MARKET
3030 NORTH DECATUR RD., COR. SCOTT BLVD.
BIGGER BARGAINS EVERY DAY!

"That would be stupid if it weren't for the Sanitone Dry Cleaner!"

The cost of gallantry was higher in Sir Walter Raleigh's day. He had to buy a *new* coat. Today, a coat—or any garment—that is badly soiled goes to the Sanitone Dry Cleaner and comes home looking as fresh and clean as the day it left the store. So rely on Sanitone for good grooming at lowest cost. Call us today.

Morgan Cleaners and Laundry
2507 N. DECATUR RD. CR. 0111
4053 PEACHTREE RD. CH. 0076
200 ATLANTA AVE. CR. 1731

DECATUR AND DEKALB ARE GROWING!

NEW HOMES . . . NEW INDUSTRIES! WE KEEP PACE WITH PROGRESS BY OFFERING EVERY MODERN FACILITY FOR YOUR SAVING CONVENIENCE AND SAFETY. OPEN YOUR ACCOUNT TODAY!

Assets exceed $40,500,000.00 — Reserves exceed $4,000,000.00
3% Current Rate

DECATUR FEDERAL
★ SAVINGS & LOAN ASSOCIATION ★
GEORGE C. MUNN, President, 103 Sycamore St., Decatur
J. W. BATTLE, Exec. Vice Pres. Branch Office: 536 Candler Rd.

THE ATLANTA CONSTITUTION

News of the Northside

Sally Frost, Editor EX. 1361

Page 10 Wednesday, August 4, 1954

16 New School Buildings Being Erected in DeKalb

Sixteen new school buildings are under construction in DeKalb County and one more will be started next month in the county's program designed to provide more than 400 new classrooms by September, 1955.

School Superintendent Jim Cherry revealed this week that DeKalb has the largest school construction program underway of any county in the state and one of the largest in the South.

Before completion, the construction program will cost more than $8,000,000, Cherry added, and will provide adequate classrooms for every child in the county.

The construction projects, in the planning stage for several years, will place every Negro child in the county in a new classroom by September, 1955.

Almost every community served by the county schools will receive either a new building, a major renovation or an addition to its present building.

White schools under construction are Briarcliff-Briar Vista Elementary, Chamblee - Tucker Elementary, Confederate Avenue Elementary in East Atlanta, Sexton Rd. Elementary, Glenwood - Columbia Elementary, Pine Lake Elementary and Clarendon-Columbia Rd. High.

To Complete Four-Lane Leg in Year

A 14-mile leg of the new four-lane highway between the northeast Atlanta city limits and Gainesville should be completed within a year, announced Sam Allison, urban engineer for the State Highway Dept.

The new highway will start at the end of the northeast leg of the expressway near Cheshire Bridge Road. It will run parallel to the present Buford Highway for three miles and veer to a more easterly direction between Duluth and Lawrenceville. Near Lawrenceville, the road will fork with one prong continuing to Lawrenceville to join with U. S. Highway 29, and the other prong going to Gainesville to merge with U. S. 23.

The new four-laner will be separated from all major crossings by overpasses or underpasses and will have a 40-foot island down the middle.

The highway is scheduled to end at Gainesville and Lawrenceville. Within the next four years, however, it may be extended, Allison said.

The last leg of the expressway, which is under construction now between Piedmont road and the Buford highway, should be completed by Jan. 1, Allison added.

GERMAN STUDENT WELCOMED BY "FUTURE FAMILY"
L-R: Dave Goldwasser, Dieter Uhlenbrock, Mrs. Goldwasser and Son, Dan

Controversial Pool Bill Is Revived at Doraville

The Doraville City Council's action to clear the city of its final $5,000 in outstanding debts has revived a controversy over payment of a bill for construction of the Flowers Park swimming pool bathhouse.

Mayor E. A. Heibel said the council's action to pay a $5,000 bank note outstanding since last year has completely cleared the city of current obligations.

As the motion for the payment was made at the Monday meeting, however, Councilman Roddy McElroy said he thought the city should pay L. G. Herrman the first two installments of the bathhouse construction bill.

City Atty. Cullen Ward said the city had forwarded a $1,199 check to Herrman's attorney for the bill, with the third installment to be paid after final project approval, but that Herrman did not claim it. Subsequently, Ward said, the check was returned to the city and the bank note that backed it was retired.

A suit is now pending against members of the council holding them liable for a check paid Herrman's attorney, Gus Sams, after Herrman and Sams disagreed over a fee in connection with the city project.

OBJECTS TO REPAYMENT

Herrman, who was at the meeting Mondey, also objected when the city voted to repay the final loan.

"How am I going to get my money, sue the city?" Herrman asked.

"I'm not your attorney," Ward retorted.

The city attorney stated the third and final payment on the bathhouse contract would not be made until a certificate of completion was received from the architect and the work was approved by Doraville officials.

The council approved two ordinances read for the second time at Monday night's meeting—the uniform tax rate ordinance and the ordinance rezoning the Chestnut Drive-Buford Highway area for business.

The Council is also in the process of reissuing several ordinances to make them legally binding.

FIRST READINGS

Ordinances read for the first time and approved were an ordinance to raise the cash bond on certain offenses against the city; a disordedly conduct ordinance; a speed ordinance; an ordinance approving the action taken by the commission on May 17 fixing the millage rate at 7/10 mills on taxable property, and an ordinance to rescend an ordinance which states that $150 should be taken each month from the general funds and paid to the recreation bond.

A letter was read from John E. Sweatte of the Georgia Power Co. giving an estimte of $945 to cover expense of 28 new street lights for Doraville.

The lights will be four poles apart and will cover all the new areas of Doraville as well as fill in unlighted spots in old areas, said Mrs. Davis, councilwoman.

The council could not take any definite action until the final estimate was presented to the council.

N. DeKalb Sets Carnival For October

Member organizations of the North DeKalb Planning Council have agreed to hold their annual carnival in early October.

Proceeds from the annual affair will be distributed between the Brookhaven library and the health clinic.

Oscar Battle of the North DeKalb Lions will be chairman of the carnival committee.

Others serving on the committee are Harvey Abea, treasurer; Mrs. F. W. Haas, concessions; F. W. Kepler, decorations; Don Grippo, sound effects; Mrs. Robert C. Byers, publicity; Mrs. J. K. Martin, tickets, and Charles Smith, J. C. Spence, William Wright, G. A. Wehunt, Louis Dettlebach, committeemen.

Plans for the various food and game concessions will be discussed further Thursday night at the Brookhaven library.

DICK BALY GUARANTEES

His Recapped Tires To Last Longer
Than New Ones At Less Than One-Half
The Price—Plus Wheels Balanced Free

BALY TIRE & APPLIANCE CO.
3050 Peachtree Rd., CH. 1151, EX. 9121

SEMI-ANNUAL CLEARANCE

SALE

Beginning Today—Continuing
As Long As Summer Merchandise Last!

At The Redwood's
Drastic Sale Prices

OUR BEAUTIFUL STOCK OF
SUMMER MERCHANDISE
CONSISTING OF ROBES,
PEIGNOIR SETS, GOWNS,
SLIPS, HALF SLIPS, GIRDLES,
BRASSIERES, ETC.

Redwood Corset Shop
Reasons For Expert Fitting Service
3171 PEACHTREE ROAD CH. 3[illegible]

Morgan Falls Baptists Get New Church

The Morgan Falls Mission of Providence Baptist Church became a full-fledged church in a service of constitution recently.

The Rev. R. L. O'Brien, moderator of the Atlanta Baptist Assn., presided at the constitutional service. Others who took part were Harry P. Wootan, secretary of the new church's Sunday school; the Rev. H. D. Ellis, pastor of Roswell Road Second Baptist Church; the Rev. H. R. Heflin, chaplain at Grady Hospital; the Rev. George Adolphus of Sandy Springs and J. P. Morgan.

The church was begun in 1947 with Sunday school classes held in the home of Mrs. W. A. Heard in the Morgan Falls community. In 1952 the congregation began holding services in the Morgan Falls School, and the church's first revival was held.

The Rev. Hubert Sewell has been pastor of the new church since last April. Since then a Women's Missionary Society has been organized and regular Wednesday evening prayer meetings have been established.

The church owns six acres of land on Morgan Falls road, and future plans call for construction of a sanctuary there.

Birthday-Luncheon

The Perry Patterson Circle of the Brookhaven Baptist Church will meet Thursday at the home of Mrs. A. P. Claypool, 3075 East Roxboro Rd., NE, for a birthday-luncheon honoring Mrs. Pierce Malcolm and Mrs. Claypool.

GERMAN EXCHANGE STUDENT

Youth Finds Atlanta Hot, Bigger Than Expected

The Northside Kiwanis Club exchange student from Koln-Braunsfeld, Germany, says "it's hot in Atlanta, but the air conditioning helps."

Dieter Albert Uhlenbrock, 16, stepped from the Greek vessel Neptunia in New York, took a whirlwind tour of the city, and arrived in Atlanta last Thursday.

Dieter will live with the Dave Goldwasser family, 955 Plymouth Rd., NE, for the next four months. He already has seen some of Atlanta and was impressed with its size. He said he was expecting a city of 350,000, not a metropolis of this size.

ADMIRES FLOWERS

Dieter was impressed with the flower gardens of homes in the Northside. He said there were few such gardens in Germany.

The houses go "out instead of up," he added, meaning that Atlanta's modern houses are generally one-story ramblers in contrast to the two or three-story houses of Germany.

The young student accompanied the Kiwanians on their outing at Allatoona where he went swimming and took a motorboat ride. He added that all the Kiwanians had been "friendly and kindly" toward him.

He probably will enter Henry Grady High School as a senior this fall, Goldwasser said. His previous schooling is more than that of the average American student his age, added Goldwasser. He already has had seven years of Latin, five years of English, four years of French and one year of Spanish.

EYES ATOMIC CAREER

Dieter excels in chemistry and mathematics and hopes to be an atomic physicist. He plans to go to Gottingen for college training.

He said he first learned of the exchange program from his school teacher, who supplied him with applications in August, 1953. Two or three months later he was invited to the University of Koln where he was interviewed by the State Department, the FBI, the U.S. Army and German authorities.

STIFF SCREENING

After undergoing a stiff screening, he was cleared for entry and study in the United States for one year.

Dieter was born in Schweinfurt am Main, Bavaria, in 1937, and lived there until 1942. At that time his family moved to Gleiwitz where his father was employed with the SKF engineering department.

In 1945 the Russians approached the district and Dieter and his family were forced to flee to Schweinfurt. Later the family moved to Koln where his father is now employed with the SKF engineers office.

Cate Named Commander At Post 65

Dempsey Cate will succeed Roy E. Bell as commander of Asa Warren Candler Post 65 at an installation ceremony next week.

Other new officers are S. P. Cooper, senior vice commander; William Hollaway, junior vice commander; Mrs. K. E. Heirass, finance officer; B. J. Allen, judge advocate; C. J. Gasser, historian; Bob Holland, sergeant at arms; Leonard Robinson, adjutant; Jim Greene, service officer.

Thirty-eight members of the post attended the state convention at Augusta. Roy Bell was chairman of the delegation.

Dr. Swilley Picks Guest Ministers During Vacation

Dr. Monroe F. Swilley Jr., pastor of Second-Ponce de Leon Baptist Church, has announced a schedule of guest ministers for the last four Sundays in August, when he will be on vacation.

August 8, Dr. J. C. Massey of Decatur, former pastor of Tremont Baptist Church, Boston, Mass., will preach at 11 a.m. and Dr. Swilley's assistant, the Rev. Charles H. Allen will speak at 8 p.m.

The Rev. W. Forest Lanier, pastor of First Baptist Church, Rome, will appear at 11 a.m. and 8 p.m. Aug. 15, and Dr. Roland Q. Leavell, president of New Orleans Baptist Seminary, will speak at both services Aug. 22.

Dr. Guy Moore, pastor of Broadway Baptist Church, Fort Worth, Tex., will speak at both services Aug. 29.

Dr. Swilley is planning a New England tour for his vacation.

Johnson Speaks

L. B. Johnson, director of Southern Technical Institute, spoke at a recent meeting of the Georgia Educational Exchange at Southern Tech. Members of the Exchange went on a tour of the campus after the talk.

BEING MARRIED HELPS AT SOUTHERN TECH

Want Top Grades? Get a Wife, Son

Being married helps to make the grade.

According to statistics at Southern Technical Institute, 5 per cent of the married student enrollment made perfect grades last quarter, while only 1 per cent of the single students made the same grades.

Out of 466 students enrolled last quarter, 160 were married. Eighty boys made the honor roll and 39 per cent of that honor roll were married. Eight boys made perfect grades and five were married.

Why do the married students make such a good record?

There seems to be several answers.

As L. B. Johnson, director of Southern Tech, put it, "being married adds to the seriousness and responsibility of the situation."

The husbands are spending their time in school. They could be holding down a job with that time and providing for their families; therefore most of them look on school as an essential improving ground.

Another reason for the married students' success is an unwritten rule for the wives to find other things to do while her husband studies.

Honor roll student Dana Jobson, Caldwell Village Apts., says his wife does her housework at night during his study period. She has a job during the day.

Jerald Spikes, Tech Lawson Apts., another who made perfect grades last quarter, attributes his record to four hours a day of hard study. His wife also has a job and does her housework at night. Only TV seems to interrupt his concentration, Jobson added.

Donald Carter of the Caldwell Village Apts. is also an honor student. He says that he studies after his wife puts their 2-year-old daughter to bed. Often his wife visits neighbors to allow for quiet concentration.

STUDY LULL DUE TO "NOTEBOOK MENACE"
Donald Carter, With Daughter Kathy, 2.

Armour Denied Right To Rezone Property

Petition of John N. Armour to rezone 300 feet of property fronting on the northerly side of Glenridge drive was denied at a recent meeting of the Municipal Planning Board.

Armour sought to have the 20 acres rezoned to allow sale of lots with 100-foot frontage instead of a 150-foot minimum.

Lily Subject of Talk

Hemrocrallis—the day lily—was the topic of a lecture given to the Ridgwood Garden Club recently by Mrs. Pierson Fletcher Crown, a visiting garden club speaker.

BRAKE
RELINING

CENTRAL CHEVROLET SERVICE

SPECIAL
THIS MONTH 9.95 LABOR ONLY

Get Your Car Ready for Fall

Don't Wait For That Brake To FAIL!
Have Them Checked NOW!

CENTRAL

2930 Peachtree Rd. CHEVROLET EXchange 4661

"That would be stupid if it weren't for the Sanitone Dry Cleaner!"

The cost of gallantry was higher in Sir Walter Raleigh's day. He had to buy a *new* coat. Today, a coat—or any garment—that is badly soiled goes to the Sanitone Dry Cleaner and comes home looking as fresh and clean as the day it left the store. So rely on Sanitone for good grooming at lowest cost. Call us today.

Morgan Cleaners and Laundry

4053 PEACHTREE RD. CH. 0076
200 ATLANTA AVE. CR. 1731
2507 N. DECATUR RD. CR. 0111

Dr. Edith A. Morgan
OPTOMETRIST
3962 P'tree Rd. Brookhaven
Call CHerokee 2461 for appointment.

BACK TO SCHOOL

PETER PAN PRINTS
BATES DISCIPLINED PRINTS
DAN RIVER PLAIDS and CHECKS
BATES PRINTED GABARDINE
IMPORTED RAYON TWEEDS

ALL OF YOUR SEWING SUPPLIES

ASK ABOUT OUR SUMMER CLEARANCE

"IT'S SO RIGHT TO SEW"
VOGUE, ADVANCE and McCALL PATTERNS

WALTER J. PENNY, INC.
In Buckhead CH. 4061

INSURED SAVINGS
Open and Withdrawal by Mail
CURRENT RETURNS 3%
PEACHTREE FEDERAL SAVINGS
- and Loan Association —
3045 Peachtree Rd.
ATLANTA EX. 1511

Staff Photos—Tom Aldred

LITTLE LEAGUE TOURNEY UNDER WAY—Five all-star Little League teams this week are battling at College Park's Peter Pan Park for district championship honors and a shot at the state tournament beginning Monday at Rome. In Monday night's opener Hogansville defeated Douglasville, 6-4. Shown above (L) umpire G. P. Wingo flips coin for "first at bat" as Douglasville's Gerald Carroll (left) and Hogansville's Charles Lowry look on. Pregame hijinks found Mayor Mal T. Anderson (center picture) taking turn at bat as councilmen Rufus Corn (catcher) and J. D. Bazemore (umpire) back him up. In the picture at right Douglasville's Junior Long tags Hogansville's Terry Askew out at third following a long pitch from left field. Other teams participating in the playoffs are College Park, Bremen and Sweetwater Valley (Austell). Hugh C. Conley of College Park is tournament chairman, and team officials include Fred L. Bremer, Austell; Howard E. Thompson, Dougasville; Ralph Hill, Hogansville; Carlton Miller and Stewart Thomason, Bremen; Jimmy Segars, W. V. Morris and C. C. Parrott, College Park. Games begin at 8 p.m. nightly through Thursday. The Rev. Earl Strickland gave the invocation at Monday's opener.

THE ATLANTA CONSTITUTION

News of the Tri-Cities

East Point — College Park — Hapeville

BOB WILLIMON, Editor CA. 8747

Page 10 Wednesday, August 4, 1954

East Point Council Okays $1.4 Million Water Plan

A $1,400,000 plan to double the capacity of the East Point water system was agreed upon Monday by the East Point City Council.

The plan, which was presented by Mayor A. A. Roberts, calls for the addition of a one-million-gallon overhead storage tank, two filters and two 20-inch pipelines.

One pipeline would connect the reservoir with the Sweetwater Creek source of the system. The other would extend from the reservoir into East Point.

ALTERNATIVE PLAN

Considered as an alternative to the $1,400,000 plan was a $750,000 plan which would have omitted the pipeline from Sweetwater Creek to the reservoir.

The council rejected this plan after Roberts said engineers expressed doubt that the present Sweetwater Creek reservoir main would stand up long under increased water pressures required to feed the otherwise expanded system.

City Atty. Ezra Phillips was directed by the council to draw up ordinances and financial plans which will enable the city to proceed with the project.

SAVINGS SOUGHT

Roberts said outstanding water revenue certificates total $405,000, of which all but $100,000 are recallable. He recommended recalling all possible certificates in order to save the city money on interest.

Meanwhile, restrictions on the use of water for nonessential purposes between 4 p.m. and 8 p.m. were still in effect in both East Point and College Park.

WE HAVE NEVER PAID LESS THAN

3%

Per Annum

Savings Received by the 10th Earn Dividends From the 1st of That Month

INSURED

TRI-CITY FEDERAL Savings & Loan Association

3441 Stewart Ave., FA. 1574 Hapeville, Ga.

Miss America Of '53 To Go To Hapeville

Neva Jane Langley, Miss America of 1953, will be guest of the Hapeville Exchange Club when the organization celebrates its 8th anniversary at 7:30 p.m. Tuesday, Aug. 31.

Neva Jane Langley

Robert B. McCord Jr., publicity chairman for the club, Tuesday said Miss Langley is expected to give a commentary for color films taken during the 1952 contest in which she was selected as Miss America.

He said other special guests for the occasion will be past presidents and charter members of the club.

Miss Langley is scheduled to appear at the organization's watermelon stand on Stewart Ave. after the program.

The attractive brunette is currently appearing on a local TV show. An accomplished pianist, she played Liszt's "Hungarian Fantasy" in her debut last Sunday with the Atlanta Pops orchestra.

Jury Bows to Gambling Pressure, Roberts Asserts

East Point Mayor A. A. Roberts charged this week that the Fulton County Grand Jury is apparently succumbing to pressure groups and turning its back on widespread gambling in Atlanta to point a finger at East Point.

Roberts objected vigorously at City Council meeting to a letter from the grand jury directing East Point officials to enforce gambling laws or "the jury would move in and enforce them itself."

SENT TO TYLER

The letter, which was not made available to newsmen, was addressed to East Point Police Chief W. H. Tyler.

East Point's mayor cited alleged gambling activities at Ponce de Leon Park and claimed procedures used by business firms in Atlanta for giving away automobiles, groceries and other merchandise amount to lotteries.

Roberts told the council he and Chief Tyler had enforced consistently all gambling laws as soon as violations were discovered. He pointed out that city police had raided three clubs since April 1 which had violated gambling laws, and added that he had personally accompanied them on one of these raids.

CARD GAMES

He said the police department could pull officers off of their traffic beats to concentrate on cleaning up "tenth-of-a-cent-a-point card games in residences." But he predicted such action would result in more deaths on the streets due to lack of officers to control speeding and other traffic violations.

Roberts also said he had studied Sol. John I. Kelley's recent statement urging local officers to enforce gambling laws. He claimed that a newspaper article about the statement which he had previously denounced was "groundless and irresponsible."

The council approved a resolution requesting the newspaper involved to correct parts of the article in error.

Mrs. Miller Gets Legion Auxiliary President Post

Mrs. Earlyne Miller was installed as president of American Legion Auxiliary Unit 51 in ceremonies at the Legion Home in East Point.

Other officers installed include Mrs. Mary Crider, vice president; Mrs. Evelyn Oltman, second vice president; Mrs. Gloria Gillespie, secretary; Mrs. Claudia Vanderhoof, treasurer; Mrs. Mae Belle Walters, historian; Mrs. Ora Porter, chaplain; Mrs. Betty Ward, sergeant-at-arms, and Mrs. Lura Dennis, color bearer.

Mrs. Miller Mrs. Sykes

Presiding at the ceremonies were Mrs. Harry Broadwater, past Fifth District president of the auxiliary, and Mrs. Vivian Sykes, retiring unit president.

Members of the auxiliary's executive committee are Mrs. Elizabeth Badders, parliamentarian; Mrs. Bessie Britt, corresponding secretary; Mrs. Margaret Hill, juniors; Mrs. Vivian Sykes, Mrs. Viola Hunt and Mrs. Louise Edison, executive board.

$500,000 BUDGET

Children Eat Like Kings at Baptist Home

Enough beef to make a hamburger for every resident of East Point, Hapeville and College Park was consumed at the Georgia Baptist Children's Home last year.

Miss Joyce Stringer, public relations director for the Hapeville institution, said commodities consumed included 41,600 pounds of beef, 109,500 pounds of pork, 25,550 dozens of eggs, 9,152 fryers and 76,650 gallons of milk.

All of these foods, she said, were produced at the home.

Also consumed, she added, were 65,000 quarts of canned goods donated either directly or indirectly by some 2,000 Baptist churches in Georgia.

Other church donations, which altogether were evaluated at $76,108.98, included 12,000 bushels of corn, 550 tons of hay, 3,000 sheets, 1,800 wash cloths, 1,200 blankets and quilts, and 1,200 bedspreads.

Miss Stringer said every fall the Baptist churches in Georgia conduct a campaign to provide for the needs of the home for the following year.

Miss Stringer says the estimated cost of feeding, clothing, sheltering and otherwise caring for each of the 456 children at the home for a year is $748.25. This figure, she said, is exclusive of capital outlay involved.

Max Butler Honored By Southern Tech

Max Butler, son of Mr. and Mrs. C. W. Butler of East Point, has been named to the honor roll at Southern Technical Institute at Chamblee.

Butler's scholastic average for the past quarter was 3.25 out of a possible 4.00.

He lives at 423 Palm Dr., East Point, with his wife, the former Dorothy Sears, and son, Charles Junior.

Boys Club Golf Winners To Get Trophies Thursday

Winners of the 3rd Annual Boys Club Golf Tournament will receive their trophies at 8 p.m. Thursday during a special ceremony featuring outstanding Third Army entertainers, Dr. L. M. Hewitt, chairman of the tournament committee, has announced.

Ferran Young and the Circle-A Wranglers, well-known Third Army radio and TV personalities, will perform at the ceremony at East Point's South Park recreation center on E. Cambridge street.

Grand prize winners in the tournament were Sam Berry and Arnold Anderson, both of Atlanta.

Berry edged out all competition in the "low gross" (no handicap) category with a score of 67—one under par for the West End Country Club course on which he played. Anderson, who played on the same course, was winner in the "low net" competition. The tournament was held July 24-25 at six local golf clubs.

OTHER WINNERS

Other winners in the low gross play-offs and the courses at which they played were John Lemming of Atlanta, Adams Park; William Morris of College Park, College Park course; Stan Tworig of Ft. McPherson, Ft. McPherson course; Dempsey E. Wright of Atlanta, Meadowbrooks Country Club, and Sam Berry of Atlanta, West End Country Club.

Competition in the low gross play-offs at the Arrowhead Golf Club resulted in a three-way tie between C. R. Holloway of Forest Park, Walter Mashburn of East Point and Seymour Byrom of Hapeville.

Low net winners according to course were Robert Lemming of Atlanta, Adams Park; Raymond Smith of College Park, College Park course; Maj. Clark Neal of the Third Army, Ft. McPherson course; H. P. Leonard of Atlanta, Meadowbrooks course, and Arnold Anderson of Atlanta, West End course. Low net play-offs at the Arrowhead course resulted in a two-way tie between C. R. Holloway of Forest Park and Seymour Byrom of Hapeville.

SPONSORING CLUBS

Attending the ceremonies will be several hundred members of the seven civic organizations which sponsored the tournament.

The sponsoring clubs are the Airport Area Kiwanis, College Park Lions, East Point Lions, East Point Rotary, Hapeville Exchange, Hapeville Lions and Inter-City Civitan.

Directing the arrangements for Thursday's program, which will be open to the public, are Pete Blanchard and C. C. "Spec" Lowe.

Bill Smythe, president of the board of directors of the South Fulton Boys Club, said Tuesday that the tournament netted around $1,500 for the organization's program. He expressed appreciation to "every organization and individual" who participated in the benefit tournament.

Members of the boys' club who assisted with ticket sales include Maurice Benefield, Junior Cruise, Larry Parker, Mitchell Bowden, Tommy Parker, Buddy Burkes Bob Sellers and Fred Herschelman.

To Honor Boys Of Area Teams At Box Supper

A box supper honoring some 72 boys of the Tri-City Pony and East Point Little leagues will be held at 7:30 p.m. Monday at East Point's summer recreation center, Scrap Wheeler, director of the Pony League, has announced.

At the supper, which will be attended by families of the players, trophies will be presented to the winning teams of both leagues.

Color movies of the recently concluded Pony League tournament at Rome will be shown.

The Tri-City Pony League team placed third in the tournament, losing in the fianls to Gadsden, Ala. The Georgia-Alabama playoffs, however, were won by the Rome Little League team, which is now playing in the regional eliminations at Florence, S.C.

RETREADING IN ONE DAY!!

All Work Guaranteed—and We'll Lend You Tires While Your Tires Are Being Retreaded

WARD TIRE CO.

1240 N. Main St. East Point, RA. 3105

DINE IN AIR CONDITIONED COMFORT AT

HINES CAFETERIA

207 S. Main St., East Point

"Dine at Hines In Quiet, Homey Atmosphere"—Table Service Optional at Night

McCoy Hardware Co.

111 S. Main St. 585 Central Ave.

E. Point CA. 2640—CA. 2956 Hapeville CA. 2644

"Selling Good Merchandise at Moderate Prices to the Best People in Fulton County"

HAPEVILLE FURNITURE CO., INC.

We Exchange New Furniture for Used

Low Prices—Easy Terms

PAY YOUR GAS BILLS HERE

770 Central Ave., CA. 2612—FA. 5060 Hapeville, Ga.

TO BUY OR SELL, CALL

THE McCORD COMPANY

INSURANCE — REAL ESTATE

AUTOMOBILE FINANCING

3437 Stewart Avenue Hapeville, Ga.

TELEPHONE FAIRFAX 1546

ANNOUNCING

Opening of Classes

COLLEGE PARK SCHOOL OF DANCE

CLASSES BEGIN SEPT. 7TH

OFFICIAL REGISTRATION DATE AUG. 28TH

MORNING SESSION—10 TO 12 NOON

AFTERNOON SESSION—2 TO 4 P. M.

128½ S. MAIN ST. CA. 3639

2 Blind, Teen-Age Pianists To Give East Point Concert

Ann and Otis Stephens, East Point blind teen-age pianists, will appear before the East Point Music Lovers Club in October, Miss Mary Frances Simmons, program chairman, has announced. The exact date will be revealed later.

The Stephens youths, blind since birth, are both accomplished piantists.

Miss Mary Simmons

Ann, in competition with sighted students, at the age of 12 won the highest rating in the Grade One classification of the Georgia Musical Education Assn. Duets played with her older brother have led to their selection as winners of several East Point amateur shows, and they have been received enthusiastically in previous appearances before the East Point Music Lovers Club.

TOP INSTRUCTORS

Ann, 16, and Otis, 18, are the daughters and son of Mr. and Mrs. Otis Stephens of 500 Cleveland Ave., East Point.

They attend the Georgia Academy for the Blind at Macon and have studied with outstanding music instructors. Ann has frequently given hour-long recitals of music by Bach, Beethoven, Mozart and Heller.

Other highlights of the club's 1954-55 season, theme for which is "Listening to Music Creatively," will include a recital by Atlanta pianist and orgainst Archie L. Mosely, a "dutch" supper and an opera workshop.

Miss Simmons said the program committee is considering the idea of requesting members to attend the dutch supper, to be held in January, dressed in the styles of 1938, year in which the club was founded.

SEPT. 21 MEETING

The opera workshop, held successfully in previous years, will result in the production of excerpts from operas. The members will make their own costumes and scenery.

The club, which meets the third Tuesday in each month at the East Point Woman's Club, will have its first meeting of the season on Sept. 21.

Plans for this meeting are incomplete at present, Miss Simmons said, but she indicated that a concert by the Russell High School band and an "all member" program are being considered for later in the season.

Membership in the club may be had by forwarding a year's dues, $3.50, to Mrs. Fred Stephens, treasurer, at 606 Broad Ave., East Point.

Other officers of the club are Miss Emma Mason, president; Mrs. Boyce Hayes, second vice president; Mrs. Orvel Crowder, third vice president; and Mrs. William Howell, recording secretary.

Prompt Pick-Up and Delivery Service

FREE CEDAR BAG FOR STORAGE FURNISHED

SUNSHINE ODORLESS CLEANERS

123 Whiteway, East Point

CA. 9178

DILLARD'S GOING TO HOLLYWOOD

Fund Raisers to Auction Movie Stars' Mementoes

An auction of movie stars' mementoes is planned to help raise the $500,000 needed for erection of a 100-bed South Fulton hospital.

Comedian Red Skelton will be asked by Jack Dillard, East Point real estate man, to assist in obtaining mementoes from celebrities. Dillard hopes to see Skelton during a several-day stay in Hollywood—at his own expense—in September.

Articles donated by movie stars will be auctioned to the highest bidders at special ceremonies opening the fund drive later this year.

RED SKELTON

A written request to Skelton for aid in collecting articles of movie stars was made in a letter endorsed by East Point Mayor A. A. Roberts, College Park Mayor Mal T. Anderson and Hapeville Mayor E. E. Dixon Jr.

Dillard said he hopes such articles as Red Skelton's sweatshirt, worn in portraying the character "Cauliflower McPugg," will be contributed to help the hospital campaign.

$1 MILLION

The plan was approved by a vote of East Point's Simpson Johnson Post 4392, VFW, of which he is a member, and Col. Roy E. Bevel, judge advocate of the post, assisted in working out the details.

Success of the drive would mean the hospital authority would become eligible for $1,000,000 in state and federal grants.

The Rev. John E. Sumner, executive secretary of the authority, presented in March of this year a table indicating the amount each participating community could raise to make up the needed half-million dollars.

MAYOR ROBERTS ENDORSES LETTER TO SKELTON

Dillard (L) Seeks Star's Help In Fund Drive

According to the table, which is based on tax digests for 1954, East Point could raise $282,900; Hapeville, $109,700; College Park, $80,800; Fairburn, $11,900; Palmetto, $7,800, and Union City, $6,900.

Other trustees of the authority are Dr. L. M. Hewitt, Roy M. Beavers and J. Adair McCord, Hapeville; Dr R. P. Tucker, East Point; W. D. Hall Sr., College Park; Dr. A. L. Morris, Fairburn, and Frank Smith, Palmetto.

BEGAN IN 1950

First action leading to the formation of the authority came in 1950 when former Mayor Rex T. Reeves and the Hapeville City Council commissioned the Rev. Summer to investigate possibilities for building such a hospital.

Original sponsors were Hapeville, Fairburn and Palmetto. The city councils of East Point and College Park have not as yet lent official support to the hospital effort, but indications are the councilmen involved and those of Hapeville have been invited to meet with authority officials to discuss the project.

Dillard, who describes himself in his letter to Skelton as an "auctioneer and showman," said that in 1945 he organized a VFW campaign in New Orleans which netted $163,000 for a boys' club there.

Staff Photos—Van Tools

SCENES FROM BUSINESS MEN'S OUTING—More than 200 members and their families and guests were present at the annual barbecue of the West End Businessmen's Association held at the master grill at Adams Park last week. The club is one of the oldest civic organizations in the West End area. Last week's outing was the 30th annual event at which the guests were served "old-fashioned" Brunswick stew as well as barbecue. Shown in the first picture is two-year-old Nancy Elizabeth Crist receiving a sample of barbecue from her mother, Mrs. Nelson Crist Jr. In the next picture (left to right) Mr. and Mrs. Johnny Monroe and Dr. and Mrs. Byron Harper waste no time in putting away the meal prepared by N. T. (Preacher) Chambers, shown serving. In the last picture are the association officers, front row, the Rev. Joseph L. Griggs, chaplain; Jack K. Bohler, secretary; J. L. Richardson, assistant secretary; back row, John T. Cason, president; Charlie Brown, program chairman, and Albert Mathews, treasurer.

THE ATLANTA CONSTITUTION

News of West End

Bill Withers, Editor — AM. 4983

Page 10 — Wednesday, August 4, 1954

A-PLUS AVERAGE

Night School Record Gets Army Employe Key Job

A Ft. McPherson civilian employe, who went to night school for six years, has achieved a key position at the post as a result of an outstanding school record.

The employe, Grover M. Stallings of 397 Hillside Dr., SW, was promoted to chief of the Fund Control Branch of the Third Army Comptroller's Budget Division upon his graduation from the Atlanta Division of the University of Georgia.

In a letter of commendation, Lt. Gen. A. R. Bolling, Third Army Commander, praised the Fort McPherson employe for these accomplishments:

Receiving an award from the Georgia Society of Certified Public Accountants as the graduate with the highest average in accounting.

WHO'S WHO

Being elected to Who's Who Among Students in American Colleges and Universities.

Receiving the university's Faculty Award as one of the four most cooperative students.

Stallings served last year as president of the Intramural Key Honor Society and during his junior year, received the Alpha Kappa Psi medallion for having the highest scholastic average in his class.

Also during his junior year, he was one of two members of his class elected to membership in Delta Mu Delta national scholastic honor fraternity, of which he was president his senior year. In July of 1951 he won the Retail Credit scholarship award for outstanding scholarship.

CPA GRADUATE
Grover M. Stallings

17 YEARS

Stallings has served with the United States Army for the past 17 years, 15 of them as a civilian employe. From 1937 until 1943 he was a personnel clerk, serving under the War Department in Atlanta. Entering the Army in 1943, he served for 29 months as sergeant major of the 26th Photo Reconnaissance Squadron in the Pacific. As a civilian he became an Army employe again in the fall of 1945.

In his present position, Stallings' duties include checking accounting procedures used in Third Army posts to see that they conform to regulations. He also devises special accounting procedures.

Last fall, the graduate was named the university's representative at the Annual Congress of College Students, sponsored by the National Association of Manufacturers.

UNDERGRADUATE CPA

With an A-plus grade average, Stallings took the Georgia Certified Public Accountant examination, which he passed, and defied tradition by becoming a CPA while still an undergraduate.

"I haven't had too much time in the past six years for pleasure," summed up Stallings, "but the time spent in school has been well worth what I've missed. Of course, I couldn't have done it had it not been for my wife. She deserves most of the credit for my graduating."

WEST END PLAZA CHILDREN SHOP
577 Ashby St. (Opp. Sears)
Clothing, Furniture, Toys, Layette

"FLOWERS OF DISTINCTION"
For All Occasions
SCHUKRAFT'S FLORISTS
1050 Cascade Ave., S. W. FR. 2684 (Night AM. 1050)
Member Florists Telegraph Delivery Association

$15.00 COLD WAVE—$7.99
We Specialize in Hair Coloring
All Work Done By Professional Operators
HAZEL BEAUTY SHOP
873 GORDON ST., S. W. RA. 5544

"Say It With Flowers"
Cascade Flower Shop
790-92 CASCADE AVE., S. W., AT BEECHER ST.
TELEPHONE AM. 4536—NIGHT PHONE FR. 4268
Bonded Member Floral Telegraph Delivery Assoc.
Distinctive Service by Mr. and Mrs. M. W. Stallings, Owners

DOUGLAS WOOD
REALTY COMPANY
"GROWING WITH WEST END"
944 GORDON ST., S. W. AM. 3511

The only Automatic with
Double Spin Tubs
the MAYTAG automatic washer
$309.95
Two spinning tubs, one inside the other, never let dirty water strain back through clothes. That means you'll never see dirt streaks nor half-clean clothes with a Maytag Automatic.
Your old washer may be worth a big down payment!
Specializing in Service
Maytag Sales and Service
Headquarters for Maytag in Atlanta
938 Gordon St., S. W. RA. 4192

Auxiliary 147 Meets Thursday

American Legion Auxiliary, Unit 147, will meet at 8 p.m. Thursday at the clubhouse to formulate plans for the coming year.

Mrs. Maude Swaim, who was installed recently as president of the unit, will preside at the meeting.

Fraser To Address Kiwanis Tomorrow

Paul H. Fraser, executive director of the Georgia Commission on Alcoholism, will speak to members of the West End Kiwanis Club at 12:30 p.m. Thursday at Sulcer's Cafe.

Garden Club Meeting

The executive board of the Hobby Gardener's Club will meet at 10:30 a.m. Thursday at the home of the president, Mrs. J. D. Caldwell, 1472 Avon Ave., SW.

Brodnax Says Development Program Would Bring Area Great Prosperity

George Brodnax, chairman of the Fulton Industrial Committee, said the proposed Fulton County industrial development program will be "the finest thing that has ever happened in West End."

Speaking before members of the West End Civitan Club Monday night, Brodnax, vice president of Georgia Power Co., said "prosperity would flourish galore in the southwest section as a result of new industry proposed by the commission."

G. H. Brodnax

A former member of the club at which he was guest speaker, he emphasized five major factors which would have a direct effect on West End residents:

LISTS FACTORS

"The payrolls from the new industries would increase in this section by a terrific volume. The growth in the community would be unprecedented. Real estate values would soar. There would be an overwhelming increase in the market for farm produce. And last, but probably most important, the development would mean employment."

Brodnax explained that 800 acres of property owned by the county on the Chattahoochee River between Cascade road and Gordon road had been selected for the proposed building sites.

"The industries will be so located that they will not interfere with residents of the area," continued Brodnax. "There will be a buffer zone between the two which will be made into a park."

23 SITES

The speaker said 23 sites of from 10 to 75 acres will be available to future builders and that one industry had already been turned down because it was undesirable.

"We will not let anything but the highest type industry come into the project. Any goods that we believe will be offensive to anyone will not be allowed to be manufactured."

Citing the advantages to future industrialists, Brodnax said the West End location is "ideal."

"Water supply and transportation are the first things the industrialists will consider. They will have an unlimited supply of water from the river, he said.

NO CONTAMINATION

He pointed out that the site is below the pumping station, thus eliminating any danger of contaminating the water. "The site will be bordered by both the Atlantic Coast Line and Southern Railways, and the airport is in the immediate vicinity. Highway 74, which will be a paved four-lane thoroughfare, is to be built within close access to the industrial plants."

He said the industries would be close to all utilities: gas, telephone, sewerage and electricity.

"Good taste in architectural design will be one of the requirements of the future industries. Most of the plants will be one-story plants which seem to be desired by industry."

In closing, Brodnax said the commission had the fullest cooperation of city, county and state governments.

"These government bodies can foresee the enormous potentialities in attracting new industries on an organized and planned scale such as the industrial development program. We are certain to have 100 per cent cooperation from everyone."

Six Story Hours Are Attended by 717

Miss Eleanor Harrison, librarian for Uncle Remus Branch of the Atlanta Public Library, has announced that a weekly average of 119 children and adults attended the six-week story hour sessions which ended at the library Friday.

Total attendance for the six stories, told weekly by Miss Ruth Flurry, Atlanta kindergarten teacher, was 717, Miss Harrison said.

The story-telling period is an annual summer feature of the library. It is carried on in branches throughout the city.

St. Anthony's Plans Picnic

The annual family picnic of St. Anthony's Catholic Church will begin at 3 p.m. Sunday at Adams Park. A basket supper will be served at the master grill at 6 p.m.

The outing is sponsored by the Holy Name Society in cooperation with the Parents Club and the Altar and Rosary Society of the church.

A softball game for adults is planned for Sunday afternoon's entertainment and contests and prizes will be on hand for the children.

The Boy and Cub Scouts of St. Anthony's will serve lemonade and soft drinks to the group.

NEW OFFICERS INSTALLED—Officers for 1954-55 of the Boulder Park Unit 131, American Legion Auxiliary, officially take office after installation ceremonies held recently. Shown above left to right are Mrs. Marvin L. Hoke, president; Mrs. W. A. Hollis, first vice president; Mrs. Harold C. Jones, treasurer; Mrs. Frank J. Thomas, secretary; Mrs. John M. McDaniel, sergeant-at-arms and Mrs. Howard L. Durham, historian. New officers not present at the ceremony are Mrs. Cyrus A. Lancaster, second vice president, and Mrs. W. L. Tippins, chaplain. Mrs. Jones is past president of the unit.

Six-Point Anti-Red Plan Offered by LeCraw

Former Mayor Roy LeCraw, who has had direct contact with the Russians as an Air Force colonel in Austria, has offered a six-point program for dealing with the Communists.

Roy Le Craw

Speaking before the West End Kiwanis Club, LeCraw said the United States was competing for the "soul of the world," because democracy and communism cannot co-exist.

In dealing with Red nations, he offered this program.

1. "Tell the world that, if we must, we are ready to fight, and will.

2. "Support the United Nations and its armies, without any appeasement program.

3. "Realize that Russia cannot be trusted and that when she speaks of peace she is more dangerous than when she preaches hate and war.

4. "Take the stand that neutralism is impossible. We can never live peacefully with communism.

5. "All of the free countries must stop trade with the Reds if we are to have any hopes of crippling the latter's economy.

6. "Do not tolerate any further aggression from the Communists. We have called their bluff before and we must continue to do so if we are to retain our strength and our prestige as the greatest country in the world."

KOREAN VET

A veteran of both world wars and of the Korean War, LeCraw was stationed in Austria at the end of World War II.

Comparing democracy and communism to God and the devil, the former mayor said that our way of life and communism are irreconcilable.

"We stand for freedom and truth. The Communists use truth only as a means to advance their theories for the masses and the state."

The guest speaker said that he thought this country was in the greatest peril in its history.

CIVIC RESPONSE

"All Communists believe and say frankly that the two ways of life cannot co-exist in the world. They say that democracy and capitalism must be driven from the face of the globe. We are competing for the soul of the world and it is the greatest contest that has ever been waged," he said.

A past president of the Atlanta Chamber of Commerce and a former state senator, LeCraw pointed out to members of the club the need for civic response to the nation's foreign policy.

"We must all wake up and join together in the fight against communism before it is too late," he continued. "We must not allow our country to continue making concessions and to tolerate aggression from the Reds. We must draw a line and warn them that we mean business if they cross it."

He pointed out that it takes more than money to secure friendship.

"We must export our most important commodity, our faith. Money alone will not buy and never has bought the friendship of either an individual or a continent.

AT WATERMELON FEAST—Soldiers and Wacs of Ft. McPherson were recently feted at a watermelon cutting held at the service club of the post. Pictured above receiving their share of the Georgia melons are, left to right, Pvt. Helen Nickell, Sgt. John D. Hobart and Cpl. Angeline de Jel. More than 300 melons a month are served at the enlisted men's mess and in the post hospital.

Baptist Church To Hold Picnic In Adams Park

The annual activities picnic of the West End Baptist Church will begin at 2 p.m. Saturday at Adams Park. The outing is sponsored by the Men's Brotherhood of the church, William S. Gay, president of the brotherhood, has announced.

An adult softball game will begin at 2 p.m. The two teams will be headed by Dr. O. Norman Shands, pastor of the church, and the Rev. W. H. Geren, associate pastor.

Youth activities will be under the direction of Miss Joyce Harper, youth director.

At 6 p.m. the group will meet at the master grill of the park for a basket supper.

Hobby Club Session

Members of the Friendship Hobby Club will meet at 8 p. m. Monday at the home of Mrs. J. M. Stovall, 2943 Burton Rd., SW. The co-hostess will be Mrs. Joe McCollum. Mrs. W. A. Bostwick Jr. is president of the club.

Civitans at Revival

Members of the Ben Hill Civitan Club will attend a revival meeting at 8 p.m. Monday at the Mt. Gilead Methodist Camp Ground in Ben Hill.

The club attends the meeting as a group once each month.